BUCHANAN'S
WHISKY
"BLACK & WHITE"

Births, Marriages, and Deaths (which in all cases must be authenticated), 3 lines, 2/6; each additional line, 1/0.

Irish Times 'Phone Numbers. — Dublin — 23062; Cork—1506; Limerick—472; Belfast—21787; London—Central 4350; Belfast Office—15 Donegall Street; London Office—69 Fleet Street.

BIRTHS.

BATEMAN—November 29, 1936, at Nurse Burrowes' Nursing Home, Limerick, to Enid, wife of George E. S. Bateman, 49 Lansdowne Park, Limerick, a son.

MURRAY—November 28, 1936 at Sunnybank Nursing Home, Botanic road, to Mr. and Mrs. John Murray, "Torryburn," Fairfield road, Glasnevin, Dublin, a daughter.

MARRIAGES.

LOWE and MOODY—November 25, 1936, at the Parish Church, Clonbologue, King's County, by the Rev. A. E. Glen, M.A., John, only son of the late Robert and Elisabeth Lowe, Grange, Edenderry, to Susan Margerettа, elder daughter of Richard and Mrs. Moody, Clonavoe, Clonbologue.

O'RIELLY and McHALE—November 24, 1936, at St. Michael's, Dun Laoghaire, by the Rev. Fr. Baker, Charles L., son of Mrs. A. M. O'Reilly and the late Thomas O'Reilly, Duncairn terrace, Bray, to Mary, daughter of Mr. and Mrs. James McHale, Ballina.

DEATHS.

CONNELL—December 4, 1936, at 97 St. Lawrence road, Clontarf, Margaret A. J. Connell, eldest daughter of the late John and Mrs. Connell, Clinthead, Laugholm, N.B. Short Service in Clontarf Parish Church at 9.30 a.m. on Monday, 7th December. Interment afterwards in Drumcondra Churchyard. No flowers. English papers please copy.

DUNNE—December 4, 1936, at a Private Nursing Home, after an operation, John Joseph Dunne, beloved husband of Martha F. Dunne, St. Clare's, Willfield road, Ballsbridge. Deeply mourned. R.I.P. Funeral to Dean's Grange from Westland Row Church after 9 o'clock Mass, on Monday morning.

HIPWELL—December 3, 1936, at her residence, 19 York road, Rathmines, Dublin, Jane Elizabeth, widow of the late Samuel Hipwell, Mountrath, Queen's County, and younger daughter of the late William Bolton Harvey, of Gorey, County Wexford. "Peace, perfect peace." Funeral at 11.45 this (Saturday) morning at Mount Jerome.

MASSY—November 10, 1936, E. H. L. Massy, Jamaica, youngest brother of the late Miss Massy, Woodford, Fermoy, County Cork.

POLLOCK—December 4, 1936, at her residence, 1 Wyndham Park, Bray, Evelyn, dearly-loved wife of James Thomas Kerr Pollock. "Thy will be done." Funeral private.

WILKINSON—December 4, 1936, Isobel Mary Clennell Wilkinson, daughter of the late Rev. Clennell Wilkinson. Funeral will arrive at Ballingarry Church to-day at 3 o'clock.

ANNOUNCEMENTS received late for this Column will be found on Page 8.

ACKNOWLEDGMENTS.

Miss Hudson, 120 Lindsay road, Glasnevin, desires to thank the many friends who sympathised with her in the loss of her friend, Mrs. Earls, and asks them kindly accept this acknowledgment.

Mrs. Mabel Smith, 10 Connaught street, desires to thank all those kind friends who sent messages of sympathy in her recent sad bereavement.

IN MEMORIAM.

CHRISTIAN—Lloyd Christian, 5th December, 1935.
"I shall return some still white night
And walk with you, my dear,
And only you of all the world
Will know I have been here."

GARDE-ROBINSON—In ever-loving memory of my dearly-loved darling daughter, Violet, who died on December 6th, 1918. "And the sun sank and the shadows fell on all the paths."

GRANTHAM—In ever-loving memory of Harry Grantham, passed away at Skibbereen on December 5th, 1932.

TAYLOR—In loving memory of my dear brother, John Joseph Taylor, Central Hotel, Mullingar who passed away on 5th December, 1935. Greatly missed.—Bangor.

WOODS—In loving memory of Richard Woods, Grainge, Thurles, who died on December 5th, 1934. "With Thee, O Lord, for ever to abide."

NICHOLS,
'Phone—61276. Estbd. 1814
COMPLETE FUNERAL FURNISHERS,
LOMBARD STREET (WESTLAND ROW).
Coffins, Horse and Motor Funerals, etc.
PRIVATE MORTUARY.

FUNERAL REQUISITES OF EVERY DESCRIPTION.
1333 WALLER 1936
DENZILLE STREET (Re-named Fenian street), MERRION SQUARE.
PRIVATE MORTUARY.
DAIMLER MOTOR HEARSES AND CARS.
'Phone—61275 Wires—"Undertaker, Dublin."

MILLER AND CO., LTD., BRAY
FUNERAL DIRECTORS. Superior Motor Hearses.
'Phone—Bray 117. Wires—"Collier, Bray."

Ramsays Wreaths Floral Designs
Telegrams: Violets, Dublin
Telephone 43674.
50 NASSAU STREET.
Florists to H.M. the King.
Prompt Despatch. Fresh Flowers.
Nurseries, Ballsbridge

Watsons Wreaths
Telegrams—Quickness, Dublin.
Tel.—44258
WATSON'S
31 NASSAU STREET
Nurseries, Killiney.

WILLIAM FANAGAN,
UNDERTAKER.
54 AUNGIER STREET.
Motor Funerals Supplied. Telephone—51101.

COALS.

WALLACE BROS., LTD.
PRESENT CITY PRICES.
Per Ton
BEST ORRELL ...51/-
BEST WIGAN.....47/-
BEST NUTS 45/-
BEST KITCHEN....45/-
LESS 2/- PER TON FOR CASH WITH ORDER
All coals screened and free from slack.
TURF,
ALL QUALITIES
AT
LOWEST PRICES.
23 WESTMORELAND STREET
STEAM COALS, COKE, STOVE ANTHRACITE.
Telephone 21049, Dublin

PRIVATE LOANS FROM £20 UPWARDS
CENTRAL TRUST LTD.,
17 CLARE STREET, DUBLIN.

ALL BEARING THE NAME OF
COLGAN
SHOULD SEE THE
IRISH FAMILY NAMES
FEATURE IN THE CHRISTMAS NUMBER OF THE "WEEKLY IRISH TIMES."

BELFAST ADVERTISERS.

Advertisements for next day's issue are received at our Branch Office, 13 Donegall street, up to 5.30 p.m.
Telephone—Belfast 21787.

The Irish Times

CITY EDITION

PRICE TWOPENCE. DUBLIN, SATURDAY, DECEMBER 5, 1936. VOL. LXXVIII. NO. 24,776.

MISCELLANEOUS.

IMPORTANT WARNING
re BRADLEY'S FOOTWEAR.

I HEREBY give notice that "Bradley's Good Footwear" can be purchased only at Nos. 23 and 25 Nassau street, Dublin, that footwear bearing my name offered for sale elsewhere is not of my selection or manufacture, and that in the event of such footwear being offered for sale elsewhere than at Nos. 23 and 25 Nassau street, Dublin, I will take such proceedings as I may be advised for the protection of my name and business.

J. VINCENT BRADLEY,
23 and 25 NASSAU STREET, DUBLIN.

AN IRISHMAN INVENTED RUGBY!
THIS and many other highly interesting facts are brought to light in the 1937 IRISH RUGBY ANNUAL, which will be published soon, containing over 80 pages of informative Rugby articles, reviews, records, statistics, photos., etc., etc. Order your copy now, 1/- each, or 1/2, post free, from:
BASIL CLANCY Publisher, 27 Westmoreland St., Dublin. ('Phone 21534.)

WHEN visiting Kingstown call at McKEOWN'S, The Corner Shop, for Tamilese Tea.

JOHN C. PARKES and Sons Ltd., Coombe, Dublin | SHERWOOD'S PAINTS and DISTEMPERS.

MRS REID, CARRAMORE HOUSE, CURROY, BALLINA, MAYO, has only a few vacancies left for her really jolly Xmas House Party, Dec. 24 till Dec. 29. Write now terms, etc.

DUBLIN-LONDON BY AIR. 'Phone Clondalkin 39. Irish Sea Airways, Baldonnel, Co. Dublin.

BOOTH BROS., South King street, for useful Christmas Presents: Scissors, Razors and Pocket Knives.

BOOTH BROS., South King street, carry largest stocks of Engineering Requisites.

BROOKS, THOMAS AND CO., LTD., DUBLIN. IRISH PLASTER, Coarse, Superfine and Keene's Cement. IRISH FACING BRICKS, plain, rustic and moulded.

ANNE LYNCH'S TEAS

A DISTINCTIVE GIFT— A PICTURE—
VICTOR WADDINGTON GALLERIES,
28 SOUTH ANNE STREET, DUBLIN.

LADIES' Tailor-Cut Riding and Sporting Shirts will be made to measure. Large variety of patterns, which will be gladly sent on request.—Scales, 27 Westmoreland street, Dublin.

FARNHAM HOUSE AND MARYVILLE, FINGLAS, CO. DUBLIN.
Private Hospitals for Mental and Nervous Illness. Modern Treatment. Apply Medical Superintendent. 'Phone—Finglas 11.

FURNISHED self-contained Flat, own grounds; five (5) rooms, kitchen; every convenience, all-electric; beautiful views; garage, south side; vacant January; adults; references.—N 1383, this office.

RETIRING SALE—5s. in the £ off all goods. Clocks, Watches, Silver, Electro Plate, Engagement and Wedding Rings, Links, Cigarette Cases, etc.—C. CHURCH, 6 Upper George's street, Dun Laoghaire.

WANTED, South Dublin, Stillorgan, Dundrum, Residential Holding, with Land up to 50 acres, suitable for farming.—N 1321, this office.

FOR SALE, AS AN EQUIPPED CONCERN, ARGUS KNITTING COMPANY, 14a Crown Alley, Dublin. The Plant and Machinery is all modern and in good condition, and the stock small. The premises are held on Lease. Inspection by arrangement with the undersigned, who is prepared to receive and consider tenders.
A. G. HOLLINSHEAD, Four Courts, Dublin.

GOING away for Christmas? It matters not where, so long as you have a supply of LOCKE'S KILBEGGAN WHISKEY in the Old Stone Jug. No Christmas complete without it.

USEFUL XMAS. GIFTS. Leixlip Woodworking Co., 25 Kingram Lane, Off Fitzwilliam Place.

THOMPSON'S Super Blades for GILLETTE RAZORS, guaranteed satisfactory, 3/6 per packet, post free.—12 NASSAU STREET, DUBLIN.

MOUNTJOY NOURISHING STOUT—and JOY ALE—Obtainable at FINDLATERS and at FLOODS' TERENURE.

FOR SALE, BEST QUALITY WELL-BURNED HAND-PICKED LUMP LIME, also Caustic Ground Lime and "Ground Carbonate of Lime," in 2 cwt. sacks. Our Limes are the very best procurable. Special low quotations for 6 and 3-ton lots, delivered carriage paid your nearest railway station. Full particulars from—
CLOGRENNANE LIME WORKS, CARLOW.

GIVEN GRATIS
WITH THE CHRISTMAS NUMBER OF THE "WEEKLY IRISH TIMES,"
A FINE ART SUPPLEMENT, with photo of the King's Hospital (Blue Coat) School, reproduced from Malton's Views of Dublin, 1790, and Calendar for 1937.
ON SALE TO-DAY. PRICE THREEPENCE

AXMINSTER CARPETS, Plain and Pattern, made to Measure. With Rugs and Curtains to Match.
THOS. DOCKRELL, SONS & CO., LTD.

TULLAMORE—The "Irish Times," the "Weekly Irish Times," and the "Irish Field" can be had at 7.30 o'clock each morning from Mr. M. F GORRY, Harbour street

WEDDING CARDS, CAKE DECORATIONS. BROWNE & NOLAN, Ltd. NASSAU ST., DUBLIN.

DOMESTIC BOILERS
For Continuous Hot Water.
BAXENDALE & Co., Ltd., Capel street, Dublin.

BLOOMFIELD MENTAL HOSPITAL, Morehampton road, Dublin.

Under care of a Committee of the Society of Friends.
Patients are taken under certification, or as Voluntary Boarders.
Vacancies exist for a limited number of selected patients at moderate charges.
Applicant should give particulars of the case to the Registrar.

BARGAIN.
LADY, going abroad, will dispose of, as going concern, a fine House, let in Furnished Flats, 19 years' lease Net income, £450. Price, three years' purchase.
BARKLIE, M.I.A.A.,
48 LOWER O'CONNELL STREET

BURMAN Clipping Machines and Hand Clippers for horses and cattle ('Phone 91508)—Philip Purcell and Co., 72 Queen street, Dublin.

114 NOVEL TREATMENT OF BATHROOMS BY MOT-L-TILE DECORATION 114
SPECIMEN ROOM AT
C. JONES & SONS LTD.
114 STEPHEN'S GREEN, W.
'Grams: Dublin
Beautify. 61359
114 114

LOANS BY POST DAILY
To any part of Ireland. With or Without Security. Strictly Private and Confidential.
M. BOLAND
68 Charlemont St., Dublin
(Old Established Firm). 'Phone 51795.

CORK BRANCH OFFICE,
15 COOK STREET.
ADVERTISEMENTS RECEIVED FOR INSERTION IN NEXT DAY'S ISSUE UNTIL 5.30 EACH DAY
'Phone: Cork 1506. Office Hours: 9 a.m. to 6 p.m.

MISCELLANEOUS.

THE MORRIS 8 cwt. delivery van is the van for genuine value. Price £155. C.P.F. Budget Plan Terms extended.—G. A. Brittain, Ltd., Morris Assembly Works, Portobello, Dublin.

McCANN'S, DUBLIN.
IMPORTANT ANNOUNCEMENT.
For many years past it has been our great pleasure and privilege to SWEETEN AND BRIGHTEN LIFE for our numerous kind patrons, and to the same high end we hope to continue a similar cheerful policy for many years ahead by giving the same high standard of QUALITY, VALUE AND SERVICE for which we are noted.
Our Variety of CHRISTMAS STOCKS of ARTISTIC BOXES OF CHOCOLATES and other endless assortment of all kinds of CONFECTIONS, as well as CRACKERS, NOVELTIES AND DELICIOUS FRUITS and CUT FLOWERS. IS LARGER AND BETTER THAN EVER.
McCANN'S,
14 LOWER O'CONNELL ST.,
DUBLIN.

LIQUIDATOR'S Sale by Auction of Motor Cars and Accessories at Hanover House, Erne street, Tuesday Next, at 11.30 a.m. For particulars see Auction Page.—J. J. TORMEY, Auctioneer.

AN EVERLASTING GIFT.
A REAL PEARL NECKLET FOR £2. We offer a Real Cultured Pearl Necklet, grown in the living oyster. Length 17½", with jewel clasp attached, for £2. Usual price, £5. Also Drop or Single PEARL EARRINGS and GENT'S STUDS from £1 per pair. Money willingly refunded if not approved.—THE KOBE PEARL FISHERIES, 14 Dover street, Piccadilly, London, W.1.

EXHIBITION HOUSE FOR SALE.
(Open Daily till 10 p.m.)
NO. 3 RICHMOND HILL, MONKSTOWN—Specially reconstructed and modernised for exhibition purposes, combines the solid qualities, spaciousness, and dignity of a graciously-planned old house with the labour-saving merits of a new one. Skilful remodelling and attention to detail, complete and perfect electrical installation by the Electricity Supply Board, harmonious and durable decorations, fitted carpets of fine quality, gleaming tiles and enamel, inset fires, efficient but unobtrusive radiators, electric points for all purposes, dual hot water system, electric service lift (lift, if desired, to diningroom), generous linen presses, cupboards and shelves, are some of its features. Accommodation includes:—Hall, cloakroom, drawingroom, diningroom, breakfast-room, five bedrooms, three bathrooms, outside recreation room or studio, tiled kitchen and pantry, sunshine roof garden with fine views, full-size garage, storage loft, coal-house, garden and greenhouse. For comfort, economy, convenience of running and of situation, and comeliness within and without; an ideal home, which must be seen to be appreciated. Lease extended to 99 years from 1956. P.L.V. £36; ground rent £25. Price (including carpets, etc.), £3,000. Furniture and mattresses (manufactured by O'Dea) may be purchased, if desired. Available for immediate occupation after close of exhibition on 10th inst. Open daily till 10 p.m. Three minutes' walk from trams, buses, shops, etc., at Monkstown.

LARAGH HOUSE, Ltd., Annamoe, Co. Wicklow. Saturday's Bulletin No. 3—See under Hotels.

INSURANCE.
WE can place your contracts in the most advantageous markets, and solicit particulars of your Insurance requirements for quotation.
ALAN B. KIDD AND CO., LTD.,
Insurance Brokers,
14 DAWSON STREET, DUBLIN.

I MUST HAVE THE "CAPITAL" TEA (Regd.). Stimulating and Refreshing at all times.

Silvery Omelets are good.
P. T. Silvery, 57 Dame St., Dublin.

VARD
Established over 20 years as Expert Furriers
LUXURIOUS FURS! KEEN PRICES
Our Windows display a variety of Furs made by Expert Craftsmen from guaranteed selected Skins.
REMODELLING A SPECIALITY.
Every Garment is made on the premises under the personal supervision of Mr. Vard (Duty Free).
8 GRAFTON ST., DUBLIN
119 PATRICK ST., CORK

Why not give a Cocktail Shaker?
See CHANCELLOR'S
7 Grafton Street

FAMOUS DURING 150 YEARS FOR HUNTING HATS
CROWNS REINFORCED
MORGAN
NOTE NEW ADDRESS
19 DUKE ST - GRAFTON ST

CONTRACTS.

COISTE UM OIDEACHAS GAIRME BEATHA I GCONNDAE NA MIDHE (CO. MEATH VOCATIONAL EDUCATION COMMITTEE)
TENDERS FOR THE SUPPLY OF WOODWORK EQUIPMENT.
The above Committee will be prepared to consider Tenders for the supply of the following:
8 WOODWORK BENCHES.
8 TOOL CASES.
The Plan and Specification of the above can be had on application to the undersigned.
SEAN MAC NAMIDHE,
Chief Executive Officer.
Sgoil na gCeard, An Uaimh,
3rd December, 1936.

BELFAST READERS.
The latest Times is due to arrive in Belfast at 9.10 a.m. If it is not delivered within a reasonable time please communicate with our Branch Office, 15 Donegall street.
Telephone—Belfast 21787.

MAKE YOUR OWN CHRISTMAS CARDS.—Follow the directions in the CHRISTMAS NUMBER of the "WEEKLY IRISH TIMES." On Sale To-day. Price Threepence.

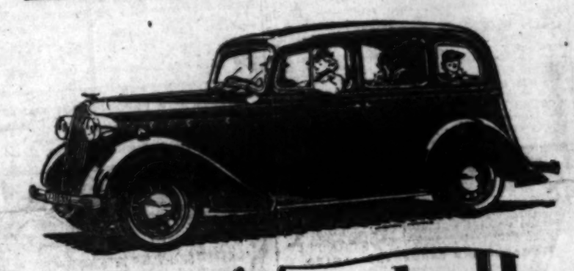
Austin for greater dependability.
VISIT OUR SHOWROOMS.
Lincoln and Nolan, Ltd.
57/58 Lr. Baggot St., Dublin.
Austin 'Phone 61943-4-5.

Buy Your Christmas Presents Early
AND USEFUL PRESENTS FIRST
AND HERE YOU HAVE A SELECTION

Cut Glass Bowls
Cut Glass Vases
Cut Glass Flower Holders
Lovely Table Glass
Handsome Dinner Sets
Elegant Dessert Sets
Charming Tea Sets
Dainty Morning Sets
Useful Breakfast Sets
China for Children
Crown Derby China
Royal Worcester China
Pyrex Oven Ware
Electric Radiators
Portable Oil Radiators
Breakfast Heaters
Whirlwind Suction Sweepers
Brass Umbrella Stands
Smokers' Stands
Motor Foot Warmers
Brass & Copper Hot Water Jugs
Aladdin Lamps
Shades for Electric and Oil
Best Table Cutlery
Canteens of Cutlery
Cases of Cutlery
Spoons and Forks
Cases of Carvers
Plated Teapots, Dish Covers
Best Coffee Machines
Newest Fender Curbs
Coal Boxes and Helmets
Brass Log Boxes
Companion Fireside Sets
Fire Screens
Fancy Brass Bellows
Pic-Nic Outfits
Tea and Coffee Trays
Thermos Jugs and Flasks
Hot Water Plates
Bathroom Scales
Oil Cooking Stoves and Ovens

and many other really acceptable presents.
VISIT OUR SHOWROOMS
MAGUIRE & GATCHELL LTD.
7, 9 & 10 DAWSON STREET, DUBLIN
Telephones: DUBLIN 44336 (five lines and Private Exchange).

Here are the new...



Vauxhall
"12" & "14"s
Quality up... Prices down...
DE LUXE SALOONS, £298
INDEPENDENT SPRINGING
MANY MODERN FEATURES
A NEW MODEL-THE TRUNK SALOON
The new Vauxhalls are more modern in appearance, with graceful downswept radiators and easy-clean wheels. "Body Conformity" seating adds to their riding comfort, and other improvements include Burman-Douglas steering, more powerful brakes, easy-to-read instrument panel and mechanical windscreen wipers.
At its new low price of £298 the De Luxe Saloon is the lowest-priced Irish-built car of its rating to-day. Make comparisons before you buy a car.
EASY TERMS.
You can buy a new Vauxhall by our attractive H.P. Plan. Ask us for details.
McCAIRNS MOTORS, LTD.
Showrooms: 2 DAWSON ST., DUBLIN
Head Office & Works: EAST WALL, DUBLIN
Wires "Bedeous."
'Phones 44397/8/9.

CONTRACTS.

CORPORATION OF DUBLIN.
TO MANUFACTURERS OF FIRE APPLIANCES.
Tenders are invited for the Construction and Delivery of a Petrol-Driven Motor Fire Engine and Accessories.
Specification and Conditions of Contract may be obtained on application to the City Treasurer, Exchange Buildings, Lord Edward street, Dublin, on payment of a fee of five shillings.
Tenders sealed and endorsed "Tender for Fire Engine" are to be addressed to the Acting City Manager and Town Clerk, Waterworks, Markets and Public Lighting Section, and delivered at 28 Castle street, Dublin, not later than 12 noon on Wednesday, 23rd December, 1936.
The lowest, or any, tender will not necessarily be accepted.
JOHN P. KEANE,
Acting City Manager and Town Clerk.
Dublin, 4th December, 1936.

THE Dublin Port and Docks Board is prepared to receive TENDERS FROM PERSONS HAVING FOR HIRE A LOCOMOTIVE CRANE, 4 TO 5 TONS CAPACITY, SUITABLE FOR OPERATING A GRAB.
Sealed Tenders, endorsed on the outside "Tender for Crane," should be addressed to the Secretary, Port and Docks Board Offices, 19 Westmoreland street, Dublin, so as to reach him not later than 11 a.m. on Wednesday, 9th December, 1936.
Tenders should quote a rate per week, exclusive of wages, stores, etc., the minimum hire period being about 12 weeks. They should also state full particulars of the type, capacity and age of the crane, whether grab is included and where plant is situated. They should also state a price for delivery f.o.r. or f.o.t. Dublin, including dismantling, if necessary. Erection at Dublin and dismantling on completion of hire will be undertaken by the Board, return carriage and re-assembly to be paid for by Contractor.
The Board does not bind itself to accept the lowest or any Tender.
By Order
E. H. BAILEY, Secretary.
Port and Docks Office, Dublin,
8th December, 1936.

IRISH NAMES AND MANSIONS—See the special pages in the CHRISTMAS NUMBER of the "WEEKLY IRISH TIMES." On Sale To-day. Price Threepence.

ELECTRICITY SUPPLY BOARD.
The Electricity Supply Board invites Tenders for the purchase of the following approximate quantities of scrap metals which it has for disposal:
1. BARE COPPER ... ... 8 tons.
2. V.I.R. INSULATED CABLE ... 2 tons.
3. LEAD COVERED CABLE ... ... 7 tons.
4. LEAD COVERED & ARMOURED CABLE ... ... 9 tons.
5. LEAD ... ... 1 ton.
This material may be inspected at the Board's Central Stores, 104 Pearse street, Dublin, between the hours of 9 a.m. to 1 p.m., and 2 p.m. to 6 p.m. on week-days, and 9 a.m. to 1 p.m. on Saturdays. Offers per ton for all or part of the material as it lies, enclosed in a sealed cover endorsed "Tender For Scrap," must be delivered to the undersigned not later than 12 o'clock noon on Tuesday, 15th December, 1936. Successful tenderers will be required to remove material purchased by them within one week. The Board does not bind itself to accept the highest or any tender.
PATRICK J. DEMPSEY, Secretary.
Electricity Supply Board, 60-62 Upper Mount street, Dublin, C.18.

LABOURERS' (IRELAND) ACTS, 1883-1931.
DUBLIN BOARD OF PUBLIC HEALTH.
TO CONTRACTORS.
At its meeting to be held on Tuesday, December 15th, 1936, the Dublin Board of Public Health will consider Tenders for the Re-roofing of 20 Labourers' Cottages in Whitehall, Rathfarnham Electoral Division of South Dublin Rural District.
Specifications and Forms of Tender may be obtained from Mr. T. B. Byrne, B.A., B.A.I., Engineer to the Board, 6 Parnell Square, Dublin.
Tenders, on the official Form only, addressed to the Presiding Chairman, and endorsed "Cottages Re-roofing, South Dublin," will be received by the undersigned up to 11 a.m. on December 15th, 1936.
Solvent security in two persons for the full amount of the tendered price will be required.
The Board does not bind itself to accept the lowest or any Tender.
By Order,
PATRICK J. MURPHY, Secretary.
Offices: 11 Parnell Square, Dublin.
December 5th, 1936.

FIVE GUINEAS for solvers of simple Picture Puzzle Competition in the CHRISTMAS NUMBER of the "WEEKLY IRISH TIMES." Now on Sale at all Newsagents'. Price Threepence.

THE BEST WEEK END PAPER FOR DUBLIN People the "WEEKLY IRISH TIMES." Last Edition on Sale every Saturday Morning.

Don't be Vague—Ask for Haig
"DIMPLE"
DE LUXE BRAND OF SCOTCH WHISKY
ESTABLISHED OVER 300 YEARS

FOR CHRISTMAS GIFTS
BUY
BRADMOLA PURE SILK STOCKINGS
IN THREE STYLES
2/11, 3/6, 3/11
Per Pair.
BRADMOLA BML HOSIERY

BROADCASTING—PAGE 6

WHY MORRIS HAVE THE LARGEST SALES

Because they are specialisation built and not mass produced — Because their specification is superior — Because their upkeep costs are lowest and because they are the safest cars built. Morris — the car with the largest sales in Great Britain and Ireland.

MORRIS RANGE—8 h.p. £175; 10 h.p. £265; 12 h.p. £270; 14 h.p. (6 cyl.), £315; 18 h.p. (6 cyl.), £355; 25 h.p. (6 cyl.), £375. Every car in the Morris range is available on Car Pur. Finance Terms—your dealer will let you have full particulars on request.

G. A. BRITTAIN LTD.
MORRIS ASSEMBLY WORKS, PORTOBELLO, DUBLIN

THE INTERNATIONAL HOTEL
GREYSTONES
The most modern Hotel on the East coast of Ireland offers its patrons the opportunity of joining in their Christmas festive programme. Conditions are ideal, Greystones having the reputation of the mildest climate in Ireland. The Hotel accommodation is ample and well appointed, so that the comfort of visitors is assured; an eighteen-hole Golf course adjoins the Hotel, and arrangements can be made for riding, and every form of indoor amusement can be provided, including dancing, badminton and table tennis. A special feature of the Hotel is its up-to-date American Cocktail Lounge—the only one of its kind in Ireland—where you can get cocktails mixed by an expert American. Special reduced winter terms. Write or 'phone for Christmas programme.
Special Masked Carnival Dance St. Stephen's Night. Fancy Dress Optional.
'Grams—"International."
Telephone—Greystones 34.

SCHOOLS & COLLEGES.

ST. ANDREW'S COLLEGE
DUBLIN.
BOARDING AND DAY SCHOOL FOR BOYS.
PREPARATORY DEPARTMENT FOR YOUNG BOYS.
EXTENSIVE AND WELL-EQUIPPED PLAYING FIELDS AT STILLORGAN ROAD, DONNYBROOK.
Within easy reach of the School.
The School will Re-open after the Christmas Vacation in new premises at 47, 49 and 51 WELLINGTON PLACE, CLYDE ROAD. These premises have a very open situation in a high-class residential suburb, and are very convenient to principal tram and bus services and to Lansdowne road and Ranelagh Railway Stations.
For PROSPECTUS and full particulars apply to the Headmaster:—
R. M. SCOTT, M.A., LL.B.,
21 St. Stephen's Green.

THE EDINBURGH COLLEGE OF DOMESTIC SCIENCE
(with which is incorporated the Edinburgh School of Cookery and Domestic Economy),
ATHOLL CRESCENT,
3 ROTHESAY TERRACE, 2 DRUMSHEUGH GARDENS and 11 WALKER STREET.
Sixty-Second Session, 1936-'37.
NEXT TERM BEGINS 6th JANUARY, 1937.
Training for Teachers of Cookery, Laundry Work and Housewifery. Application should be made in April, 1937.
Training for Teachers of Needlework, Dress making and Millinery. Application should be made for enrolment in September, 1937.
There are vacancies in the following Courses:—
Institutional Management.
Plain-Class Cookery Certificate Course.
Certificate Courses in Dressmaking, Needlework and Millinery, and in the training for Ladies' Maids.
Non-Certificate Home Training College.
There are vacancies in the training for Princess Louise Nurses for Children in January, 1937, and is the Household Management Course in April, 1937.
Students are received for any number of selected lessons in Cookery, Needlework, Dressmaking, Millinery, House Upholstery, Household Repairs, Leather Work, Basket Work, and Courses of Hygiene, Sick Nursing, etc.
The College is a Central Institution recognised by the Scottish Education Department.
Stevenson House and Guthrie Wright House form a Hostel for 92 students in Atholl Crescent, Melvin House for 57 in Rothesay terrace, and Lorne House for 55 in Drumsheugh Gardens. Melvin House and Lorne House are within five minutes' walk of the College.
There is a large Games Field of eight acres, with Tennis Courts, Cricket, Hockey and Lacrosse Grounds, at Murrayfield Park, for the use of students.
Candidates for the Dietitian's Training at the Royal Infirmary of Edinburgh must take the Group Diploma I. Course, or the Institutional Management Course, with the Tea-Room Management Certificate Course and one further term. Higher Leaving Certificate (or equivalent) essential.
Early application should be made for all trainings, as the demand is great.
Prospectus on application to the Principal, 8 Atholl Crescent, Edinburgh.

THE HIGH SCHOOL,
DUBLIN.
Chairman of Governors—W. E. Thrift, Esq., Sc.D., Vice-Provost, T.C.D., T.D.
Parents wishing to interview the Headmaster about enrolment of pupils for next Term may do so on any day up to 18th December during school hours or later by appointment.
Illustrated Prospectus and list of recent successes may be obtained from the Headmaster,
JOHN BENNETT, M.A.
(Ex.Sch., Sen. Mod., Univ. Stud.).

GLENGARA PARK,
KINGSTOWN, CO. DUBLIN.
High-class Boarding and Day School. Large, airy dormitories and classrooms. Beautifully situated in extensive playing fields. Comprehensive education on modern lines. Curriculum includes Secretarial and Housecraft courses. School inspected by Board of Education. Prospectus on application to the Principal.
MISS I. KNOX DARLING, B.A.

SOUTHPORT.—BRENTWOOD SCHOOLS, LTD. APPROVED BY BOARD OF EDUCATION.
Girls, 6-19. Senior School Headmistress: Miss PATTISON (Oxon.). Junior School Headmistress: Miss EDITH HOGBEN. Training for Careers, University (Scholarships), Music, L.R.A.M. and A.R.C.M., Secretarial, Domestic Science, Physical Training Colleges, etc. Four Houses; 100 single bedroom cubicles. Science Laboratory, Art Studio, Library, Chapel, Gymnasium and Theatre. Large Playing Field and Pavilion. Twelve Tennis Courts. Swimming, Riding.
Fees—100 gns. Juniors 90 gns. p.a. Apply Secretary.

LLANFAIRFECHAN, NORTH WALES.
ST. WINIFRED'S SCHOOL FOR GIRLS.
Provost: The Ven. the Hon. EDWARD LAMBART, M.A., Bursar: Brig.-Gen. JOHN WELLS, C.M.G., D.S.O. Headmistress: Miss DOMAN, M.A.
Beautiful Position. Sea and Mountains. Full Resident Staff. Games. Swimming. Guides. Good Public Examinations. Recognised by Board of Education. Apply HEADMISTRESS.

ROYAL (DICK) VETERINARY COLLEGE, EDINBURGH.
O CHARNOCK BRADLEY, M.D., D.Sc., F.R.C.V.S., Principal.
THE SPRING TERM BEGINS ON JANUARY 5th.
Full particulars from
A. C. DOULL, C.A., Secretary.

The Manor House Schools, Ltd.
THE MANOR HOUSE SCHOOL,
MILFORD, CO. ARMAGH.
P.N.E.U. SCHOOL FOR GIRLS, aged 10-18.
EXCELLENT Education, Wide Curriculum. Preparation for Matriculation. Pleasant country surroundings. Games, Riding.
For Prospectus apply to the Headmistress.
SCHOOL RE-OPENS JANUARY 14th, 1937.

15 GUINEAS a term, inclusive—Old established School, with good Irish connection (40 girls aged 6 to 18), seaside, North Wales; preparation for Public Examinations; excellent health record; Gymnastics Riding. Address "Z 4908, Tuition," this office.

"IRISH TIMES" BRANCH OFFICE,
6 WILLIAM STREET, LIMERICK.
ADVERTISEMENTS CAN BE HANDED IN UP TO 3.30 P.M. EACH DAY FOR INSERTION IN FOLLOWING DAY'S ISSUE.



New Beauty
New Features
in the 1937
Flying Standards
12 h.p. £310 10 h.p. £295
30 New Cars in Stock
Change to a Standard for 1937
McENTAGART Bros., Ltd., 22/23 Duke Street, DUBLIN

PREPARE FOR 1937
AND REPLACE OLD VEHICLES
WITH INTERNATIONALS
INTERNATIONAL MOTOR TRUCKS
RENOWNED FOR ECONOMY AND DURABILITY.
CAPACITIES FROM 15 CWTS. TO 6 TONS.
A SIZE AND STYLE FOR EVERY BUSINESS.
FULL DETAILS FROM
INTERNATIONAL HARVESTER COMPANY
OF GREAT BRITAIN, LIMITED,
11 LEINSTER STREET, SOUTH, DUBLIN, C.17.

Genuine Bargains in
USED CARS

1936 VAUXHALL 14 h.p. de Luxe Saloon; perfect £225
1934 VAUXHALL 14 h.p. de Luxe Saloon; overhauled... £120
1932 VAUXHALL CABLE; any trial £65
1931 AUSTIN 16.6 Saloon... £110
1934 MORRIS 10 Saloon... £130
1934 MORRIS COWLEY Six Saloon £125
1934 STANDARD 10 Saloon £125
1934 ADLER 14 h.p. Saloon £115
1933 FORD 14.9 Saloon £75
1930 FORD 14.9 Saloon £10
1935/6 FORD 8 h.p. de Luxe Saloon; many extras; perfect condition £110
Take Advantage of Our Easy Payments System.
McCAIRNS MOTORS Ltd.
2 DAWSON STREET, DUBLIN
'Phones 44397/8/9.

Great care is taken that Advertisements in all parts of this Paper appear Correctly, but no liability is taken for any Error in or Omission of any Advertisement, and the Proprietors Reserve the Right to Omit or Alter any Advertisement, no matter where or by whom accepted.

SCALE OF CHARGES FOR SMALL CLASSIFIED ADVERTISEMENTS.

12 Words or under, 1/-

Every Succeeding Word, One Penny.

4 Consecutive insertions FOR Price of 3

When Prepaid.

This Concession does not apply to Advertisements set in display form or placed contrary to our classification.

Box Office address counts as three words if replies are to be called for at Head Office, or if they are to be sent by post or called for at any Branch Office as four words. Postage extra. Replies can be obtained on presentation of ticket between the following hours:—Monday to Friday, 9 a.m. to 6.30 p.m.; Saturday, 9 a.m. to 6 p.m. At no other time can letters be given out.

Advertisements not prepaid are charged for at a minimum of 3/- per insertion.

Publication on days of Advertisements is not guaranteed on any particular day.

As letters addressed to initials or to Christian or fictitious names at a Post Office will not be dealt with, but immediately sent to Head Letter Office, Advertisements with such addresses will not be inserted.

TRADE AND "MATRIMONIAL" ADVERTISEMENTS IN THESE COLUMNS 1/- PER LINE.

Money Orders, Notes, ORIGINAL Testimonials or other Documents should not be enclosed with replies to Advertisements.

The Reply Boxes not being intended for Trade Lists, Circulars or Samples, envelopes containing same will not be delivered, and no responsibility is undertaken for accidents, omissions or mistakes.

IRISH TIMES, LTD.,
WESTMORELAND STREET, DUBLIN.
'PHONE 23062.

BRANCH OFFICES:
RATHMINES—Castlewood avenue, 'Phone—Rathmines 91951
BELFAST—13 Donegall street ..... 'Phone 21787
CORK—15 Cook street ..... Cork 1506
LIMERICK—6 William street ..... 'Phone 472
LONDON—59 Fleet street, E.C.4...Central 4350
MANCHESTER—Winter's Buildings, 30 St. Ann street ..... Blackfriars 6343

LOST AND FOUND.

LOST, yesterday, Bound Copy Haydn's "Creation." Finder send postcard Kilmalcolm, Portfield road, Terenure. Reward.

SITUATIONS VACANT.

A BUSINESS Training at Skerry's College, 76 Stephen's Green, qualifies for the best posts. Prospectus free. T

A YOUNG CHAUFFEUSE COMPANION WANTED for Lady near Dublin; send copies of references and salary required. Address "Z 323, Companion," this office. 3 F

APPRENTICE to DRAPERY WANTED; smart, well educated, Protestant BOY; indoor; provincial town; small fee. Address "Z 311, Apprentice," this office. 3 F

A GENERAL HELP, companionable, WANTED; 9 to 6; two adults; Sandymount; light work.—N 1336, this office. 3 F

COUNTRY GIRL REQUIRED for Housework and Children's; farmer's daughter preferred; Dublin. Address "Z 281, Girl," this office. 1 F

FIVE Guineas for Solvers of a simple Picture Puzzle Competition in the Christmas Number of the "Weekly Irish Times." Now on Sale at all newsagents. Price threepence. 1 F

GROCERY—WANTED, early, an ASSISTANT as Second Counterman, Outdoor, in Grocery and Provision Department. Apply, stating age, experience and salary expected and state when available, Jackson Bros., Ltd., 58 Leinster street, Athy. 2 A

JUNIOR CLERK, with experience, REQUIRED, city office. Reply, giving age, experience, copies testimonials, etc., N 1275, this office. 2 A

MAKE your own Christmas Cards. Follow the directions in the Christmas Number of the "Weekly Irish Times." On sale to-day. Price threepence. 1 F

MILLINERY, Mantles and Children's Department—WANTED, experienced SALES LADY to take charge, good provincial town, Midlands. Address, with copies references, giving full particulars, stating salary (indoor), "Z 268, Sales Lady," this office. 1 F

MOTHER'S HELP REQUIRED after Xmas; Protestant; as family; mind children, teach first lessons; country place; state age, salary, copies of references. Address "Z 306, Help," this office.

MOTHER'S HELP WANTED for suburbs immediately; good knowledge of plain cooking required. Address "Z 353, Help," this office. 2 A

MOTHER'S HELP (young, C.I., WANTED after Christmas, mind two young children, do light washing and assist in housework. Apply with copies references, N 1936, this office. T

WIRELESS—G.P.O. (Radio Branch), Marconi Co., Television and Broadcasting Companies urgently REQUIRE QUALIFIED STUDENTS trained and recommended by us. After short term of training at moderate fees, commencing salaries are from £150 upwards with secure positions and good promotion prospects when qualified. Day classes only. Boarders accepted. Full particulars from Caledonian Wireless College, 19 Woodside Crescent, Glasgow; or 22 Walker street, Edinburgh. X

WANTED, ASSISTANT (Ch. of I.) for high class Grocery, Wine and Provision business in Southern town. Address, with copies references, to "Z 253, Assistant," this office. 30 D

WANTED, well educated GIRL and BOY as APPRENTICES to GENERAL DRAPERY; Protestants; country town. Address, stating age, etc., "Z 276, Apprentice," this office. 1 F

WANTED for country town, experienced, Protestant LAD to take Charge of Hardware; reply stating age, experience, etc., and wages expected. Address "Z 272, Lad," this office. 4 C

WANTED, USEFUL HELP, daily, Protestant; all duties; good cooking; send copies references; Kingstown. Address "Z 282, Help," this office. 1 F

WANTED, JUNIOR CLERK, with knowledge of hardware preferred. Address, in own handwriting, stating salary expected, and enclose copies of testimonials, "Z 302, Clerk," this office. 2 F

WANTED by city firm, young MEN, 18-25, leaving college, to train as SALESMEN. Reply, stating age and qualifications, N 1392, this office. 4 A

WANTED, CLERK (Male), 20-25 years; good knowledge of French necessary; need not have previous business experience. Address "Z 348, Clerk," this office.

WANTED, competent BOOKKEEPER (Male); must be fully capable of controlling set of books. Reply, stating age, salary, etc., N 1368, this office.

WANTED for large manufacturing concern, MALE DELIVERY CLERK, not under 30; some knowledge of French useful. Address "Z 337, Clerk," this office.

AGENCIES AND SITUATIONS WANTED.

AGENT, with large Stores and Office in central part of Cork City, is prepared to Act as Distributing Agent and Salesman.—Box 1644, Irish Times Branch Office, Cork. 1 F

MEDICAL, NURSING AND APPOINTMENTS.

HOUSE OF RECOVERY AND FEVER HOSPITAL, CORK STREET, DUBLIN.

Applications are invited from qualified, registered Medical Men for the post of JUNIOR HOUSE PHYSICIAN at the above Hospital at a salary of £100 per annum, together with board, residence and laundry. The post is tenable for six months, duties to commence on January 7th, 1937. Applications, stating age, qualifications and other relevant particulars, to be sent to the undersigned not later than TUESDAY, DECEMBER 15th, 1936. Selected candidates will be expected to attend for interview.

C. J. McSWEENEY,
Medical Superintendent.

ASSISTANT REQUIRED by end of month, Male or Female; a good knowledge of D. and P. essential. Address "Z 300, Assistant," this office. 2 F

CHEMIST (R.C.) Lady WANTED, country Pharmacy (Free State); send photo, copies references, state salary. Address "Z 301, Chemist," this office. 4 C

EXPERIENCED Nurse Attendant seeks cases; day, night or full time; moderate.—N 1369, this office. 4 A

FOR Sale, Howard's Medical Hall, O'Brien's square, Kanturk, Co. Cork, where a large and lucrative business has been carried on for over half a century; it has splendid living accommodation. Offers for above to be sent, in writing, to O'Connor and Stokes, M.I.A., Kanturk and Drumcollogher.

IRISH Family Names and Mansions. See the special pages in the Christmas Number of the "Weekly Irish Times." On sale to-day. Price threepence. 1 F

JUNIOR CHEMIST'S ASSISTANT REQUIRED; outdoor; R.C.; state age and salary expected. Address "Z 314, Assistant," this office. 3 F

NURSE'S Uniform for Sale (Adelaide Hospital), never worn. Apply Bronte, Sidmonton road, Bray. 3 F

POSITION Wanted by Gentlewoman as Nurse Companion or Companion Housekeeper; would run house for elderly couple; highly recommended; 1st January. Address "Z 293, Gentlewoman," this office. 2 A

PHARMACEUTICAL Chemist, Lady, 12 years' experience, open for engagement; excellent testimonials.—N 1361, this office. 4 C

QUALIFIED Assistant (first year), well recommended, desires work, whole or part-time.—N 1220, this office. 1 F

QUALIFIED Chemist, now available, Manager or Charge Hand; strongly recommended. Address "Z 287, Medical," this office. 2 A

QUALIFIED Branch Dental Practice for Sale; established over twenty years; good cash turnover; medical support.—N 1356, this office. 4 A

WANTED immediately, Protestant LADY ATTENDANT, with some knowledge of nursing, for elderly invalid gentleman with eye trouble; Co. Tyrone. Reply Mrs. Holmes, The Ranch, Monasterevan, stating age, terms, etc., "Z 298, Attendant," this office. 2 A

WANTED, GENERAL, FEVER and ASSISTANT NURSES for Isolation Hospital; salaried nurses only; half hour London.—Sevenoaks Nurses' Institute, High Street House, Sevenoaks. 17 X

HOTELS AND RESTAURANTS, OFFICIALS, SERVANTS, ETC.

POSITIONS VACANT.

COOK GENERAL WANTED; hotel, Abbeyleix. Address "Z 320, Cook," this office. X B

WANTED at once, SECOND WAITRESS for hotel, provincial town; send copies references. Address "Z 321, Waitress," this office. T

WANTED at commercial and tourist hotel in the West, an experienced WAITER or WAITRESS. Address, with references, "Z 308, Waiter," this office. 2 A

EMPLOYMENT WANTED.

TALL, young Girl, presently engaged, would go as Waitress.—N 1381, this office. 4 A

MONEY, PARTNERSHIPS, INVESTMENTS, ETC.

ADVANCES on Jewellery, Pianos, Furniture, etc.—Gorman, Fanebridge, Winetavern street (opposite Four Courts), Dublin. T

CASH Advances, £20 and upwards, without security, private and confidential, to any part of Ireland.—Central Trust, Ltd., 17 Clare street, Dublin. T

CASH Advanced, £10 and upwards, with or without security.—S. Moforlin, 34 Exchequer street, Dublin.

LOANS Advanced, £10 upwards, with or without security; strictly private.—Commercial Union Loan and Discount Co., 57 Mid. Abbey street. 'Phone, 45096.

LOANS by Post, £25 to £5,000, with or without security.—The Dublin Finance Corporation, Ltd., 3 Westmoreland street, Dublin. 'Phone, 21287 (Successors to the Southern Irish Trust, Ltd.). T

PARTNER, with some capital, required to develop existing business; excellent opportunity; particulars. Address "Z 265, Partner," this office. 1 F

£3,000 FOR Mortgage Investments on good class Dublin Houses, Shops and other Properties.—Haigh and Son, 5/A Lower O'Connell street, Dublin. 25 X

Motor Matters, Cycles, &c.

MOTOR CARS.

AUSTIN—Decide to own a dependable Austin, the care-free Car.—Lincoln and Nolan, Ltd., 57-58 Lr Baggot street, Dublin. Sole Concessionaires. T

NEW CARS.

WE ARE AGENTS FOR THE FOLLOWING (Models of each in Stock):—

AUSTIN, MORRIS, VAUXHALL, STANDARD, HILLMAN.

Easy Payments Arranged.
Your Old Car Taken in Part Payment.

W. B. CRAWFORD (Dublin), Ltd.,
29 and 30 DAWSON STREET,
EARLSFORT GARAGE, HATCH STREET,
DUBLIN. 30 A

AUSTIN 10 de Luxe Saloon, 1932 model, perfect mechanical condition, £95 or near offer.—Ashenhurst, Williams and Co., Ltd., Talbot place, Dublin; 'phone, 44741. 2 A

AUSTIN 7 h.p. Saloon, 1931 model, perfect order, as paint work, etc., unscratched, tax paid; £65.—Annamoe Garage, Old Cabra road. 2 A

A 1936 ADLER 10 h.p. Saloon, only on the road for three months, as new; cost £275, accept £195; good reasons for selling; any trial.—N 1341, this office. 3 A

AUSTIN 7 Saloon, late 1931, perfect condition, new tyres, taxed; £65.—71 Clonliffe road. 4 C

BEDFORD 1934 Street Tent, special built body, exceptionally good condition, passed all police regulations, ready for immediate use, complete with meter, £125.—N 1355, this office.

CASH Bargain—Late 1933 Morris Major de Luxe Saloon, absolutely perfect condition, full original equipment, taxed year, insured March, 1937; no accidents; seen any time; first £68 accepted. — 19 Eaton road, Terenure. 1 F

FORD 10 h.p. Four-door Saloon for Sale, first registered December, 1935. Can be seen between 10 a.m. and 5 p.m. at 3 Cuffe lane. 2 A

FORD 8 h.p. Tudor Saloon, leather upholstery, splendid mechanical condition; £65; cash or deferred.—A. J. Doyle, 51 South King street, Dublin. 3 A

FOR Sale, blue Talbot "75" Saloon, 1931, only doing 33,000 miles, good condition.—N 1184, this office. 30 X

HUMBER 16 Saloon, 1934 model, in exceptional condition; price £285. Seen by appointment at Hnet Motors, Ltd., Lower Mount street, Dublin. 30 X

HILLMAN Minx Saloon for Sale, 1934, English built, perfect running order, four new tyres; £100.—N 1358, this office. 1 F

LUXURIOUS 20 h.p. Sunbeam Blue and Black Saloon, in perfect mechanical order and appearance; £270 or near offer. Can be seen at Lincoln and Nolan, Ltd., 57/58 Lr. Baggot street. 'Phone 41934-5. 4 C

MORRIS Cowley 1931 de Luxe Saloon, £47 10/-; Morris Major Saloon, 1931, little damaged, £27 10/-; 2 1929 Cowley Saloons, £20 and £25; others from £15; exchanges.—Rear 20 Fitzwilliam place.

MORRIS Cowley Saloon, 12 h.p., licensed; bargain; prompt purchaser; by appointment.—Thalassa, Sutton, Dublin.

MORRIS Coupé 2-Seater, owner driven, splendid condition, used daily; any trial; £30, near.—N 1405, this office.

SECONDHAND Cars and Commercial Vehicles, large selection and keen prices; cash or easy terms. Interview us first.—Doyle's Motors, Ltd., 16 Bachelor's Walk, Dublin. T

STANDARD 10 h.p. Saloon De Luxe, 1934 model, colour black with green leather upholstery; £85; cash or deferred.—A. J. Doyle, 51 South King street, Dublin. 3 A

ARMSTRONG Siddeley 12 h.p. Saloon, 1931, leather upholstery, self changs, overhauled; guaranteed; reduced price, £87 10/-. See below.

STANDARD 8.9 h.p. Saloon, 1933, rebored, overhauled, really smart appearance, guaranteed, taxed; £120.

1929 WOLSELEY 16 h.p. 6 cylinder Saloon, overhauled, well cared, very sturdy car; £55.

STANDARD 16 h.p. 6 cylinder Saloon de Luxe, 1934, very roomy, excellent condition and appearance, taxed; £225.

MOTOR Repairs—Engine overhauls, reboring, sleeving, wing and body repairs, cellulosing, high pressure washing and lubrication, a thorough, accurate and fast operating equipment. No repair too big or too small. Skilled staff. Call and see us. Our qualifications are of the highest, and are certified.—Hnet Motors, Ltd., Lower Mount street, Dublin. 'Phone 41517 (four lines). 4 C

MOTOR CARS CONTINUED.

VAUXHALL 12 h.p. Saloon, 1936 model, only done 9,000 miles, condition and appearance as new, for immediate Sale; £195, cash or deferred.—A. J. Doyle, F.I.M.E., 51 South King street, Dublin. 4 B

WOLSELEY 12 h.p. Saloon De Luxe, late 1932, rebored and in very fresh condition, tyres good; any trial, Dublin; £90 or close offer.—N 1359, this office. 4 B

YES, it is a fact, you can purchase your New or Used Car at once by paying a Deposit, and the car will be stored free until the new year. You can't buy a car at a better time than the present. Deferred terms arranged. The largest stock of New and Used Cars in Ireland to select from.—Hnet Motors, Ltd., Lower Mount street, Dublin. 4 C

40/50 ROLLS Royce with seven-seater cabriolet body, in perfect order, will be Sold at a real bargain price. Can be seen at Hnet Motors, Ltd., Clanwilliam House, Lower Mount street, Dublin. 4 C

1930 MORRIS Cowley 11.9 h.p. 2-Seater, sunshine roof, in excellent condition, oversize tyres, new battery, recently decarbonised; £50.—N 1351, this office.

1932 STANDARD Little 9, perfect order; taxed, insured July; no outlay; any trial; £65.—N 1342, this office. 3 F

1934 MORRIS Oxford 13 h.p. 6 cyl. Saloon; condition as new, one owner only, tax paid, £150 or nearest offer.—Annampe Garage, Old Cabra road. 2 A

1934 GREEN Morris Saloon Ten Four; price £135. Seen between 10 a.m. and 7 p.m. at 54 Upper Baggot street.

1936 STANDARD Light 12 Saloon de Luxe, in perfect condition; price £210.—McEntagart Bros., Duke street, Dublin. 6 X

1936 AUSTIN 10 h.p. Saloon, registered in August, mileage 4,900, £220.—MacLaughlin and Douglas, Ltd., 42-5 South King street.

LORRIES, VANS, MOTOR AND STEAM HAULAGE.

FORD Multi-wheeler, 1934 6 Ton Dropside Lorry, very good set of tyres, a.m.o., excellent condition throughout, ready for immediate use, £130.—Doyle's Motors, Ltd., 16 Bachelor's Walk.

FORD 1929 short wheel base Two-ton Lorry, excellent condition throughout, very good tyres; taxed; £20.—Doyle's Motors, Ltd., 16 Bachelor's Walk.

MORRIS Delivery Vans—We have for disposal two of the latest type Delivery Vans, one 5 Cwt. (green), one 10 Cwt. (blue), which have been slightly used for demonstration purposes; complete as per catalogue specification; English assembled; any reasonable trial; C.P.F. Budget Plan terms extended.—G. A. Brittain, Limited, 40 Morrison street, Dublin. 1 F

MORRIS Cowley Box Van, 11.9 h.p., 1929, good running order; suit light deliveries; £25.—Hnet Motors, Ltd., Lower Mount street, Dublin. 3 B

MOTOR CYCLES.

1937 NORTON Models are now on view at Kelly's, Bachelor's Walk. T

ACCESSORIES, TYRES, ETC.

AT Cook's—10,000 Motor Tyres, Regular or Clearance, cheapest in Ireland, British or Irish manufacture; Motor Oils, 5 gallon drums, 12/6; New Car Batteries, guaranteed, from 21/6. 35,000 satisfied customers.—Cooks, Ltd., Fenian street (Westland Row), Dublin. Telephone 62618. And 11 Merchant's quay, Cork. T

BICYCLES.

B.S.A.—The world's best value, fitted with dynamo lighting set; 10/- deposit.—Kelly's, Bachelor's Walk. T

RALEIGH—A large range of Models to select from.—Kelly's, Bachelor's Walk. T

RUDGE—Any Model can be secured at 10/- deposit.—Kelly's, Bachelor's Walk. T

SHOP Soiled Cycles—We have a limited supply at clearance prices.—Kelly's, Bachelor's Walk. T

TRICYCLES and Bicycles for the Kiddies—We have a large range on view from £3 5s. Od.; any model obtained at 10/- deposit.—Kelly's, Bachelor's Walk. T

CHAUFFEURS, MECHANICS.

DISENGAGED

DRIVER, Mechanic, Secretary, Companion, educated, experience England and abroad, seeks position, any capacity.—N 1329, this office. 4 C

EMPLOYMENT WANTED CONTINUED.

SHORTHAND Typist Secretary, long experience, excellent testimonials, seeks position.—N 1338, this office. 3 B

SALES Manager, with definite selling and organising ability, requires connection; Irish and American experience; keenly interested in sales promotion; first class testimonials.—N 1313, this office. 3 C

THOROUGHLY experienced Housekeeper, run house with maid; highest references.—N 1365, this office.

YOUNG Lady, well educated, matriculation, Bookkeeping, typewriting, desires post as Clerk, Typist; small salary to start.—N 1360, this office. 4 C

MALE SERVANTS WANTED.

HERD WANTED for large estate; good, reliable Man, knowledge of cattle and sheep and able to butcher; house and allowances. Apply, with references and wages expected, Steward, Oldbridge, Drogheda.

STEWARDS AND GARDENERS WANTED.

GARDENER, experienced, WANTED; Scot preferred; furnish particulars.—N 1303, this office.

WANTED, January, good GARDENER; must be active, good worker, keep country place well; no children preferred.—Box 7067, Eason's Advertising Service, Dublin. 1 F

MALE SERVANTS DISENGAGED.

STABLE Lad, good horseman, strapper and tack cleaner, desires engagements in hunting or training stables; light weight, age 21 years; good reference; knows his job. Address "Z 338, Boy," this office. 4 C

STUD Groom seeks engagement, thoroughly experienced stallions, mares, foals; Protestant, life; stainer; excellent character. Address "Z 344, Groom," this office. 4 A

STEWARDS AND GARDENERS DISENGAGED.

DOING Up Gardens, Rockeries; day or week; excellent references.—Gardener, 234 Rathmines. 1 F

DISENGAGED, Working Gardener, inside and out; first class experience; singlehanded or help; excellent discharges. Address "Z 286, Gardener," this office.

GARDENER seeks daily work, pruning, planting, etc.; references.—Gardener, Park, Rathfarnham. 3 B

HEAD Working Gardener, married, Protestant, thoroughly experienced all branches, private or market, manage estate; excellent references; disengaged now.—Box 1643, Irish Times Branch Office, Cork. 4 C

STRONG, healthy Boy, willing to work, age 18 years, anxious to become Apprentice in good Garden under qualified gardener. Address "Z 261, Boy," this office. 30 F

DOMESTICS WANTED.

REQUIRED at once, DAILY HOUSE WORKER, three days weekly; active and trustworthy; good references.—438, Irish Times Branch Office, Kingstown.

SMART, intelligent GIRL REQUIRED for HOUSEWORK, plain cooking. Apply 24 Fairmeadow Gardens, Rathmines. 3 B

WANTED, very good NEEDLEWOMAN; would train nice girl as lady's useful maid.—Box 7068, Eason's Advertising Service, Dublin. 1 F

"IRISH TIMES"

EMPLOYMENT REGISTRY.

NO FEES CHARGED.
Hours, 10 a.m. to 4 p.m.
Saturdays, 10 a.m. to 1 p.m.
The Matron has several vacancies on her books for recommended unemployed, experienced and untrained. Placed immediately.

31 Westmoreland Street, Dublin.
'Phone, 23062.

GENERAL SERVANTS WANTED CONTINUED.

WANTED immediately for Foxrock, young GENERAL (Catholic); state wages, give copies references.—N 1397, this office. 4 A

YOUNG, experienced GENERAL WANTED for Rathgar; indoor preferred; £26-28; copies.—B O 185, Irish Times Branch Office, Rathmines. 2 A

HOUSE AND PARLOURMAIDS WANTED.

WANTED, good, experienced HOUSEMAID for country house; send age, copies references, state wages.—Box 7066, Eason's Advertising Service, Dublin. 1 F

NURSES WANTED.

WANTED immediately after Xmas, NURSE for a six months' old baby girl, complete charge; willing and cheerful in the house; Dublin vicinity; state wages, experience, copies references.—N 1344, this office. 3 B

WANTED in January by Army family (England), experienced LADY NURSE (C.I.), aged 25 to 35; two children, 3½ and 1 year. Write, particulars, Mrs. J. Cairnes, Mill House, Lulworth, Dorset. 30 X

WANTED, NURSE, elderly gentleman; one with private nursing experience preferred; Dublin. Apply N 1311, this office. 3 F

WANTED at once, very good class, capable GIRL (C. of I.), nice appearance, to take out little boy, afternoons, 2 to 7 o'clock; some washing and needlework; must be very fond of children.—18 Braemor Park, Rathgar. 3 F

DOMESTICS DISENGAGED.

DAILY Maid disengaged; good cook, all duties.—530, Irish Times Branch Office, Baggot street Bridge. 3 F

"IRISH TIMES"

EMPLOYMENT REGISTRY.

NO FEES CHARGED.
Hours, 10 a.m. to 4 p.m.
Saturdays, 10 a.m. to 1 p.m.
Matron can supply well recommended Domestics, experienced and untrained, all capacities.

31 Westmoreland Street, Dublin.
'Phone, 23062.

COOKS AND DAIRYMAIDS DISENGAGED.

COOK wishes situation; suburbs; understands pastries, soups; well recommended.—N 1389, this office. 4 A

EXCELLENT young Cook General would go temporary or permanent; £40-£42.—N 1398, this office. 4 A

GENERALS DISENGAGED.

EXPERIENCED Girl, General, the end of December or early in January; very good references. Address N. Dunne, Commons, Mountmellick, Leix. 2 A

GENERAL, experienced; institution or private; town, country; good references.—N 1363, this office.

GENERAL disengaged; small washing, plain cooking; wages £24.—N 1379, this office.

YOUNG, experienced General; adult family; city or near; recommended.—N 1362, this office.

HOUSE AND PARLOURMAIDS DISENGAGED.

EXPERIENCED Girl seeks situation House Parlourmaid, Dublin city; recommended. Apply 106 Orwell road, Rathgar, Dublin. 3 F

HOUSE Parlour or Housemaid, experienced; city, suburbs; well recommended. — N 1364, this office.

YOUNG, experienced Housemaid; Howth district preferred; good references. Address "Z 349, Maid," this office.

KITCHEN, LAUNDRY, ETC. DISENGAGED

RESPECTABLE country Girl, aged 16, R.C., desires training, Kitchenmaid or Betweenmaid; low wages accepted for comfortable home. Apply Madden, Ballynaland, Kilmuckridge, Gorey.

WATCHES, REPAIRS, JEWELLERY.

ABOUT Old Gold, Sovereigns, Precious Stones, etc., highest prices paid; country parcels cash by return; reliable Clock, Watch, Jewellery, Repairs—Pillar House Jeweller, Henry street, Dublin. T

ACCURATE and reliable Repairs to Watches, Clocks and Jewellery; workmanship guaranteed; Sovereigns and Old Gold Wanted, highest prices paid.—J. McDowell, Jeweller, 3 O'Connell street, Dublin. 28 9

FISHING, SPORTING, GAMES.

CONNEMARA—Good Rough Shooting to Let to end of season; good accommodation. Address "Z 332, Shooting," this office. 3 F

GARNETT'S for Guns, Rifles, Ammunition; repairs and accessories; catalogues free.—31 Parliament street, Dublin T

PHOTOGRAPHY.

FOR Sale, 3½ x 2½ Thornton Pickard Reflex Camera, sky-shade, deep, detachable hood, quick wind, focal plane shutter, 1-10th-1-1,000th second Zeiss Tessar, f/4.5 lens, revolving back, giving upright and horizontal pictures, film pack adapter, focusing magnifier, light filters, etc.; cost £25; practically new; may be inspected by appointment in Dublin.—N 1324, this office. 4 A

OPTICIANS.

SIGHT Testing, Spectacle Repairs; moderate prices; best workmanship.—McGirney, 41 Henry street. 28 1

MUSIC, PIANOS, ETC.

A PRE-WAR German 'Cello for Sale, fine tone.—N 1315, this office. 3 B

THE Gramophone Stores, Johnston's Court, Grafton street, Dublin, are Agents for Parlophone Records, Gramophones and Radio Sets. Civility and attention to all inquiries. T

VIOLIN for Sale, copy Gunnerius, £8.—148, Irish Times Branch Office, Kingstown.

GENERAL SERVANTS WANTED CONTINUED.

WANTED immediately for Foxrock, young GENERAL (Catholic); state wages, give copies references.—N 1397, this office. 4 A

YOUNG, experienced GENERAL WANTED for Rathgar; indoor preferred; £26-28; copies.—B O 185, Irish Times Branch Office, Rathmines. 2 A

HOUSE AND PARLOURMAIDS WANTED.

WANTED, good, experienced HOUSEMAID for country house; send age, copies references, state wages.—Box 7066, Eason's Advertising Service, Dublin. 1 F

NURSES WANTED.

WANTED immediately after Xmas, NURSE for a six months' old baby girl, complete charge; willing and cheerful in the house; Dublin vicinity; state wages, experience, copies references.—N 1344, this office. 3 B

WANTED in January by Army family (England), experienced LADY NURSE (C.I.), aged 25 to 35; two children, 3½ and 1 year. Write, particulars, Mrs. J. Cairnes, Mill House, Lulworth, Dorset. 30 X

WANTED, NURSE, elderly gentleman; one with private nursing experience preferred; Dublin. Apply N 1311, this office. 3 F

WANTED at once, very good class, capable GIRL (C. of I.), nice appearance, to take out little boy, afternoons, 2 to 7 o'clock; some washing and needlework; must be very fond of children.—18 Braemor Park, Rathgar. 3 F

DOMESTICS DISENGAGED.

DAILY Maid disengaged; good cook, all duties.—530, Irish Times Branch Office, Baggot street Bridge. 3 F

"IRISH TIMES"

EMPLOYMENT REGISTRY.

NO FEES CHARGED.
Hours, 10 a.m. to 4 p.m.
Saturdays, 10 a.m. to 1 p.m.
Matron can supply well recommended Domestics, experienced and untrained, all capacities.

31 Westmoreland Street, Dublin.
'Phone, 23062.

COOKS AND DAIRYMAIDS DISENGAGED.

COOK wishes situation; suburbs; understands pastries, soups; well recommended.—N 1389, this office. 4 A

EXCELLENT young Cook General would go temporary or permanent; £40-£42.—N 1398, this office. 4 A

GENERALS DISENGAGED.

EXPERIENCED Girl, General, the end of December or early in January; very good references. Address N. Dunne, Commons, Mountmellick, Leix. 2 A

GENERAL, experienced; institution or private; town, country; good references.—N 1363, this office.

GENERAL disengaged; small washing, plain cooking; wages £24.—N 1379, this office.

YOUNG, experienced General; adult family; city or near; recommended.—N 1362, this office.

HOUSE AND PARLOURMAIDS DISENGAGED.

EXPERIENCED Girl seeks situation House Parlourmaid, Dublin city; recommended. Apply 106 Orwell road, Rathgar, Dublin. 3 F

HOUSE Parlour or Housemaid, experienced; city, suburbs; well recommended. — N 1364, this office.

YOUNG, experienced Housemaid; Howth district preferred; good references. Address "Z 349, Maid," this office.

KITCHEN, LAUNDRY, ETC. DISENGAGED

RESPECTABLE country Girl, aged 16, R.C., desires training, Kitchenmaid or Betweenmaid; low wages accepted for comfortable home. Apply Madden, Ballynaland, Kilmuckridge, Gorey.

WATCHES, REPAIRS, JEWELLERY.

ABOUT Old Gold, Sovereigns, Precious Stones, etc., highest prices paid; country parcels cash by return; reliable Clock, Watch, Jewellery, Repairs—Pillar House Jeweller, Henry street, Dublin. T

ACCURATE and reliable Repairs to Watches, Clocks and Jewellery; workmanship guaranteed; Sovereigns and Old Gold Wanted, highest prices paid.—J. McDowell, Jeweller, 3 O'Connell street, Dublin. 28 9

FISHING, SPORTING, GAMES.

CONNEMARA—Good Rough Shooting to Let to end of season; good accommodation. Address "Z 332, Shooting," this office. 3 F

GARNETT'S for Guns, Rifles, Ammunition; repairs and accessories; catalogues free.—31 Parliament street, Dublin T

PHOTOGRAPHY.

FOR Sale, 3½ x 2½ Thornton Pickard Reflex Camera, sky-shade, deep, detachable hood, quick wind, focal plane shutter, 1-10th-1-1,000th second Zeiss Tessar, f/4.5 lens, revolving back, giving upright and horizontal pictures, film pack adapter, focusing magnifier, light filters, etc.; cost £25; practically new; may be inspected by appointment in Dublin.—N 1324, this office. 4 A

OPTICIANS.

SIGHT Testing, Spectacle Repairs; moderate prices; best workmanship.—McGirney, 41 Henry street. 28 1

MUSIC, PIANOS, ETC.

A PRE-WAR German 'Cello for Sale, fine tone.—N 1315, this office. 3 B

THE Gramophone Stores, Johnston's Court, Grafton street, Dublin, are Agents for Parlophone Records, Gramophones and Radio Sets. Civility and attention to all inquiries. T

VIOLIN for Sale, copy Gunnerius, £8.—148, Irish Times Branch Office, Kingstown.

SHOP!

BAKERS, GREEN GROCERS and FRUITERERS! Your attention, please! Think of the saving in time alone that a smart Ford 5-cwt. Van would bring to your delivery service.

Fast on the road, easy to start and stop on rounds, and economical in upkeep. There is no better delivery vehicle for your business. Let us demonstrate on your rounds.

DEFERRED PAYMENTS ARRANGED
Call, 'phone or write to-day to the
SMITHFIELD MOTOR CO., LTD.
FORD 5 CWT. VAN £130 ex works.



Order now for early delivery
CYC-AUTO, £22.
EXCELSIOR, £28.
ENFIELD, £37.
NEW IMPERIAL, £39.
B.S.A., £47.
TRIUMPH, £50.
RUDGE, £61; ARIEL, £65; SIDECARS, £16.
Easy Payments and insurance arranged.
Catalogues free—state which required.
ERNE MOTOR CO., 17 Lower Baggot St., Dublin.

PIANOS.

GILL'S FOR PIANOS.

GILL'S Pianoforte Warehouse, Nassau street—Compare prices before purchasing your Piano elsewhere, and save fifty per cent.

GILL'S—They invite you to inspect their new Piano, iron frame, specially designed panel, check action; 29 guineas.

GILL'S—Bechstein, Bluthner, Schiedmayer, Schoel, Scrother, Gors and Kallmann, Seiler, Witton Grands, from 60 guineas.

GILL'S—Gors and Kallmann, Bogs and Voigt, Andre, Seiler, Kappler, Maud, Knause, Leinsdeart, new German Pianos, from 60 guineas.

GILL'S—Carlton, Witton and Witton, Metzler, Henri Ward, Derwent, Atkin and Atkin, new Pianos from 34 guineas.

GILL'S will be showing Pianos at the Grand Hotel, Sligo, Tuesday, Wednesday and Thursday, 8th, 9th, 10th December.

GILL'S—Bechstein, Bluthner, Schiedmayer, Knause, Weber, Chappell, Bord, Brinsmead, Broadwood, Collard, Cramer, Brooklyn, slightly soiled and returned from concert work, from £15.

GILL'S invite you to inspect their wonderful, large showrooms. You are under no obligation to purchase.

GILL'S—Catalogue of New Pianos, Illustrated, free on application. Post Free

GILL'S—Any Piano may be had on easy payments. Terms to suit all requirements.

GILL'S will Exchange your Piano for Radio, with cash adjustment.

GILL'S will take your old Piano in part payment, making you a generous allowance.

GILL'S—Have your Piano Repaired and Tuned by experienced workmen; town or country; save 50 per cent. 'Phone 62577.

GILL'S will be showing Pianos at the Grand Hotel, Sligo, Tuesday, Wednesday and Thursday, 8th, 9th, 10th December.

GILL'S—Have your Piano moved by experienced workmen and vans; estimates free; save 50 per cent. 'Phone 62577.

GILL'S—Pianos for Hire, Upright from 10/- Grands from 15/-. 'Phone 62577.

GILL'S will be showing Pianos at the Grand Hotel, Sligo, Tuesday, Wednesday and Thursday, 8th, 9th, 10th December.

GILL'S, 14 and 15 Nassau street, two minutes walk from Grafton street.

FURNITURE, CARPETS, ETC.

BUHL Cabinet, pair Bronzed Figures, Antique Toilet Glass, China Cabinet, Paintings, Engraving of Volun

REMOVALS AND WAREHOUSING

LABOURER'S COTTAGE TO PEER'S MANSION

W. W. KENNEDY & CO

REMOVAL CONTRACTORS, CARRIERS AND WAREHOUSEMEN,

122 Upr. Dorset st., Dublin, & Academy st., Belfast. Tel.: Dublin 21537. Wires: "Enterprise, Dublin."

HOUSES AND LANDS FOR SALE AND WANTED.

ABANDON House-hunting—Consult Garvey and Good. Advance available at 4½ per cent. up to 35 years.—Garvey and Good, 20 Lincoln place. T

ALBERT MacArthur, "The Housefinder," MacArthur House, 17 D'OLIER STREET. T

AN attractive selection of Houses and Bungalows, Ballsbridge to Bray, for Sale.—Le Clerc and Donovan, Sandycove. T

ATTRACTIVE well built detached Residence for Sale, Old Cabra road; lease 300 years. Particulars, J. Lightfoot and Son, Mary's lane, Dublin. 2 F

AT Rathgar, all brick, 2 reception, 5 bedrooms, electricity, garage space, etc.; ground rent £5; price £875.—Allen and Townsend, 11 Stephen's Green. 2 F

AT Blackrock—Various designs of attractive modern Houses being erected, with three, four and five bedrooms, etc., enjoying magnificent views; beautifully situated in Maretimo Gardens, East, Newtown avenue, Blackrock (entrance opposite tram depot); convenient churches, schools, shopping; access to sea; inspection invited, or apply Archer, 12 Lower Fitzwilliam street. 'Phone 62023. 3 B

ADJOINING Chapel, Blackrock—Modern, semi-detached House; six rooms, bathroom, separate lavatory, electric light, h. and c. water, good gardens, £900. Apply Archer, 12 Lower Fitzwilliam street; 'phone, 62023. 4 C

BLACKROCK—Modern semi-detached House, containing 2 reception, 4 bedrooms, kitchen, bathroom, garden, garage, electric light and fires; price £1,050, or to Rent £110, free of taxes. Key with Thos. Dockrell, Sons and Co., Ltd., Agents. 1 F

BALLSBRIDGE—For Sale, exceptionally well built, semi-detached, non-basement House; good garden, garage; sunny aspect.—Garvey and Good, Lincoln place. 1 F

BLACKROCK—Double fronted non-basement House; 2 reception, 4 bedrooms, h. and c., electric and gas, large garden, garage; P.L.V. £28; rent £5; price £900. Order to view from Wm. Montgomery and Son, 24 Suffolk street. 2 A

BLACKROCK, Newtownpark avenue (Stradbrook road end)—Modern Houses, 3 and 4 bedrooms, all conveniences, garage; large gardens front and rear; fully decorated; healthy district; very convenient to 'bus and tram; last few remaining of select series; remission of rates; on view daily, Saturday and Sunday, 3 to 5; prices from £985 to £1,050. Particulars from Pemberton, Builders. 'Phone 92153. 4 C

CHAPELIZOD—9 Clayton terrace—Well built House; vacant possession.—Messrs. Holden's Auction, Wednesday next, 9th December, at Saint Andrew street. 2 A

CONYNGHAM road, Phœnix Park—Two modern Houses, gardens, garages, £1,600, £1,100.—Hamilton Craig, South Frederick street. 2 A

COMFORTABLE Home, 10 apartments, up-to-date; £10 rent; 999 years; low valuation; large garage, balconies, gardens; water in bedrooms, electricity, bells off main, gas available; new sewer and water circulation; Sell £1,250, Let £130 free; commanding outlook.—Ashleaf, Templeogue. Key Fortrose.

CHARMING, detached (non-basement) Family Residence, choice position, 3d. tram South suburbs; 3 reception, 6 bedrooms, dressingroom, fine bathroom, excellent repair; lawn, well kept fruit, vegetable gardens, vinery, double garage; immediate Sale, £2,250.—N 1354, this office. 4 C

CLOSE to River Shannon—Compact modernised Residence for Sale, with 46 acres, well wooded, representing small demesne; good fishing and shooting; all freehold property and most attractive.—Garvey and Good, Lincoln place. 4 C

DRY, EQUABLE, MILD CLIMATE

NORTH WALES, between Colwyn Bay and Rhos-on-Sea, delightful, sunny, easily worked House; 2 sittingrooms, 4 bedrooms and boxroom (2 with h. and c.), dressingroom, hall with cloakroom; small garden; 3 minutes to Cayley Promenade; moderate price.—T. BRACKSTONE and CO., Estate Agents, Colwyn Bay and Rhos-on-Sea. 4 X

DUN Laoghaire—Conveniently situated, semi-detached, non-basement House, 7 rooms, kitchen, h. and c. bath; garage, garden, electric light; price £1,250. Seen by appointment with Thos. Dockrell, Sons and Co., Ltd., Agents. 1 F

DALKEY—Select Bungalow, five rooms; sea views; new road, Dalkey avenue; bargain, £750.—Porter, Wolverton, Dalkey. 1 F

DUN Laoghaire—£600 will purchase well constructed House, suitable for three flats; good order internally and externally; bargain.—Garvey and Good, Lincoln place. 1 F

DONORE road (Ebenezer terrace)—Four rooms, semi-detached; head rent £4 10/-, rates £9 18/-; vacant possession; price £450.—Levingston, 3 Dawson street, Dublin. 2 A

DARTRY Road Vicinity—Non-basement, two-storey House; 2 reception, 4 bedrooms, electricity; £800.—Allen and Townsend, 11 Stephen's Green. 3 F

DALKEY—Pre-war, red brick House; 8 rooms, every convenience, double garage; bargain.—443, Irish Times Branch Office, Dun Laoghaire.

DALKEY—Well circumstanced non-basement House; 2 reception, 5 bedrooms, electric light; garden, space for garage; free of rent; £1,250.—North and Co., 110 Grafton street.

FIVE Guineas for Solvers of a simple Picture Puzzle Competition in the Christmas Number of the "Weekly Irish Times." Now on Sale at all newsagents. Price threepence. 1 F

FOR Sale, seven roomed House, Crumlin road; can be converted to shop; £675.—N 1243, this office. 1 F

FOR Sale, Glenageary, Bungalow, six apartments, lounge hall, garage; low outgoings; £750.—Martin, 10 Martello avenue, Sandycove. 1 F

GLENAGEARY—Charming detached non-basement House; three reception, five bedrooms; good garden, tennis, garage; price £2,000. Address "Z 325, House," this office. 3 B

GLASNEVIN—Compact House; 2 reception, 4 bedrooms, electric light; garden, garage; £975.—North and Co., 110 Grafton street.

HARLECH Estate, Roebuck—Newly built, semi-detached Houses; 2 reception rooms, 4 bedrooms, kitchen, cloakroom; garage; gardens, front and rear; rent £8; lease 250 years; £975. Sole Agent—Connolly, 3 Lincoln place.

HARLECH Estate, Roebuck—Newly built, semi-detached Houses; beautiful surroundings; select district; 'bus route.—Connolly, 3 Lincoln place, Sole Agent.

IRISH Family Names and Mansions. See the special pages in the Christmas Number of the "Weekly Irish Times." On sale to-day. Price threepence. 1 F

INVESTMENT—Net Profit of £174 15/-, derived out of eight Houses and seven Ground Rents, will be Sold for £2,100. Full particulars from Thos. Dockrell, Sons and Co., Ltd., Agents. 4 C

KENILWORTH Square—Beautiful detached House, in perfect decorative condition; tennis court, garage, back entrance, fruit trees; Sale or Letting.—Lloyd and Co., 117 Stephen's Green, Dublin.

LEESON Park vicinity—Non-basement House, 7 rooms, kitchen, h. and c. bath, electric light, garden; price £1,050. Seen by appointment with Thos. Dockrell, Sons and Co., Ltd., Agents.

LEINSTER road—Large House, suit boardinghouse, flats; electricity, gas; large garden; £1,050.—Allen and Townsend, 11 Stephen's Green. 3 F

MALAHIDE—House for Sale, detached, two reception rooms, four bedrooms, servant's room, garage, electric light and all modern fittings.—N 1287, this office. 2 A

MONKSTOWN—Attractive, semi-detached, House; three reception, breakfast room, five bedrooms; garage; £1,350. Another at £1,050.—Browne and Dowse, Grafton street, opposite Woolworth's.

NEAR Griffith avenue, Drumcondra—Well built, two storey House for Sale; ground rent £5.—N 1312, this office. 3 B

PHOENIX Park, adjoining—Semi-detached House, six rooms, garage, garden leading to river, £1,000; another, nine rooms, £1,600.—Browne and Dowse, Grafton street, opposite Woolworth's.

RAGLAN road vicinity, detached Residence, in perfect order, containing 3 reception rooms, billiard-room, 5 bedrooms, maid's room, 2 bathrooms; garage, garden, electric light; price £3,250. Seen only by appointment with Thos. Dockrell, Sons and Co., Ltd., Agents. 1 F

RATHMINES—Detached Residence for Sale, 11 rooms; ideal for flat conversion; large gardens, garage, etc.—Garvey and Good, Lincoln place. 1 F

RATHGAR (favourite road)—Excellent modern semi-detached House, three reception, five bedrooms, garage, £1,550; another, four bedrooms, £1,250.—Browne and Dowse, Grafton street, opposite Woolworths. 2 A

RATHGAR—Pre-war, brick, non-basement House, with large lofty rooms, 2 reception, 5 bedrooms, maid's room; good garden, garage; £1,250.—Allen and Townsend, 11 Stephen's Green. 3 F

RANELAGH—Red brick, two storey House; 2 reception, 3 bedrooms, electricity, etc.; £750.—Allen and Townsend, 11 Stephen's Green. 3 F

RESIDENTIAL Holding, with 140 acres of good mixed farm attached, situate in Co. Carlow; good hunting centre, fishing and shooting; nice locality, within 3 miles of Carlow town; price reasonable for quick Sale. Address "Z 328, Holding," this office.

RATHFARNHAM; house, with gate lodge; 9 acres; 5 bedrooms, 4 reception, 2 bathrooms, h. and c. water; garden, 3 glass houses, well stocked; good stabling; lease for ever; 'bus route.—N 1377, this office.

RATHGAR—Detached House, with good garden, three reception, five bedrooms; £1,550.—Browne and Dowse, Grafton street, opposite Woolworth's.

RATHGAR—Semi-detached brick built House; 2 reception, 3 bedrooms, kitchen, bathroom; clear possession; £790.—North and Co., 110 Grafton street.

RANELAGH; 7 apartments, bathroom; garden; £750.—North and Co., 110 Grafton street.

S.C.R., Dolphin's Barn—All brick, non-basement; 2 reception, 4 bedrooms; garage, three cars; small outgoings; £800.—Allen and Townsend, 11 Stephen's Green. 3 F

SEVEN apartment, new, modern House; North side, select locality; price £900, or £200 deposit, with loan transferred.—N 1335, this office. 3 B

SAVE £50 By Buying Now—Attractive, new, semi-detached House, between Terenure and Rathfarnham; three reception, four bedrooms; £1,200 (last one left).—Browne and Dowse, Grafton street, opposite Woolworth's.

SOUTH Circular road; 2 reception, 5 bedrooms, kitchen, bathroom, electric light and gas; space for garage; ground rent only £3 6/-; £750.—North and Co., 110 Grafton street.

TERENURE District—Attractive, red brick, non-basement House, three reception, five bedrooms; garage, greenhouse, nice garden; £1,500.—Browne and Dowse, Grafton street, opposite Woolworth's.

TO Investors—City Property, producing £353 net rental per annum, £2,300.—North and Co., 110 Grafton street.

WESTFIELD Estate—Two bargains which cannot be repeated; exceptional six roomed Residence, with garage and all modern conveniences, £875; site roomed Bungalow, £700; prices include decoration and lease. 8 X

WESTFIELD Estate, £665, semi-detached Residences, five good rooms, kitchenette, bathroom, larder, coalhouse, completely decorated, garage space; free lease, 800 years; reasonable ground rent; residential neighbourhood; advances up to £600 arranged without second mortgage. Other Residences at £750. De Luxe type. Office, Clareville road, Harold's Cross. Open 4 until 6 daily, except Saturdays. 8 X

1 ACRE, Templeogue, beautiful modern House, 8 principal rooms, bath, garage, orchard.—Jones, Stephen's Green. 1 F

STABLING AND GRAZING.

TO Let for eleven months, 200 Acres good Feeding Land in suitable divisions, near Enfield Station. Address "Z 285, Land," this office.

CONTINUED ON PAGE 16.

HOTELS AND HOLIDAY RESORTS.

FOUR COURTS HOTEL, INNS QUAY, DUBLIN. 100 BEDROOMS, with Hot and Cold Water. BED AND BREAKFAST. 7/6. LOUNGES. ELECTRIC ELEVATOR. RESTAURANT. FREE GARAGE. MOTOR CARS FOR HIRE. 'Phones—23021-2. Manager—22955. Wires—"Excel, Dublin." H. G. KILBEY, Managing Director.

MORAN'S HOTEL, TALBOT STREET, DUBLIN. BED, BREAKFAST and BATH, 7/6. HOT AND COLD RUNNING WATER IN BEDROOMS. FULLY LICENSED. Wires—"Moran's Hotel Dublin." F. A. MORAN, Proprietor.

GROSVENOR HOTEL, DUBLIN (Opposite Westland Row Station). ROOM single, with attendance; hot and cold water in most rooms. 5/6. MEALS A LA CARTE.

ROSS'S HOTEL, PARKGATE ST., KINGSBRIDGE. NEAREST HOTEL TO GREAT SOUTHERN RAILWAY TERMINUS. Comfortable and Moderate. Exclusive Motor Garage. 'Phone 23278. Also HOTEL ESPLANADE, BRAY. 'Phone—Bray 56. MISS J. McFARLAND, Proprietress.

THE STANDARD HOTEL, HARCOURT ST., DUBLIN. HOT AND COLD WATER, LIFT AND GARAGE. BED—BREAKFAST—BATH FROM 8/6. R.I.A.C., A.A., I.T.A. APPOINTMENTS.

THE DOLPHIN HOTEL & RESTAURANT, LTD., ESSEX STREET (OFF PARLIAMENT STREET). LUNCH. Table d'Hôte ..... 2/6. DINNER. Table d'Hôte ... 5/-. BED and BREAKFAST .... 7/6. Separate Tables. Fully Licensed. Central Position. 2 minutes' walk from Dublin Castle. Wedding Breakfasts a Speciality. Telegrams: Dolphin Dublin. 'Phone 21603.

THE MOST POPULAR IN DUBLIN. SPLENDID ROOMS FOR BANQUETS, PRIVATE DINNERS, CLUB MEETINGS, ETC. Orchestra every evening. **WYNN'S HOTEL & RESTAURANT,** Lr. Abbey Street. RESTAURANT OPEN ON SUNDAYS.

SALTHILL HOTEL, MONKSTOWN, CO. DUBLIN. Ideally situated overlooking Kingstown Harbour and Dublin Bay. Every modern hotel luxury. Within 10 minutes of Dublin by 'bus or train. Free Garage. Telegrams, "Saltotel, Blackrock."

ROYAL HIBERNIAN HOTEL, DUBLIN. Most centrally situated Hotel in Dublin Famous for cuisine and wines. H. and C. water in bedrooms. Private suites with own bathroom. Weddings, Receptions, and Banquets. New wing extension with Restaurant and Grill Room. Telegrams, "Hibernia."

ST. ANDREW'S HOTEL, EXCHEQUER STREET, DUBLIN. Convenient to Shopping and Commercial Centres. Visitors are assured of every modern comfort. All rooms Hot and Cold Water. EXCEPTIONAL NEW LOW CHARGES—Bedroom and Bath, 4/6; Bed room, with Full Breakfast, 7/6. 4-COURSE LUNCHEONS, 2/-. 5-Course, 2/6. Teas Plain, 1/-; Teas with Meat, Extras, from 2/6. Proprietress, Miss JOHNSTON. 'Phone—23279.

CLARENCE HOTEL, WELLINGTON QUAY, DUBLIN. Comfortable. Central. Excellent Cooking. BED, BREAKFAST and BATH (Single Rooms) 7/6; (Double), 7/- each. Ask for Weekly Terms. WEDDING BREAKFASTS SPECIALLY CATERED FOR.

HOTEL PELLETIER, 21-22 HARCOURT STREET. Terms Moderate. Very Central. Hot and cold water and electric fires. 'Phone 51520. Garage attached.

KINGSTOWN **WAVE CREST** PRIVATE HOTEL. On Sea Front. Excellent Cuisine. 'Phone 153.

ST. ANN'S HILL HYDRO HOTEL, NEAR CORK. Most comfortable fully licensed Hotel. GOLF, TENNIS, FISHING. Every kind of Hydropathic and Electrical Treatment given under supervision of Resident Doctor. Apply SECRETARY.

NORTHERN IRELAND

BELFAST. **UNION HOTEL,** DONEGALL SQUARE SOUTH. Hot and cold water in every bedroom. Central Heating. Telephone 226641. MISS OWENS, Proprietress.

PORTRUSH NORTHERN COUNTIES HOTEL. L M S Railway N C C Hotel. Hot and Cold Water in all Bedrooms. Bedrooms with Private Bathroom attached. CLOSE TO ROYAL PORTRUSH GOLF LINKS. LARGE NEW INDOOR SEA-WATER SWIMMING POOL. Magnificent Ballroom. Tennis. First Class French Cuisine. Telegrams "Midotel Portrush." 'Phone 164.

LONDON.

LONDON—DEAN HOTEL, Oxford st., W. Centre Shops, Theatres. Room, bft., bath, attendance. Single room fr 8/6, Double fr 16/-; h. and c. water all rooms. Grams: "Teldeanho Rath," London.

PARK VIEW HOTEL, HYDE PARK CORNER, S.W. Finest position in London, facing the Park, Rotten Row, and adjoining Piccadilly. Close to Shopping and Entertainment centres. Convenient for all Railway Termini. Centrally situated, yet quiet. Lift to all floors. Rooms from 10/6 per day. Fully licensed. Renowned Cuisine. Garage. Phone, Sloane 7111. 'Grams, Parcotel, Knights, London.

BOARDING AND HOTELS.

AT Grosvenor Hotel, Dun Laoghaire (phone 284)—On sea front, opposite Baths; moderate winter terms; good table; very comfortable. 9 X

BELFAST—Belgravia Hotel, Ulsterville avenue; convenient, modern; good catering. 'Phone 26309. 26 A

DUN Laoghaire (Kingstown), County Dublin—Gresham House, Private Hotel, adjoining Marine Hotel; excellent table; moderate terms. Phone 289. X

BANKS.

HONGKONG AND SHANGHAI BANKING CORPORATION. (Incorporated in the Colony of Hongkong. The liability of members is limited to the extent and in manner prescribed by Ordinance No. 6 of 1929 of the Colony.)

Authorised Capital $50,000,000
Issued and fully paid up ... $20,000,000
Reserve Funds: Sterling ... £6,500,000
Hongkong Currency ... $10,000,000
Reserve liability to Proprietors ... $20,000,000

Head Office: HONGKONG.

BOARD OF DIRECTORS: Hon. Mr. J. J. PATERSON, Chairman. G. MISKIN, Deputy-Chairman. Hon. Mr. W. H. Bell. J. R. MASSON. A. H. COMPTON. K. S. MORRISON. Hon. Mr. S. D. DODWELL. T. E. PEARCE. Hon. Mr. H. T. JOHNSON. A. L. SHIELDS. Chief Manager: V. M. GRAYBURN.

BRANCHES:—Amoy, Bangkok, Batavia, Bombay, Calcutta, Canton, Chefoo, Colombo, Dairen (Dalny), Foochow, Haiphong, Hamburg, Hankow, Harbin, Hongkew (Shanghai), Ipoh, Johore, Kobe, Kowloon, Kuala Lumpur, London, Lyons, Malacca, Manila, Moukden, Muar, New York, Peiping (Peking), Penang, Rangoon, Saigon, San Francisco, Shanghai, Singapore, Sourabaya, Sungei, Patani, Tientsin, Tokyo, Tsingtao, Yloilo, Yokohama.

COMMITTEE IN LONDON: The Hon. Alexander Baring, C. A. Campbell, A. H. Barlow, Sir George Macdonogh, G.B.E., K.C.B., K.C.M.G. D. G. M. Bernard, O. F. Whighan.

MANAGERS IN LONDON: O. J. Barnes, R. E. N. Padfield. Sub-Manager: G. M. DALGETY. Accountant: A. M. Knight.

9 GRACECHURCH STREET, LONDON, E.C.3.

CHRISTMAS FESTIVITIES AT **CENTRAL HOTEL.** Will you join our House Party for Christmas—Dancing, Games, and other Amusements? Special Christmas Tariff from 12s. Per Day from 24th to 29th December. Free Parterre Seat at Gaiety Pantomime on Boxing Night for everyone staying four days. Book now, please. CENTRAL HOTEL, EXCHEQUER ST., DUBLIN.

ROYAL MARINE HOTEL, DUN LAOGHAIRE (KINGSTOWN). OPPOSITE MAIL BOAT AND STATION. REDUCED WINTER RATES. ALL ROOMS H. and C. WATER. ELEVATOR. WEDDING BREAKFASTS, DANCES, RECEPTIONS. 'Phone—180 (4 lines). Wire—"Comfort." Booklet Free.

GRESHAM HOUSE, DUN LAOGHAIRE. PRIVATE HOTEL. Adjoining Royal Marine Hotel. MODERATE TARIFF. Apply MANAGERESS.

CHRISTMAS HOLIDAYS AT **ROSS'S HOTEL,** DUN LAOGHAIRE, WHERE GUESTS ARE ASSURED OF A HAPPY CHRISTMAS. Programme on application. Electric Lift. Fully Licensed. IT IS ADVISABLE TO BOOK EARLY. 'Phone—Dun Laoghaire, 195 and 196. Telegrams—"Rossotel, Dunlaoghaire."

PIER HOTEL, DUN LAOGHAIRE (KINGSTOWN). BEAUTIFULLY SITUATED, FACING PIER. Gas Fires in Bedrooms. Meals open to Non-Residents. Weddings Catered for. 'Phone: Kingstown 13.

PHONE—77. **AVENUE HOTEL,** DUN LAOGHAIRE (KINGSTOWN). SPECIAL TERMS FOR FAMILY PARTIES. All Meals Open to Non-Residents.

BELLEVIEW HOTEL, SPEND A QUIET CHRISTMAS AT GRESHAM TCE., DUN LAOGHAIRE (Kingstown), overlooking Mail Boat Pier. Renowned for excellent catering. Garage free. Tel. 280. Miss Gilligan, Proprietress.

CHRISTMAS MEANS ENJOYMENT. WRITE FOR PROGRAMME AND TARIFF FROM MANAGERESS. **SALTHILL HOTEL,** MONKSTOWN, CO. DUBLIN.

CLIFF CASTLE HOTEL, DALKEY, CO. DUBLIN. CHRISTMAS FESTIVITIES PROGRAMME NOW READY. SPECIAL TERMS FOR XMAS DAY GALA DINNER OR FULL HOLIDAY PERIOD. 'Phone—Dalkey 88.

MARINE HOTEL, SUTTON (CO. DUBLIN). UNDER NEW OWNERSHIP. RECENTLY REBUILT AND MODERNISED. H. and C. Water in Rooms. SUN LOUNGE. CENTRE FOR GOLF. MODERATE TERMS. 'Buses and Trams pass door to City (15 minutes). 'Phone—40 Sutton. Illustrated Booklet Free.

GRAND HOTEL GREYSTONES. FOR THE CHRISTMAS HOLIDAYS. ATTRACTIVE PROGRAMME. A.A. and R.I.A.C. Lock-up Garages.

SPEND AN OLD-FASHIONED CHRISTMAS AT **ROYAL HOTEL,** GLENDALOUGH. WRITE FOR TERMS TO THE MANAGER.

HUNTER'S HOTEL, RATHNEW, CO. WICKLOW. Winter Terms, 3 Guineas per week. Visitors for periods over two weeks are cordially invited to write for special terms. 'Phone: Ashford 6.

LARAGH HOUSE, LTD. COUNTRY SPORTS HOTEL, ANNAMOE, CO. WICKLOW.

When every day is a Monday to you, when you wake up weary, feel dead tired by lunch and exhausted by tea, your friends, who have had enough of you, will suggest "a change of air."

They are almost right. But with the change you must have outdoor exercise and something new to worry about. Surely that's not difficult. Someone must have told you of a place where you can ride, shoot, play golf or just potter about in the most perfect surroundings, and where, in addition, you will find every possible comfort that you could wish?

O' course they have. Repetition would increase your ennui. Just come. Your cobwebs will disappear, your chest will expand, your chin will go up, and you will realise again that "Everything is for the best in the best of all possible worlds."

CHRISTMAS BY THE SEA. INCHYDONEY, CLONAKILTY. THE MOST DELIGHTFUL WINTER RESORT WITH MILD CLIMATE, IN THE SUNNY SOUTH. DANCING, GOLF, TENNIS, ETC. ALL HOME COMFORTS. **INCHYDONEY HOTEL,** CLONAKILTY. Telephone—Clonakilty 16.

DUBLIN DISTRICT COURT

DOMESTIC REMANDED

"PUT CHILDREN'S HANDS CLOSE TO FIRE"

(BEFORE MR. HANNAN.)

Kathleen Byrne (19½), a domestic servant, employed at 227 Rathmines road and a native of Newtownmountkennedy, was remanded in custody, charged with "being a person over sixteen years of age and having the care and charge of three children, she did wilfully assault and ill-treat them on November 27."

Guard McGilligan said that in a statement made to him the accused girl said that she was employed as a maid by Mr. and Mrs. Ryan at 227 Rathmines road for the past two months. On November 27 she was alone in the kitchen with six of Mrs. Ryan's children. About 5.15 Thomas and Eileen, twins, aged 4½ years, and William, aged 3 years, were lighting newspapers at the fire. She told them to put down the papers and they did so. A short time later they lit some more and she held Thomas near the bars of the fire in the kitchen. The fire was lighting, but was not a big one. While she was holding Thomas, Eileen was standing near, and she got hold of her hand and put her close to the fire. William, who was also close by, had a piece of paper in his hand. She got hold of his hand and put it close to the fire. None of the children screamed. She was merely intending to frighten the children away from the fire. Later she became afraid and sent one of the children to a chemist's shop, where he got boric ointment put on his hand.

Mr. D. O'Donovan (Chief State Solicitor's office) prosecuted.

Mr. T. W. Kelynack, one of the best-known sporting journalists in Australia, and an acquaintance of several generations of English touring cricketers, has died at Moreland. He first acted as a Reuter representative with an English team on the 1897-8 tour.

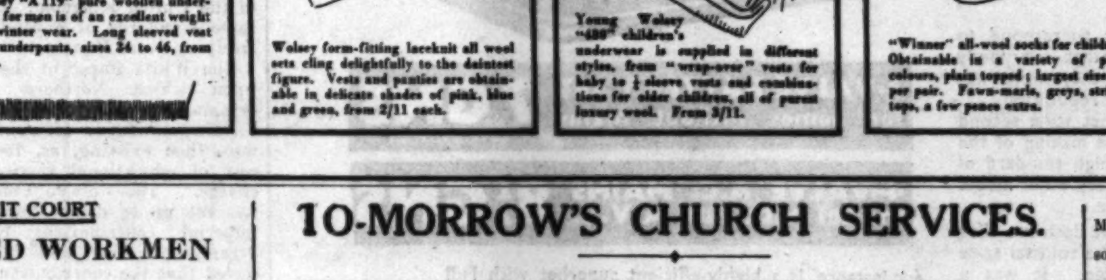


Both in all-wool garments and in popular mixtures. You will find extreme comfort and fashion linked in Sunbeam Wolsey goods.

The greatest factory of its kind in Ireland plus an experience going back for hundreds of years is your assurance of Quality and Value.

Below are a few of the huge range of Sunbeam Wolsey garments on sale all over the country. To demand Sunbeam Wolsey is to demand value.

SUNBEAM WOLSEY



SUNBEAM WOLSEY LTD., Millfield, Blackpool, Cork.

DUBLIN CIRCUIT COURT

INJURED WORKMEN

CLAIMS FOR COMPENSATION

(BEFORE JUDGE DAVITT.)

John Malone, labourer, 27 Meath street, claimed compensation from the Dublin Corporation for personal injuries which, he said, were suffered by him while in the service of the Corporation.

The claimant stated that, while he was working at a concrete mixer an accident occurred, as a result of which he lost the little finger of his right hand. He was paid 36s. a week for some time, and he was offered light work, which turned out to be the duties of a night watchman. He remained at this for four weeks, at the end of which he was obliged to give up because of a bronchial attack, and he had received no payment after that.

Dr. O'Carroll gave it as his opinion that the applicant was grossly exaggerating his bronchial condition, and believed that he could do light work, although he did not think a night watchman's job was suitable for him.

Dr. Hosie agreed with the previous witness's opinion.

Mr. Wm. O'Doherty, a Corporation official, said that the Corporation had at present no day-time light work to offer to Malone.

The Judge fixed the compensation to be paid to the applicant at £1 per week, to commence from March 6th this year.

Mr. B. Shillman (instructed by Mr. Herman Good) appeared for the applicant. Mr. T. F. Burke appeared for the Corporation.

DEATH OF FIREMAN

In the case of James Walsh, of Rathinney, Ballycullane, Co. Wexford, against the Great Southern Railways Company for compensation for the death of his son, Martin, a fireman in the employment of the company, who sustained fatal injuries in an accident at the engine sheds, Barrow street, Dublin, on September 9th, 1935, the company agreed to pay £125 and costs in settlement of the claim.

Mr. J. J. Mooney (instructed by Mr. J. J. O'Connor) appeared for the applicant. Mr. J. Healy (instructed by Messrs. W. G. Bradley and Son) appeared for the Railways Company.

FOUR ACCIDENTS

Andrew O'Brien, 5 Arran quay, claimed compensation from his employer, John Halligan, master baker, Usher's Island, in respect of injuries which he alleged he suffered in consequence of accidents in which he had been involved on the respondent's premises in the years 1924, 1927, 1928 and 1932. He pleaded that he was still suffering from the effects of the injuries, and that he had again become unfit for work as from July, 1936.

The Judge awarded the applicant 35s. a week as from July 23rd last.

Mr. J. L. Esmonde (instructed by Mr. J. J. O'Connor) appeared for the applicant. Mr. J. P. Murnane (instructed by Messrs. Good and Murray) appeared for the respondent.

NAIL CAUSES DEATH

Mrs. Margaret Savage, Oxmantown road, claimed compensation for the death of her husband, Daniel Savage, a carpenter, from William Farrell, building contractor, Cabra. It was stated that Savage had been in the employment of Mr. Farrell for two and a half years, and on September 3rd a nail penetrated his left foot, and he died in hospital of tetanus on September 21st, 1936.

A settlement provided for the payment of £300 to applicant.

Mr. J. R. Coghlan (instructed by Messrs. Kennedy and McGonigal) appeared for the applicant. Mr. D. McLoughlin (instructed by Messrs. J. H. McLoughlin and Sons) appeared for the respondent.

LICENSING OF STALLIONS

The Department of Agriculture desires to remind owners of stallions that under the Horse Breeding Act, 1934, every entire horse foaled in or prior to 1935, whether used for stud purposes or otherwise, must be licensed in 1937, or the owner must apply for a permit to retain the animal entire.

Particulars as to fees for licences will be found in our advertising columns under "Government Notices."

Permits to keep stallions entire will be granted only in cases where the owner satisfies the Minister for Agriculture that the horse is not to be used for stud purposes.

Applications for licences for 1937 should be lodged with the Secretary, Department of Agriculture, Dublin (from whom application forms and all particulars may be obtained), not later than the 31st December, 1936. Applications made after that date will be subject to an additional fee of £3 in each case.

Any person who retains entire a horse two years of age and upwards, without having applied for a licence or permit, renders himself liable to prosecution.

Unlicensed Lorry.—At Dundrum District Court yesterday Thomas Taylor, Sunnyboro', Monkstown, was fined £5 for using an unlicensed motor lorry.

TO-MORROW'S CHURCH SERVICES.

SECOND SUNDAY IN ADVENT

ST. PATRICK'S CATHEDRAL.—To-day (Saturday) Matins at 10 a.m. Psalm, 24. Te Deum, 2, 3, Set. 9. Hymn, 765. Evensong at 4 o'clock. Boys' voices. Psalms, 28, 29. Magnificat, Nunc Dimittis, Goss in A. Anthem, "I waited for the Lord," Mendelssohn. To-morrow (Sunday). Holy Communion at 8 a.m. and at 9 a.m. in Irish. Matins at 11.15 a.m. Psalm, 119 (1-32). Te Deum, Hall in B flat. Jubilate, Chant. Processional Hymn, 726. Anthem, "The great day of the Lord is near," Martin. Hymn, 50. Preacher, Rev. R. S. Hipwell, B.D., O.B.E., Prebendary of Tipper. Holy Communion (Choral) at 12 noon. Kyrie, Credo, Sanctus, Gloria, Stainer in A. Hymn during Communion, 204. Evensong at 3.15 o'clock. Decani Week. Psalms, 47, 48. Magnificat, Nunc Dimittis, Smart in B flat. Processional Hymn, 730. Anthems—1st, "O come every one that thirsteth," Mendelssohn; Hymn 73; 2nd, "Thus saith the Lord . . . and He shall purify," Handel. Preacher, Rev. R. S. Hipwell, B.D., O.B.E., Prebendary of Tipper. Concluding Voluntary, "Postlude in D minor," Stanford.

CHRIST CHURCH CATHEDRAL.—10.45 Morning Service, Te Deum VI. Hymn 457. 3, Evening Prayer, Garrett in B flat. Anthem, "O Saviour of the World" (Roberts). To-morrow—Decani Week—11, Matins Processional Hymn 69. Te Deum, Kitson in E flat. Psalm 119, vv. 1-32. Benedictus, Kitson in E flat. Introit, "Blessed is He" (Kitson). 11.40, Holy Communion, Kitson in E flat. Preacher, Rev. Canon Dowse, M.A. Hymns 473, 213. 3.30, Evensong. Processional Hymn 394. Magn. and Nunc. D., Kitson in E flat. Psalm 47. Anthem, "Thus Saith the Lord" (Handel). Hymn 472. Preacher, Rev. Canon Luce, D.D., F.T.C.D., M.C. Recessional Hymn 62. Offerings for the Hibernian Bible Society.

CHAPEL OF TRINITY COLLEGE.—8, Holy Communion. 10, Morning Prayer. Psalm 119, vv. 1-32. Service, Boyce in A. Anthem, "Behold, a Virgin Shall Conceive. . . . O Thou That Tellest" (Handel). Hymn 69. Rev. W. C. G. Proctor. Hymn 473.

ST. COLUMBA'S COLLEGE, Rathfarnham.—8, Holy Communion. 11.30, Morning Service; Preacher, Rev. C. H. P. Lyndon. 7.45, Evening Service.

ST. MATTHIAS'S PARISH CHURCH.—8, Holy Communion. 11.30, Morning Prayer; Rev. Canon Shortt, Rector of St. Thomas's. 3.30, Young People's Service. 7, Rev. G. S. Nowlan.

ST. BARTHOLOMEW'S CHURCH.—8, Holy Communion. 9.15, Holy Communion. 11, Matins, Te Deum and Benedictus (Dykes in F). Rev. G. O. Simms. 12, Sung Eucharist (Missa de Angelis). 3.30, Children. 6.30, Litany. 7, Evensong. Magnificat and Nunc Dimittis (Wesley in F). The Vicar.

HOLY TRINITY CHURCH, Rathmines.—8 and 11.30, Holy Communion. 10 and 11.30, Rev. R. G. Perdue. 3.30, Children's Service. 7, Rev. J. B. Neligan.

CHRIST CHURCH, Leeson Park.—8, Holy Communion. 11.30, the Bishop of Killaloe (Dedication of Memorial Windows).—3.30, Children's Service, Rev. G. A. Lowe. 7, Canon Hughes.

ST. COLUMBA'S CHURCH, Ranelagh.—8 and 11.30, Holy Communion. 11.30, Rev. E. Owen. 7, Rev. G. A. Lowe.

ST. ANN'S CHURCH.—8, 10, and 11.30, Holy Communion. 11.30, Rev. R. R. Hartford. 3.30, Lifebuoy Quarter-Deck Parade, Rev. A. Sills. 7, Rev. R. J. J. F. Maconchy.

ST. ANDREWS CHURCH.—8, Holy Communion. 11.30, Morning Prayer and Holy Communion; Rev. R. Northridge. 3.30, Young People's Service. 7, Rev. R. Northridge.

ST. JUDE'S CHURCH, Inchicore road.—11.30, Morning Prayer and Holy Communion. Rev. A. H. Butler. 3, Children's Service. Rev. R. W. Ridgeway. 7, Rev. R. W. Ridgeway.

SANDFORD PARISH CHURCH.—8, Holy Communion. 11.30, Morning Prayer and Holy Communion; Rev. A. D. Buchanan. 3.30, Children's Service. 7, Evening Prayer; Rev. W. N. Harvey.

THE MAGDALEN CHURCH, Lower Leeson street.—The Church's Ministry of Healing. 11.30, Matins. 12, Holy Communion and sermon. Rev. N. H. F. Waring. 7, Rev. N. H. F. Waring.

ST. JAMES'S CHURCH.—8, Holy Communion. 11.30, Rev. J. H. Alcock. 7, Rev. D. H. Clarke.

ST. JAMES'S DISTRICT CHURCH.—11.30, Holy Communion. Rev. D. H. Clarke. 3.30, Rev. D. H. Clarke. 7, Rev. J. H. Alcock.

ST. WERBURGH'S PARISH CHURCH.—11.15, Morning Prayer; Rev. W. C. Wisdom. 3.30, Young People's Service; Mr. Smallhorn. 7, Rev. R. J. Ross.

ST. THOMAS'S CHURCH.—11.30, Morning Prayer and Litany. 4, Young People's Service in Parochial Hall. 7, Evening Prayer.

ST. BARNABAS'S CHURCH.—11.30, Morning Prayer and Holy Communion. 4, Young People's Service. 7, Evening Prayer.

MISSION TO THE ADULT DEAF AND DUMB, GREGG HALL.—3.30, Mr. V. J. Walker.

CHURCH OF THE FEMALE ORPHAN HOUSE, North Circular road.—8, Holy Communion. 11.30, Morning Prayer. 7, Evening Prayer.

ST. MICHAN'S CHURCH.—11.30, Canon E. J. Young.

ST. PAUL'S CHURCH.—11.30, Holy Communion. Rev. G. D. Hobson. 7, Canon E. J. Young.

ST. PETER'S CHURCH, Aungier street.—6.30, 8, and 11.30, Holy Communion. 11.30, Rev. R. A. Deane. 3.30, Children's Service. 7, B.B. Parade Service; Rev. R. A. Deane.

ST. AUDOEN'S CHURCH, Cornmarket.—10.15, Rev. R. H. Dowse.

IRISH CHURCH MISSIONS, Townsend street.—11.30 and 7, Rev. W. E. Kenny.

MOLYNEUX CHURCH, Bride street.—11.30, Morning Service and Holy Communion. 7, Evening Service. Rev. A. Morrow.

ST. CATHERINE'S CHURCH.—11.30, Holy Communion. Rev. F. R. Alexander. 7, Rev. T. J. Johnston.

ST. VICTOR'S CHURCH.—8, Holy Communion. 11.30, Holy Communion. Rev. Precentor E. H. Lewis-Crosby. 4, Children's Service. 7, Rev. F. R. Alexander.

ST. LUKE'S CHURCH.—8, Holy Communion. 11.30 and 7, Rev. J. Blackwell.

ST. KEVIN'S CHURCH, S.C. road.—11.30, Holy Communion; Rev. T. Wheeler. 3.45, Young People's Service. 7, Rev. L. Sullivan.

DRUMCONDRA CHURCH.—8, Holy Communion. 12, Rev. C. J. Tyndall. 4, Children's Service. 7, Rev. R. K. W. Lowe.

NORTH STRAND CHURCH.—11.30, Morning Prayer and Holy Communion; Rev. R. L. Stuart. 3.30, Children's Service. 7, Rev. C. J. Tyndall.

ALL SAINTS' CHURCH, Grangegorman.—8, Holy Communion. 11, Matins (said). 11.30, Sung Eucharist; Rev. W. Bell. 7, Rev. W. Bell.

ST. MARK'S CHURCH.—8, Holy Communion. 11.30, Rev. H. W. Donald. 7, Rev. H. Jordan.

ST. GEORGE'S PARISH CHURCH.—8, Holy Communion. 12, Morning Prayer and Holy Communion; Rev. C. H. Lloyd. 7, Rev. E. H. F. Campbell.

ST. AIDAN'S CHURCH.—8, Holy Communion. 11.30, Morning Prayer and Holy Communion; Rev. Dr. Emerson, D.Ph., LL.B., Rector of St. Mary's Parish. 3.30, Children's Service. 7, Rev. E. G. Daunt.

ST. AUGUSTINE'S CHURCH.—8, Holy Communion. 11.30, Rev. E. H. F. Campbell. 3.30, Children's Service. 7, Rev. K. D. B. Dobbs.

THE FREE CHURCH.—10.30, Holy Communion. Rev. E. G. Daunt. 3.30, Children's Service. 7, Rev. C. H. Lloyd.

ST. MARY'S PARISH CHURCH.—10.15, Rev. H. B. Dobbs. 7, Rev. Dr. Emerson.

ST. MARY'S CHAPEL OF EASE.—11.30, Rev. H. B. Dobbs. 3.30, Children's Service.

ST. ANDREW'S, Malahide.—8, Holy Communion. 11.30, Morning Prayer and Holy Communion. 6.30, Evening Prayer.

ST. DOULAGH'S, Malahide.—10, Morning Prayer.

ST. MARNOCK'S, Portmarnock.—3.30, Evening Prayer.

ST. PHILIP'S PARISH CHURCH, Temple road.—8 and 11.30, Holy Communion. 11.30, Rev. Hugh Jordan, B.D. 7, Rev. W. H. Coulter.

CHRIST CHURCH, Blackrock.—11.30, Holy Communion. 11.30 and 7, Rev. E. W. Greening.

KILLINEY CHURCH, Ballybrack.—8, Holy Communion. 11.30, Litany. 3.30, Children's Service. 6.30, Evening Prayer.

ST. MARY'S CHURCH, Donnybrook.—8 and 11.30, Holy Communion. 11.30, Rev. A. W. R. Camier. 3.30, Children's Service. 7, Rev. W. T. Grey, St. Stephen's.

CLONTARF PARISH CHURCH.—8 and 11.30, Holy Communion. 11.30, the Rector. 3.30, Children's Service. 7, B.B. Enrolment Service; Rev. R. G. Perdue.

MARINERS' CHURCH, Kingstown.—8, Holy Communion. 11.30, Morning Prayer and Holy Communion; Archdeacon Yates. 3.30, Children's Service. 7, Archdeacon Yates.

ALL SAINTS', Raheny.—11.30, Matins and Holy Communion; Canon Drury. 6.30, Canon Drury.

TANEY PARISH CHURCH, Dundrum.—11.30, Holy Communion; Rev. A. W. F. Orr. 7, Rev. R. Northridge.

ST. NAHI'S CHURCH, Churchtown.—8, Holy Communion. 10.15, Rev. A. W. F. Orr. 3, Children's Service.

ST. THOMAS'S CHURCH, Mount Merrion.—10, Rev. Canon Powell. 11.30, Holy Communion; Rev. St. John S. Pike. 7, Rev. A. W. F. Orr.

RATHFARNHAM PARISH CHURCH.—8, Holy Communion. 11.30, Morning Prayer and Holy Communion. 3.30, Children's Service. 7, Evening Prayer.

ST. MARY'S CHURCH, Crumlin.—11.30, Morning Prayer and Holy Communion. 7, Evening Prayer.

HAROLD'S CROSS PARISH CHURCH.—8, Holy Communion. 11.30, Rev. W. C. G. Proctor. 3.30, Young People's Service. 7, Rev. W. C. G. Proctor.

ZION CHURCH, Rathgar.—8, Holy Communion. 11.30, Holy Communion; Canon L. Parkinson Hill. 3.30, Young People's Service. 7, Rev. D. G. D. Harpur.

HOLY TRINITY CHURCH, Killiney.—8, Holy Communion. 11.30, Matins and Holy Communion. 7, Evensong and Sermon.

TULLOW CHURCH, Carrickmines.—10, Matins. 11.30, Matins and Holy Communion; Dedication of Pulpit; the Archbishop of Dublin. 6.30, Evensong.

ST. BRIGID'S, Castleknock.—11.30, Morning Prayer and Holy Communion; Rev. R. H. Bodel. 4, Rev. R. H. Bodel.

ST. JOHN'S, Monkstown.—8, Holy Communion. 11.30, Rev. L. L. Sullivan. 7, Evening Prayer.

ALL SAINTS', Newtown Park, Blackrock.—8, Holy Communion. 10, Matins. 10.30, Sunday School. 11.30, Matins and Holy Communion. 7, Evensong.

ST. CANICE'S CHURCH, Finglas.—8, Holy Communion. 11.30, Morning Prayer and Holy Communion. 7, Evening Prayer.

ST. BRIGID'S CHURCH, Stillorgan.—8.30, Holy Communion. 11.30, Rev. T. J. Johnston. 6.30, Canon E. H. Lewis-Crosby.

DALKEY PARISH CHURCH.—8.30, Holy Communion. 11.30, Morning Prayer and Holy Communion. 3.30, Children's Service. 7, Evening Prayer.

CHAPELIZOD PARISH CHURCH.—8, Holy Communion. 11.30 and 7, Canon Strong.

MONKSTOWN PARISH CHURCH.—8, Holy Communion. 11.30, Morning Prayer and Holy Communion. Rev. Harold G. Forde. 3.30, Young People's Service. 7, Rev. R. W. Ridgeway.

CHRIST CHURCH, Kingstown.—8 and 11.30, Holy Communion. 11.30, Rev. R. Watson. 3.30, Children's Service. 7, Rev. R. Watson.

ST. MATTHEW'S CHURCH.—11.30, Morning Prayer and Holy Communion. 7, Rev. R. E. Weir.

ST. ANDREW'S CHURCH, Lucan.—8.30, Holy Communion. 11 and 7, Rev. D. H. Gillman.

ST. PHILIP AND ST. JAMES'S CHURCH.—8.15 and 12.30, Holy Communion. 11.30 and 7, Rev. B. M. Bateman. 3.30, Children's Service.

PRESBYTERIAN CHURCHES

ABBEY CHURCH, Rutland square.—11.45, Rev. D. C. Henderson; 7, Rev. J. C. Breakey.

ADELAIDE ROAD.—11.30, Very Rev. Dr. R. K. Hanna. Communion. 7, Rev. G. K. Donaghy.

ST. ANDREW'S CHURCH, Blackrock.—11.30 and 7, Rev. J. Neal Thompson.

ST. ANDREW'S CHURCH, Bray.—11.30 and 7, Rev. R. Crossett.

CHAPELIZOD.—4.30, Rev. Dr. J. A. H. Irwin.

CLONTARF.—11.30, Rev. J. Logan, Glasgow. 7, Very Rev. Dr. R. K. Hanna.

DONORE.—11.30 and 7, Rev. T. Bole.

GREYSTONES.—11.30 and 7, Rev. R. K. Lyle.

HOWTH.—11.30, Mr. E. Logan. 7, Rev. J. McCaughey.

KINGSTOWN.—11.30 and 7, Rev. J. S. Rutherford.

LUCAN.—11.30 and 7, Rev. Dr. J. A. H. Irwin.

MALAHIDE.—4, Rev. J. McCaughey.

ORMOND QUAY.—11.45, Rev. T. Byers. 7, Rev. J. Logan, Glasgow.

RATHGAR (CHRIST CHURCH).—11.30 and 7, Very Rev. Dr. J. J. Macaulay.

SANDYMOUNT.—11.30 and 7, Rev. J. S. Crockett.

SCOTS' CHURCH.—11.45 and 7, Rev. A. H. Macpherson.

DUBLIN PRESBYTERY'S CITY MISSION.—Whitefriar street Hall, 6½ Whitefriar street—Sabbath School 3 p.m. Evangelistic Service 4.30 p.m. Speaker, Mr. E. Logan. North Strand Hall—Evangelistic Service 8.15 p.m. Speaker, Mr. E. Logan.

WELSH CHURCH, Talbot street.—11.30 and 6.30, Rev. Andrew Gailey, B.A.

METHODIST CHURCHES.

CENTENARY CHURCH, Stephen's Green.—11.30 and 7, Rev. R. Lee Cole.

KINGSLAND PARK.—11.30, Rev. W. S. Morris. 7, Mr. J. Hurd.

DOLPHIN'S BARN.—11.30, Rev. Dr. Irwin. 7, Rev. W. S. Morris.

BRIGHTON ROAD, Rathgar.—11.30 and 7, Rev. Bertram G. East. (Communion.)

CHARLESTON ROAD, Rathmines.—11.30 and 7, Rev. J. Baird Ewens.

ABBEY STREET.—11.30, Rev. A. E. Emerson. 7, Rev. J. Bertenshaw.

CLONLIFFE.—11.30, Mr. W. Maslin. 7, Rev. Dr. Carrothers.

BLACKHALL PLACE.—11.30, Rev. Dr. Carrothers. 7, Rev. H. G. Collier.

INCHICORE.—11.30, Rev. J. Bertenshaw. 7, Rev. A. E. Emerson.

LUCAN.—11.30, Rev. H. G. Collier.

RINGSEND.—11.30, Mr. F. Macdonald. 7, Mr. J. Smith.

CLONTARF.—11.30 and 7, Rev. Johnston Hunter.

SANDYMOUNT.—11.30 and 7, Rev. R. J. Elliott.

BRAY.—11.30, Rev. Moses J. Lewis. 7, Dublin Male Choir.

SUTTON.—11.30 and 7, Rev. W. W. Hutchinson.

KINGSTOWN.—11.30 and 7, Rev. W. G. Waterworth.

BLACKROCK.—11.30 and 7, Rev. W. H. Hayes.

DALKEY.—11.30 and 7, Rev. R. Morris, B.A.

CHRISTIAN SCIENCE CHURCHES.

FIRST CHURCH OF CHRIST, SCIENTIST, Dublin.—Lower Baggot street (Branch Church of The Mother Church, the First Church of Christ, Scientist, in Boston, Mass.). Services—Sunday, 11.30 a.m. and 7 p.m.; Sunday School, 11.30 a.m. Wednesday, Testimony Meeting, 8 p.m. Christian Science Reading Room (same address), open daily from 11 a.m., free to the public.

SECOND CHURCH OF CHRIST, SCIENTIST, Dublin.—Rathmines Park (Branch Church of The Mother Church, the First Church of Christ, Scientist, in Boston, Mass.). Services—To-morrow (Sunday), 11.30 a.m. and 7 p.m. Sunday School, 11.30 a.m. Wednesday—Testimony Meeting, 8 p.m. Christian Science Reading Rooms, Rathmines Park, open daily, free to the public.

OTHER CHURCHES AND HALLS.

MORAVIAN CHURCH, Lower Kevin street.—11.30, Rev. H. Kunick.

CONGREGATIONAL CHURCH, Kingstown.—11.30 and 7, Rev. D. W. McLean.

KILMAINHAM CONGREGATIONAL CHURCH.—11.30, Mr. A. G. Beaven. 7, Mr. David Kenny.

YORK STREET CONGREGATIONAL CHURCH.—11.30 and 7, Rev. Harold B. Mills.

PHIBSBOROUGH BAPTIST CHURCH.—11.30 and 7, Pastor R. Warke.

BAPTIST TABERNACLE, Kingstown.—11.30 and 7, Mr. A. W. Tweedall.

HARCOURT STREET BAPTIST CHURCH.—11.30, Mr. Lloyd. 7, Pastor L. E. Deens.

UNITARIAN CHURCH, St. Stephen's Green.—12 and 7, Rev. E. Savell Hicks, M.A.

RELIGIOUS SOCIETY OF FRIENDS.—Meetings for Public Worship.—6 Eustace street, Dublin, 11; Monkstown, 11; Churchtown, 11; Bray, 11.30.

MERRION HALL, Lower Merrion street.—12 and 7, Mr. P. G. Mills.

GROSVENOR HALL, Rathgar.—10.15, Sunday School. 3, Bible Class. 7, Mr. W. T. Callaghan.

FRIENDS' MISSION, 27 Meath place, off Meath street.—8 p.m., Dr. B. McCullough, B.A., M.B.

TAILORS' HALL.—3.15, Sunday School. 7, Mr. Edward Monds, Y.M.C.A.

FAIRVIEW HALL, Annesley Bridge road.—12, Mr. James Clarke. 7, Mr. E. L. Lloyd.

RANELAGH HALL, Lower Elmwood avenue, Ranelagh.—3 Sunday School. 4 and 7, Mr. Arthur Cole.

NORTHUMBERLAND HALL, Kingstown.—3.15, Sunday School. 3.45, Young Men's Bible Class. 7, Mr. P. Downey.

ST. ANNE'S CATHEDRAL, BELFAST

8 a.m., Holy Communion. 10.45 a.m., Matins. 11.30 a.m., Holy Communion (Choral). Venite and Psalm 30 (New Irish Psalter). Holy Communion Service (Merbecke). Anthem, "Come, O Blessed Lord" (Tschaikowsky). Hymns, 76, 383, 347. Preacher, Rev. Canon E. H. Blackwood-Price, M.A. 3.30 p.m., First Evensong. Psalm, 33 (New Irish Psalter). Magnificat and Nunc Dimittis (Walmisley in D major). Anthem, "O Thou that tellest" (Handel). Hymns, 486, 28. Preacher, Rev. G. R. C. Olden, M.A. 7 p.m., Second Evensong (Parochial). Preacher, the Dean.

CORK CATHEDRAL

8 a.m., Holy Communion. 11, Matins and Holy Communion. Psalm, 119 (vv. 1-32). Te Deum and Benedictus (Stainer in E flat). Anthem, "O Lord and Ruler" (Stainer). Hymns, 475, 72 (T. 62). Preacher, Rev. E. P. Mills. 3.0, Children's Service. 4.0, First Evensong (Choral). Psalms, 46-47. Service, Walmisley in D minor. Anthem, "O Thou the Central Orb" (Wood). Hymn, 476. 7.0, Second Evensong (Parochial). Psalms, 46-47. Hymns, 74, 511, 473, 78. Preacher, Rev. V. T. McClaughry.

ST. CANICE'S CATHEDRAL, KILKENNY

11.30 a.m., Matins. Venite, 197. Psalm, xxx., 412. Te Deum, 5th Setting. Benedictus, 419. Kyrie, 15. Doxology, 27 and 28. Hymns, 72, 206. Preacher, Rev. D. H. Chillingworth. 3.30 p.m., Evensong. Psalms, xxxiii., xxxiv., 431, 306, 307. Magnificat and Nunc Dimittis (West in B flat). Anthem, "Cast thy burden" (Mendelssohn). Hymn, 65.

YOUNG MEN'S CHRISTIAN ASSOCIATIONS.

CITY OF DUBLIN, Lower Abbey street.—To-night, 8, Mr. Lloyd. Sunday, 5, General Secretary's Bible Class. 5, Boys' Department Bible Class. 6.30, Rev. James Logan (Russian Missionary Society).

RATHMINES.—To-morrow, 8.30, Mr. E. L. Lloyd. Wednesday, 8, Bible Class: "Isaiah."

KINGSTOWN.—To-morrow, 8.30, Mr. J. C. Williams. Testimonies by some members of the Boys' Brigade (Dublin). Monday, at 8, Mr. R. V. Squire: "The Millennium."

KINGSTOWN MEN'S CHRISTIAN INSTITUTE.—To-morrow, 8.30, Mr. A. Leslie Harris.

COURT OF CRIMINAL APPEAL.

CONSPIRARY CHARGE

WATERFORD APPEAL FAILS

(BEFORE THE CHIEF JUSTICE, MR. JUSTICE HANNA AND MR. JUSTICE O'BYRNE.)

The Court of Criminal Appeal dismissed the appeals of Benjamin Woolfson and John Hurley, both of Waterford, from their conviction at Waterford Circuit Court, and sentence of nine months' imprisonment each on a charge of conspiracy to defraud Messrs. Woodman, Matheson and Co., wool merchants, O'Connell street, Waterford, but reduced the sentence on Hurley to one of three months.

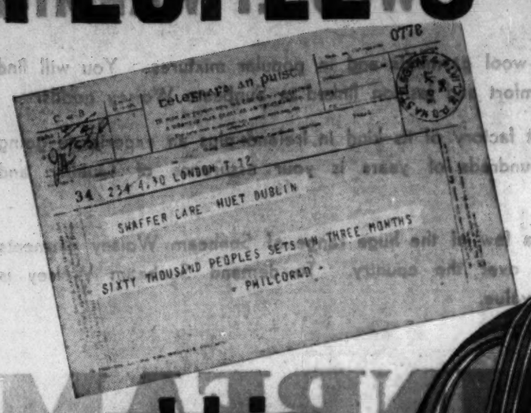
Both men were tried together last July, and the case for the State was that Hurley, who was a weigh clerk employed by the Waterford Corporation, issued false dockets in respect of wool weighed by him for Woolfson and sold by Woolfson to Messrs. Woodman, Matheson and Co.

Mr. Brereton Barry, K.C., and Mr. Budd (instructed by Mr. P. O'Connor) appeared for Woolfson; Mr. P. J. McEnery (instructed by Mr. Henry D. Keane) for Hurley; and Mr. Kevin Haugh (instructed by the Chief State Solicitor) for the Attorney-General.

Rev. LIONEL B. FLETCHER (AUSTRALIAN EVANGELIST). UNITED EVANGELISTIC CAMPAIGN. **Metropolitan Hall** 2nd-19th JANUARY, 1937. Preparatory Prayer Meetings, Open to Public, are now being held daily, 1.5 p.m. to 1.30 p.m. Also Wednesdays, 8 p.m.

"That no one need be without the benefits of radio."

60 THOUSAND PEOPLE'S SETS



sold in 3 months



FROM Philco headquarters .... over the wires .... comes news of a record-smashing sales achievement. Sixty thousand People's Sets sold in three months!

When plans for the People's Set were on foot a daring programme was agreed to .... the price must be incomparably low for a really efficient receiver. But despite that—all thought of cheapness in quality or style must be ruthlessly avoided.

Yes—Philco were anxious to respond to the appeal to market a receiver that everybody could afford. But quite definitely they were not going to risk the loss of a coveted reputation .... a reputation for efficiency and cabinet style second to none in the radio world. Into the making of the People's Set had to go the same high standard of workmanship which characterises every other model in the world-renowned Philco range.

That was Philco's unalterable decision. But it meant this .... that only sales on a colossal scale could make the proposition possible. It was a gamble. Yet Philco were convinced there'd be a quite exceptional demand for an efficient receiver so easy to buy. But the actual demand exceeds all Philco's highest hopes.

Low price alone isn't selling People's Sets. It is low price combined with quality of performance .... power .... dependability. One demonstration and you'll understand.

The specification effectively meets modern radio conditions. The 4-valve A.C. mains model, for instance, is a highly-efficient superhet with Full Automatic Volume Control.

3-VALVE BATTERY SET for homes without mains 7 GNS

4-VALVE A.C. MAINS model with Full A.V.C. 8½ GNS

The Philco People's Set is obtainable everywhere. Service, too. Your local Philco dealer will be glad to arrange a demonstration in your home. You can, if you wish, buy your set on attractively easy hire-purchase terms. Twenty-five shillings down—twenty-seven in the case of the four-valve model—makes it yours. The balance can be spread over a year. Thus have Philco made it a fact 'that no one need be without the benefits of radio.'

FULL 'PEOPLE'S SET' DETAILS IN EXCHANGE FOR THIS COUPON

PHILCO

NAME

ADDRESS

15.5.12

★ To Chas. F. Hunt (Wholesale), 7-8 Bachelor's Walk, Dublin

FROM THE NORTHERN CAPITAL

Burdens upon Ratepayers : Northern Government Criticised : Need for New Financial Scheme : Municipal Patronage : The Next Election : A New Freeman

FROM OUR CORRESPONDENT.

BELFAST, Friday.

THE gradual transferring of burdens from the Northern Exchequer to the ratepayers of Belfast was a subject of further complaint at the meeting of the Belfast Corporation.

Although Belfast has a greater number of unemployed at present than any area in the United Kingdom, apart from South Wales, the Government is rearranging the amount of grants for distress relief, and reducing the grant for Belfast from £114,000 to £95,000. Presumably it is the desire of the Government to secure a more equitable distribution of such grants, but the net result is that they will save about £18,000 per annum. It was suggested by an apologist for the Government that the total rates collected in Northern Ireland was £1,951,808, and that the Government, to assist the ratepayers, had given grants amounting to £1,904,305. Put in that form, it would appear as if the Government, by giving fifty-fifty, was exceptionally generous. On examination, however, it is discovered that the total rates collected in Belfast was £1,055,962, and the Government contribution is only £203,646, according to Alderman Duff, the chairman of the Finance Committee. There is no doubt that exceptional burdens are placed upon Belfast compared with other districts. The irony of the whole business is that the Belfast Corporation need not be called upon to bolster up the financial position of the Northern Exchequer if there was an equitable distribution of the revenue of the United Kingdom to meet the needs of each area, in accordance with the principles of Unionist finance laid down by the late Earl Balfour, and more recently endorsed by Mr. W. S. Morrison when Parliamentary Secretary to the Treasury.

Demand Results

In principle, Northern Ireland, as part of the United Kingdom, is entitled to the same standards of expenditure comparatively as Great Britain.

The White Paper of the standard year upon which Northern finances were originally based granted Northern Ireland certain standards of expenditure which were then existing, as, for instance, the cost of educational services as a State charge. The Colwyn Committee, which was set up to define Northern Ireland's imperial contribution, confirmed this arrangement, but went further, and declared that the contribution was to be the surplus after the comparative expenditure of Northern Ireland was deducted. That seemed fair enough, but unfortunately nothing was stated as to what would happen if there was any year no surplus, and this has been the crux of all the financial difficulties which have since arisen. The amount of the surplus revenue over expenditure does not depend upon the Government of Northern Ireland, but upon the rate of taxation levied at Westminster and fixed for the whole of the United Kingdom, irrespective of what it will produce in Northern Ireland. Almost 90 per cent. of Northern Ireland's total taxation is levied at Westminster as part of the general taxation of the United Kingdom. If the yield of this taxation is not sufficient to meet the Northern Ireland expenditure, then Northern Ireland must take steps to meet the deficit. The White Paper figures and the Colwyn Committee award must apparently be thrown overboard. The Northern Government, instead of insisting that the British Exchequer, as the main taxing authority, should meet the deficit, and thereby demanding the result that should accrue from its partnership in a common fiscal and financial system, seems to be principally engaged in shelving expenditure from the Northern Exchequer on to the ratepayers and local authorities. This arose upon the education levy, the reduction in de-rating grants, and, in a different direction, by the revaluation arrangements, being made to place greater burdens on the people of Northern Ireland, not as a temporary, but as a permanent measure. The net result of this is that if the rate of taxation at Westminster should approach that of 1920, as seems likely with the demands for rearmament, Northern Ireland will be paying comparatively more in imperial contribution than when the Northern Government was established. That would be a result which the framers of that Act, and those who accepted it, never contemplated.

The Way Out

It has been suggested that the present tangle in the financial relations between Northern Ireland and Great Britain might be unravelled by either Northern Ireland returning to Westminster or being granted Dominion status.

But there is a third and simpler solution, which would emphasise the essential unity of the United Kingdom in a common fiscal and financial system. That is the pooling of Northern Ireland's reserved revenue, levied at Westminster, with the British revenue levied at the same time and in the same manner, and allocating Northern Ireland's share upon a population basis. Any surplus over after Northern Ireland's expenditure has been disbursed on the same comparative standard as in the rest of the United Kingdom to be returned to the Central Exchequer at Westminster as Northern Ireland's contribution. This would solve all the difficulties and ensure to Northern Ireland what it was promised when the Northern Parliament was established—that Northern Ireland would not be called upon to bear any heavier burdens than if it had remained directly under the rule of Westminster, and no separate Parliament established. Early next year a new census will be taken in Northern Ireland. Is it too much to hope that this may be utilised to secure for Northern Ireland that financial equality which it should never have lost? Every credit must be given to the Northern Minister of Labour and Minister of Finance in securing a parity agreement with Great Britain in regard to the Unemployment Fund, but the very principle which made this possible—the unity of the United Kingdom — should permit complete equality in the financial arrangements between both areas. If the British Exchequer had to provide special distress grants for Northern Ireland, as in other parts of the United Kingdom, there would be a greater desire to spread more of the new armament work to Northern Ireland, where the high rate of unemployment would fully justify such grants. If those who are pressing for a change of the Northern Government and more work for the unemployed would concentrate upon a change in the financial relations between Great Britain and Northern Ireland it might be possible to get something effective, not only for the unemployed, but for the entire population of the Northern area.

Municipal Patronage

The Belfast Corporation has acted wisely in postponing for one month for further consideration the scheme for the direct recruitment of unskilled and semi-skilled labour for the various Corporation Departments. Some years ago, after an inquiry into grave scandals in municipal administration, it was decided to obtain all semi-skilled and unskilled labour from the regular Employment Exchange. This idea had certain advantages; for it enabled all unemployed ratepayers to get fair consideration.

Recently, however, complaints were made that men were being sent from the Labour Exchange who were not so long unemployed as others. Any suggestion that there was any irregularity at the Employment Exchange was strenuously denied. Under the new scheme of direct recruitment by the Corporation each member of the City Council was to be given the right to nominate 10 men for employment, and as there are 60 members it is clear that the majority of these 600 nominations would be paid upon purely party considerations, irrespective of the capacity or the merit of the person engaged for the particular work. The senior officials would be compelled to engage men whom in ordinary circumstances they would regard as unfit for the job. The six hundred men engaged would be only a very small proportion of the total number of men seeking work, and there were bound to be allegations of favouritism, Tammanyism, patronage and corruption, so that the last state of the municipal machine would be worse than the first. One member declared that in the past fortnight a hundred men came to him seeking work. He could only nominate ten men in twelve months, and would disappoint ninety in a fortnight. The best plan seems to be to give complete control to the responsible official, with full power to engage the most suitable men for particular jobs, either direct or through the Labour Exchange.

Elections

Politicians do not like to disclose the date of a general election too far in advance. They prefer to wait until near the time, and then spring a surprise—which usually is no surprise—on their opponents.

When I suggested a few weeks ago that the session of the Northern Parliament which has just been opened is the fourth, and probably will be the last, of the present Parliament, and that a general election will take place next autumn, a number of politicians, as expected, have thrown doubt upon it. The five-year term of the present Parliament will expire in 1938, but, as it is now the custom to open new sessions at the end of the year, an election is possible towards the end of 1937 or early in 1938. The Prime Minister, in a reminiscent mood recently, recalled that twenty of the original fifty-two members of the Northern Parliament are still M.P.'s, although it is an open secret that several of them do not intend to return after the next election. Mr. W. J. Stewart, M.P., the Unionist member for South Belfast, declared a few days ago that a change of Government would be beneficial to Northern Ireland. After sixteen or seventeen years' continuous office even the best Cabinet Ministers are inclined to get stereotyped and become less susceptible to new and progressive ideas. Mr. Stewart's principal complaint is that more might be done to relieve unemployment, and particularly that Northern Ireland, as part of the United Kingdom, should get a bigger share of re-armament and munition work incidental to the restoration of national defences. Much might be said for this viewpoint. Whitehall seems to have got the impression that Northern Ireland is a separate entity, and very little is being done in Northern Ireland to dispel this impression. A demand for complete financial unity, emphasising the fact that Westminster levies nearly 90 per cent. of Northern Ireland taxation, would put the position in a new light and make Westminster realise that it has responsibilities towards Northern Ireland as part of a common fiscal and financial system. But Northern politicians seem almost afraid to mention the subject. A little more backbone would put the North's position in relation to the United Kingdom in its true perspective. The Northern Local Government elections have been postponed from May next to the 1st December in order to get over the Coronation celebrations.

A New Freeman

The suggestion that the Belfast Corporation should confer the freedom of the city upon General Sir Hubert Gough is one which will commend itself to the great majority of the citizens.

It is the general opinion that Sir Hugh Gough has been very unjustly treated in connection with the overwhelming attack made on the Fifth Army, which he commanded during the War, by the Germans in their last great offensive in 1918. Nowhere is this opinion held more strongly than in Northern Ireland, as the Ulster Division formed part of the Fifth Army, and the immense task imposed upon that Army without adequate support is fully realised. Mr. Lloyd George recently wrote to Sir Hugh Gough: "You were completely let down, and no General could have won that battle under the conditions in which you were placed." A similar tribute was paid by the German Chief of Staff many years after the conflict. It is recognised by those who served in the Ulster Division that, notwithstanding the overwhelming force thrown against the Fifth Army, that it was the stubborn resistance which eventually brought the attack to a stand-still, prevented the Germans gaining their objective of dividing the British and French Armies, and prepared the way for the subsequent attacks which threw the German Armies out of France.

A tardy and belated vindication has been given to Sir Hubert Gough, and it is fitting that the city of Belfast should lead the way in public recognition of his distinguished services.



The Joy of

KNOWING

The Joy of Knowing—*that your family is safeguarded, that the secondary education of your children is secure; that your wife and dependants will have something when you are no longer able to provide*—is the most comforting thought that one can have.



"New Ireland" will bring you this happiness and security as it has brought it to thousands of others. It turns your shillings into pounds FOR YOU and your family when the need arises.



Call or write for particulars of any branch of Insurance in which you are interested—all kinds transacted.

NEW IRELAND

ASSURANCE COMPANY, LTD.

12 DAWSON ST., DUBLIN

M. W. O'Reilly, F.C.I.I. Managing Director

CUSTODY OF CHILDREN

(BEFORE MR. JUSTICE O'BYRNE.)

Mr. H. E. Clancy (instructed by Mr. Joseph G. Allen) applied on behalf of Michael Norton, of Harold's Cross road, Dublin, for an order to make absolute, in the absence of cause shown, a conditional order of *habeas corpus*, directing Mrs. Kathleen Norton, of Finglas Bridge, Finglas, to produce his daughter, Doreen, and directing Mrs. Mary Bell, also of Finglas Bridge, to produce his son, Michael Francis, to be given into his custody.

Mr. Devlin (instructed by Mr. J. J. O'Connor), who appeared for Mrs. Kathleen Norton and Mrs. Mary Bell, said that they were the grandmother and the aunt of the children, and, while he could not contest the right of the father to the custody of the children, he did want to state to the Court that these women had been looking after them for the past ten years.

Mr. Justice O'Byrne made absolute the conditional order, but without costs, and directed that the two children, who were produced in court, should be given into the custody of their father.

Alleged Sheep Stealing.—Charged at the Dublin District Court yesterday with stealing 19 sheep from the lands of Mr. Thomas Monks, Santry, Co. Dublin, Christopher Green, with an address in Attracta road, Cabra, was returned for trial on bail.

FROM THE LEGAL DIARY

LAW NOTICES—Saturday, December 5.

IRISH LAND COMMISSION.

Examiners' Chambers, at 93 Merrion square.

Before Mr. Sullivan, at 11 o'clock—Gabbett (S. 563), vouch.

Before Mr. Grove White, at 11 o'clock—M. Byrne (S. 7962), vouch.

At 89 Merrion square.

Before Mr. P. Byrne, at 11 o'clock—Acheson (S. 4322), vouch.

Before Mr. Shields, at 10.30 o'clock—H. McCormack (S. 7400), vouch.

DUBLIN SHIPPING REPORT

FRIDAY.

Barometer at 5 p.m.—29.90.

Wind and Weather—Strong westerly winds, cloudy.

Coastwise Arrivals—Lady Munster, from Liverpool, with passengers and goods; Slieve League, from Holyhead, with goods; Lady Cloe, from London, with goods; Portway, from Manchester, with fuel oil; Broom, from Newport, with coal; Glencullen, from Ardrossan, with coal; Turquoise, from Ayr, with coal; Elmfield, from Garston, with coal; Slieve More, from Holyhead, light.

Both pilots were killed when military aeroplanes collided near the aerodrome at Wevelghem, Belgium.

A SOLICITOR'S BILL OF COSTS

£60 REDUCED TO £5 6/-

REFERRED BACK TO TAXING MASTER

(BEFORE MR. JUSTICE MEREDITH.)

RESERVED judgment was delivered in a motion on behalf of Mr. Ernest E. Merrick, solicitor, 6 Stephen's Green, Dublin, seeking an order that the taxation by Master O'Hanlon of certain costs of the applicant against the Bank of Ireland and the Bank of Ireland Nominees, Ltd., be reviewed, and that objections made by Mr. Merrick to the disallowance of specified items be sustained.

Mr. Justice Meredith said that the bill of costs, which was payable to Mr. Merrick as solicitor for the Bank and the Bank Nominees, Ltd., as trustees of the estate of Dr. J. F. H. Taaffe, amounted to just over £60, and it had been taxed down to £5 6s. The work done and professional services rendered consisted of the approval, or he should rather say the non-approval, of a deed of confirmation which the trustees were requested to execute, and the costs incidental to Mr. Merrick handing over to the trustees the documents in his possession relating to the estate, consequent on his no longer being retained as solicitor. The greater part of the costs were in respect of a case to advise, which was sent to counsel (Mr. C. Roche) by Mr. Merrick, the bulk of the residue being in respect of the preparation of a schedule of the documents handed over.

The Taxing Master had reported that on his taxation he had had regard to the position of the clients as trustees, and to the fact that the costs, when ascertained, would become payable by them, as trustees, out of the funds, the subject of their trust. But the Taxing Master expressly stated that whether or not the clients acted upon, made use of, or adopted the opinion given by counsel was a matter of doubt that he was unable to determine.

If, however, the submission of a case for counsel's opinion was not justified, and if, nevertheless, the clients acted upon, made use of, or adopted the opinion given, it was not to be assumed that the costs, when ascertained, would become payable out of the funds the subject of the trust.

"CONFLICTING"

Mr. Merrick defended his action in sending a case to counsel on the ground that expedition was required and that he obtained authority in a conversation with Mr. Walker on behalf of the trustees. The evidence on the point was very conflicting, and he would take it that Mr. Merrick had not explicit authorisation and that there was a misapprehension; however, he found it difficult to resist the conclusion that had Mr. Merrick sent the case for advice, not to counsel of his own choice, but to one of the counsel usually consulted on behalf of the trustees, his action would not have been repudiated. He was quite satisfied that at the interview Mr. Merrick must have made Mr. Walker fully aware that, at least, he might find it necessary to send a case to counsel and that Mr. Walker made no objection. He was also satisfied that at the interview Mr Walker did not instruct Mr. Merrick that, if he considered it necessary to instruct counsel, before doing so he should write setting out his reasons. On the whole, he was satisfied that originally no definite objection was taken to a case having been sent to counsel, and that the only objection was to the case having been sent to counsel of Mr. Merrick's choice instead of one of the counsel favoured by the trustees. The trustees did not deny that they made use of Mr. Roche's opinion; in fact, they admitted such use by implication. It was quite clear that Mr. Roche's opinion was considered and used. If the board desired to repudiate Mr. Merrick's action in sending a case to counsel, the proper course would have been for them to direct the opinion to be returned to Mr. Merrick "not read," with a request for his own advice; but it was not competent for them to make use of the opinion on the fictitious basis that it was only the advice of Mr. Merrick. Having regard to the board's action, the position was the same as if they had originally authorised what was professedly done on their behalf.

REFERRED BACK

The Taxing Master's decision to disallow the costs of submitting a case to counsel had clearly been influenced by a desire not to permit trust estates to be exploited for the purpost of heaping up unnecessary costs, but he considered that the Taxing Master, in his endeavour to give effect to that laudable principle, had made an assumption which was not warranted—namely, that any costs which he allowed must be borne by the fund of which the clients were the trustees. The Taxing Master did not explicitly find that the submission of the case to counsel, had it been authorised by the clients, would in itself have been unreasonable.

The cost of preparing a schedule of documents and handing them over was disallowed by the Taxing Master on the ground that the work had not been done. There seemed to have been a misunderstanding between the parties, and he was now informed that there would be no difficulty in this connection.

He would, therefore, refer the taxation back to the Taxing Master with directions, including one that it is not to be assumed that the costs which are the subject of this taxation will be payable out of the funds of a third party, and that if the clients "acted upon, made use of, or adopted" the opinion given by counsel the position was the same as if the same had originally been authorised by the clients.

He reserved the question of the costs of the application.

Mr. Gavan Duffy, K.C., Mr. C. S. Campbell, K.C., and Mr. C. Roche (instructed by Mr. E. E. Merrick) appeared for the applicant; and Mr. Denning, K.C., Mr. Phelps, K.C., and Mr. Marnan (instructed by Messrs. Beauchamp and Orr) for the Bank of Ireland and the Bank of Ireland Nominees, Ltd.

INGENIOUS BOYS

METHODS OF MAKING MONEY

When three young boys appeared, on a charge of breaking and entering a shop at Rathfarnham, before Mr. Cussen in the Children's Court yesterday, it was stated that one of the boys had been fined 2s. for having no light on his bicycle, and had proposed that he and the other two should rob a gas meter.

One of the boys, in reply to Mr. Cussen, said that he took the money so that he could enjoy himself.

Mr. Cussen returned one of the boys for trial and remanded the other two to Summerhill for a week.

Three boys, aged eight, ten and eleven years, were charged with stealing from St. Kevin's National School, Blackpits, saving stamp cards, pencils and other articles to the value of £2, and damaging the premises to the value of £4

Detective-Officer O'Callaghan gave evidence of statements by the boys in which they said that after ten o'clock Mass on Sunday 22nd, they got into the school yard. They then obtained a duster and, sprinkling oil on it, they placed it on the window-sill and set it alight. The glass fell in from the heat and they entered the school through the broken window. When inside they lighted one of the fires and reddened a poker with which they burned open the locks of the three presses and took away the articles mentioned.

Mr. Cussen discharged the youngest boy and remanded the other boys to Summerhill.

"A TOUCH OF ROMANCE"

ADVENTUROUS CORK MAN'S FORTUNE

LOST IN ILLICIT LIQUOR TRADE

(BEFORE MR. JUSTICE HANNA.)

AN application was made by Mr. Bacon (instructed by Mr. Gerald J. Hegarty) on behalf of William D. O'Neill, a merchant, of Castletownbere, Co. Cork, for a grant of letters of administration of the estate of his brother, Michael O'Neill, late of San Francisco, supposed to be dead, as in the case of intestacy, and for liberty to state the death of Michael, not positively, but from information and belief.

Mr. Bacon said that the Free State assets of Michael O'Neill consisted of a farm held in fee-simple at Derrymihan, Castletownbere, and the next-of-kin were five brothers and one sister, in whose interest the applicant sought letters of administration. The circumstances of Michael O'Neill's life were rather peculiar, and there was a touch of romance in his history. He was born in Castletownbere in 1872, so that he would be 64 years of age, if he had lived. In 1904 he emigrated to America, and for a while he worked in the copper mines in Butte, Montana. In 1920 he went to San Francisco, where he had a cousin who was the superintendent of the jail, and whose name was also O'Neill. Here he started in the liquor business, at a time when prohibition was in force in America. According to a letter from this cousin, Michael made some money at the business, and intended to come home to the "ranch," as he called the farm at Derrymihan. It was believed that he had between 4,000 and 5,000 dollars saved.

RELIEVED OF THE MONEY

His cousin, said counsel, used to see him frequently, and on a date in 1921 he called to Michael's place as usual, only to find it closed. He made inquiries among the members of the Rebel Cork Association, who knew Michael very well as "Mickey Free," but he was unable to trace him. Inquiries among the banks showed that in June of that year Michael had withdrawn 145 dollars from the Hibernian Bank at San Francisco, and no other money could be traced. It was possible that the people with whom he was dealing in the illicit liquor business had relieved him of the money. That was the last time when it was known that Michael was alive, and all efforts to trace him through advertisements and inquiries had failed.

Mr. Justice Hanna made the order sought.

RUNNING DOWN ACTIONS

SETTLED OUT OF COURT

(BEFORE MR. JUSTICE O'BYRNE.)

A consent to settle an action of John Graham, suing by his father, Thomas Graham, of Marlborough place, Dublin, against Peter O'Driscoll, of Chatsworth street, Castlecomer, was, on the application of Mr. Lynn (instructed by Mr. John F. Murtagh), received and made a rule of court.

The action was for damages for injuries caused to the plaintiff when, it was stated, a motor truck the property of the defendant, struck him and pinned him against a wall at Marlborough place, Dublin, on 14th May, of this year; and the consent provided for payment to him of £200 and a sum for costs.

Mr. Sean Ryan, soliciter (Messrs. James O'Connor and Co.), appeared for the defendant.

A consent to settlement on the payment of £250, in addition to a sum for medical expenses and a further sum for costs, was received and made a rule of court in an action in which Patrick Croke, of Oak road, Donnycarney, Dublin, claimed damages against Benjamin White, Summerhill, Dublin, for injuries caused to him by being struck by the defendant's motor car when he was cycling at the junction of Malahide road and Fairview road, Dublin, on 18th December of last year.

Mr. Kevin Mangan (instructed by Mr. James P. Kennedy) appeared for the plaintiff; and Messrs. Hoey and Denning were the solicitors for the defendant.

Mr. Sean Ryan, solicitor (Messrs. James O'Connor and Co.), applied to have a consent to settlement for £40 and sums for medical expenses and costs received and made a rule of court in an action of Miss Annie McHugh, of Murphystown, Sandyford, Dublin, against Thomas Taylor, of The Grange, Rathfarnham. The action was for damages for injuries to the plaintiff caused as a result of alleged negligence in the driving of the defendant's motor car at Main street, Dundrum, on 12th June of this year.

Mr. Justice O'Byrne received the consent, and made it a rule of court.

Mr. S. G. Rutherford was solicitor for the plaintiff.

The largest shipbuilding order placed on Tayside for seven years is announced by the Caledon Shipbuilding Co., Dundee. A motor liner of ten thousand dead-weight is to be built for the main Far Eastern services of the Blue Funnel Line, Alfred Holt and Co., Ltd., Liverpool.



A Gentleman's Shoe in rich Brown or Black Calf skin. 25/-

Judge your shoe bill . . . by the year

When you consider the returns in Comfort, Style, Service and Value you get from a pair of MOCCASIN Shoes you will regard them as an investment rather than a purchase.

No wonder MOCCASIN Shoes are on the feet of so many thousands of Irish men and women throughout the Free State and when you have worn them you too will decide that these quality-built shoes give you everything at a price you will gladly pay.

MOCCASIN

LEADERS AMONG SHOES

WRITE FOR NAME OF STOCKIST TO

PADMORE & BARNES (IRELAND) LTD. KILKENNY

FOR DEFENCE OF BRITAIN

"SPONTANEOUSLY AND IMMEDIATELY"

FRENCH MINISTER'S DECLARATION

FROM REUTER'S CORRESPONDENT.

PARIS, Friday.

"IN the name of the French Government, I declare that all the forces of France, on land, sea and in the air, would spontaneously and immediately be used for the defence of Great Britain in case of unprovoked aggression," declared M. Delbos, the French Foreign Minister, when the Chamber of Deputies met to-day for the expected important foreign affairs debate.

"I would say the same thing for Belgium," added the Foreign Minister.

M. Delbos then went on to stress "the great effect throughout the world" of President Roosevelt's recent speech at the Buenos Aires Peace Conference, and said that "his triumphant election, his personality, and the greatness of the country he represented conferred upon him special authority."

"I feel I am right to say," he added amid loud applause, "that democracy remains the hope of the world."

TWO ENEMY CAMPS

M. Delbos said: "Our anxiety is great. Threats and violation of treaties and the belittling of the League of Nations have created a state of affairs which is already an incitement to war.

"Propaganda and crusades tend to divide Europe into two enemy camps. France is strong enough to defend her interests and rights, and we are consoled by the thought that we are on the side of the peace-loving nations, especially Great Britain. France and Belgium agree to apply the Pact of Locarno, and we invite Germany to join in a pact of security."

Referring to the question of Spain, M. Delbos made the following important declaration: "The Madrid Government remains the sole legitimate Government. We sympathise with the Spanish Republic, but we must think of the lives of millions of men. The Government intends to maintain the policy of non-intervention, and control will be tightened up to prevent all supplies of arms to Spain. A committee is now sitting to deal with the question of volunteers."

Nothing was more necessary for the peace of Europe than Franco-German *rapprochement*. An agreement is possible with the principle of non-interference in external affairs.

"WIRELESS PIRATE" CHARGE

LIMERICK MAN FINED £10

FROM OUR CORRESPONDENT.

LIMERICK, Friday.

At Limerick District Court to-day Edward P. Quin, "Falcarragh," Clancy Strand, Limerick, was fined £10, with £1 10s. costs, when convicted of having certain wireless telegraphy apparatus capable of being used for transmitting in his possession. The articles stated to have been found in a bedroom in the defendant's house included: Medium wave oscillator, low frequency amplifier, carbon type microphone and short wave oscillator.

Mr. J. J. Power, State Solicitor, who represented the Minister for Posts and Telegraphs, stated the defendant had no licence to keep the articles mentioned, which expert evidence would show were capable of transmitting messages.

Evidence of finding the apparatus in the defendant's house was given by Guard Lenihan, who said that the defendant attempted to conceal a valve in his pocket. The apparatus was tested, and witness picked up the messages on an ordinary receiver.

Thomas P. Carroll, an official of the G.P.O., Dublin, stated that he tested the apparatus and found it in perfect order for transmitting.

The defendant stated that he had never used the apparatus for broadcasting, and only had it for testing receiving sets. The apparatus had never been connected up, and the parts found in his house could be bought in any shop.

In reply to Mr. Power, the defendant said he had heard of illegal broadcasting in Limerick. He tried to hide the valve because he wanted to sell it.

Imposing the maximum penalty, District Justice Flood said that Limerick had gained a unique reputation in the matter of illicit broadcasting, some of which had caused pain and annoyance to the citizens. He had a duty to protect the people from annoyance caused them by people carrying on unauthorised broadcasting, and was determined to put an end to such practices. On the application of Mr. Power an order was made for the confiscation of the apparatus.

PROTECTION OF GAME

SOCIETY AND THE VERMIN MENACE

A meeting of the Irish Game Protection Association was held at the offices, 110 Grafton street, Dublin, on Thursday last. Major E. M. Conolly presided in the absence of the Chairman, Lord Granard, from whom an apology was received.

Correspondence relating to the subject of the necessity for the destruction of vermin in the Free State was read with the Minister for Lands, Irish coursing clubs, and many sporting men throughout the country. It was resolved to again press the Minister for Lands to receive a deputation on this urgent matter, the menace to game by vermin being largely on the increase, and the best time for their destruction being from January to April, prior to their breeding season.

Serious complaints were read from the owners of demesnes where portions of their lands within the demesnes had been taken by the Land Commission under the Land Act, 1936, which provides for the sporting rights being vested in the tenant. In cases where the owner (vendor) is resident and preserves the game within the boands of his demesne, it is considered a great hardship that he should not be allowed to retain the shooting rights over these lands, and it was decided to make representations to the Land Commissioners on this subject.

Mr. W. S. Hayes was unanimously nominated as a trustee of the Association in the room of the late Mr. E. White.

There were also present at the meeting:—Mr. Bertram FitzHerbert, Mr. A. J. Parker, Colonel C. D. Guinness, Captain W. Kemmis, Mr. R. C. Meredith, Major T. Crosbie Goff, Mr. Francis Colgan, Major J. W. Aylmer, Mr. R. K. A. Kennedy, and the Secretary (Mr. B. J. Newcombe).

Nine coffins, containing the bodies of the nine Englishmen who perished when the Yarmouth trawler, Girl Norah, was wrecked during the night of December 1-2 on the French coast, were placed on the Coastguard ship Boyne, which left Calais for England last night.

EMERGENCY DUTIES

INCREASED TAX ON SUITCASES

An order was made by the Free State Executive Council yesterday under the Emergency Imposition of Duties Act, 1932, the effect of which is to extend the existing duties on suitcases, attaché cases, etc., made of non-vulcanised fibre board and on prepared boards for the manufacture of such cases to cases made of vulcanised fibre board and to prepared boards for the manufacture of such cases. The rates of duty are:—

(a) On cases not less than twenty inches in length (measured externally)—33⅓ per cent. *ad valorem*, or 1s. each, whichever is the greater.
(b) On cases less than twenty inches in length (measured externally)—33⅓ per cent. *ad valorem*, or 6d. each, whichever is the greater.
(c) On prepared boards of not less than 20" in length—33⅓ per cent. *ad valorem*, or 9d. each, whichever is the greater.
(d) On prepared boards of less than 20" in length—33⅓ per cent. *ad valorem*, or 4d. each, whichever is the greater.

Non-vulcanised cases are already being made in the Saorstat and arrangements have been made for the manufacture of vulcanised cases.

DUTY ON RUBBER SOLES

An order was made by the Executive Council yesterday under the Emergency Imposition of Duties Act, 1932, imposing a Custom duty on imported soles, heels and tips, for boots and shoes, made wholly or mainly of rubber, artificial rubber, or of a material which contains rubber as an ingredient. The rates of duty are as follows:—

(a) On soles (whether half soles, whole soles or long soles) ..... 4d. each
(b) On heels and parts of heels.. 2d. each
(c) On tips, studs and other protections (whether for soles or for heels) ..... 1d. each

Arrangements have been made for the manufacture in the Saorstat of the articles now rendered liable to duty.

COUNTY DUBLIN BIRD SHOW

CANARIES AT 50 GUINEAS

There were 600 entries for the annual open show of the South County Dublin Aviary and Cage Birds' Association, which opened at the Pavilion, Dun Laoghaire, yesterday.

Many of the canaries were priced as high as 50 guineas, and still more valuable birds were not for sale. Some of the best-known fanciers in Ireland were exhibitors, including Dr. Craigie, who had 68 birds on show. He took a number of prizes. Other entries came from Waterford, Fermoy, Cork and Dublin.

The judge was Mr. Pritchford, Stoke-on-Trent.

THE PRIZE-WINNERS

The following were the principal prize-winners:—

Canaries (Champion Yorkshire)—Dr. J. Craigie, Messrs. T. Fox, J. F. McLoughlin, W. Hyde, J. Mulligan, E. J. Metcliffe, E. S. Miller, C. H. Lauder and A. R. Boles.

Non-Fed Classes—G. Bailey, A. Kehoe, P. Kelly, J. Matthews, W. Sholedice, J. Coogan, P. Doyle and T. McGrath.

Self or Foul Green Classes—S. Cahill, T. Bell, J. Murphy, G. Bailey, W. Garrett and P. Doyle.

Novice Yorkshire Classes (Norwich Fancy)—J. Graham, W. Wallace, T. Dormer, J. Dodd, B. Dillon, W. O'Sullivan, M. Mahon, J. Yendole, P. Gaffney, F. Dowd, M. Norris, Dr. Craigie and W. Wilson.

Border Fancy—L. Farrell, Capt. O'Reilly, R. Smith, C. Louth, J. Fox, R. Garrett, C. H. Holley, J. J. Byrne, C. O'Reilly, Miss M. Nolan, Miss D. Wilson, Master Bailey, J. Coogan, J. Dodd, E. Metcliffe, P. Doyle and T. Bell.

Goldfinch, Mule—F. Dowd, W. Wilson, Mrs. Duffin, Dr. Craigie, T. McGovern, G. Doyle.

Linnet—Dr. Craigie, Dr. Fitzsimons, G. Doyle, P. J. Keane, W. Triston.

Siskin Redpoll—M. O'Brien, Dr. Craigie.

Skylark—J. Donohoe, L. McBride.

Thrush—J. Livingston.

Bullfinch—G. Doyle, P. J. Keane, Dr. Fitzsimons, Dr. Craigie, T. McGovern, M. O'Brien, W. Wilson and Dr. Spacek.

Rare Feathered British Birds—W. Wilson, M. O'Brien, T. Connolly, Miss J. Wilson, Master T. Brennan.

Parrots—R. C. Hardman, Dr. Craigie, T. McGovern, F. McCann, Dr. Fitzsimons, Miss P. McGovern, Mrs. L. Martin.

The remaining classes, together with the cups and special prizes will be judged to-day.

NEW ACTS OF THE OIREACHTAS

It is announced in last night's *Iris Oifigiuil* that the following Acts have received the King's Assent, signified by the Governor-General:—

The Courts of Justice Act, Expiring Laws Act, Vocational Education (Amendment) Act, Registry of Friendly Societies Act, Imposition of Duties (Confirmation of Orders) Act, Agricultural Wages Act, Liffey Reservoir Act, Local Authorities (Miscellaneous Provisions) Act, and Agricultural Produce (Cereals Amendment) Act.

CONFECTIONERY AND FRUIT TRADES

Mr. M. J. O'Connor, secretary, reported very substantial progress at the meeting of the Irish Retail Confectioners' and Allied Trades' Association held at 28 Upper O'Connell street, Dublin. The membership had been increased during the year and greater support and co-operation had been received from the principal manufacturers.

Mr. J. J. Hart, chairman, on behalf of the Association, congratulated the secretary, on the rapid strides the organisation had made since he had been appointed to the position.

The fruit section representatives complained of the present wholesale prices charged for bananas. The committee decided to bring the matter to the notice of the firms concerned.

It was decided to hold the forthcoming social function in conjunction with the annual general meeting early in the new year.

SCOTS CHURCH SALE OF WORK

A sale of work in aid of church funds was opened yesterday afternoon in the Parochial Hall, Scots Church, Lower Abbey street, Dublin, by Mrs. A. H. Davidson, wife of Dr. Davidson, Master of the Rotunda Hospital.

Mrs. Davidson recalled the building of the church ten years ago, and said that it was the most important Presbyterian church in Dublin, with a large Scottish congregation.

Mr. J. Hubbard Clark presided and the attendance included the Rev. A. H. MacPherson, Scots Church, and the Rev. Thomas Bole, Donore Church, South Circular road.

A variety of attractive stalls transacted good business during the evening. Many of the articles offered for sale had been presented as gifts, and a good deal of the needlework was contributed by the Ladies' Work Party.

The sale will be continued to-day.

FEMALE TYPISTS.
March, 1936, Our Successes—Misses J. O'Sullivan and E. M. F. Burke. Classes for the March, 1937, Exam., now working.—McGUIRE'S COLLEGE, Gardiner's Row, DUBLIN. —(Advt.)

LETTERS TO THE EDITOR

THE KING AND THE CHURCH

TO THE EDITOR OF THE IRISH TIMES.

SIR,—In your "leader" in to-day's issue you refer to the King as "the Head of the Church of England." May I suggest that this statement demands some qualification?

This title was first assumed by Henry VIII., and, even in those constitutionally anarchic days, it was only accepted by Convocation with the important qualification, "so far as the law of Christ allows."

The title ceased to be used in Elizabeth's reign, the Queen maintaining "that this honour is due to Christ alone, and cannot belong to any human being soever."

The extract which you quote from the *Church Times* accurately defines as well the obedience as the special privileges and responsibilities that are the King's to-day in relationship to the Church of England "as by law established."

"The King is solemnly consecrated as the leader of a Christian nation and the guardian of Christ's Catholic Church in his land. God's grace is thus bestowed on him with power if he will but be Christ's faithful vassal and servant. . . ."

The Church cannot regard any man, however exalted his temporal position, as "Christ's faithful vassal and servant" who enters into a relationship which the Church specifically condemns.—Yours, etc.,

W. H. COULTER.

St. Philip's Rectory,
Palmerston road, Dublin, S.W.1.
December 4th, 1936.

"CONSERVE THE RACE"

TO THE EDITOR OF THE IRISH TIMES.

SIR,—Miss Louie Bennett proves the case that she attacks when she tells of the legislation that has been found necessary in the Free State to check the evils of female industrialism. She says, in effect: "Laws have been passed to modify an evil; therefore, no evil exists." This person has crutches; therefore, he is not lame.

No doubt, there are many among the immature and almost uneducated victims of the system to share Miss Bennett's view of the Government's policy as "a fashionable fad." It is easy to denounce President de Valera and his Ministers as "male faddists whose minds are obsessed by knitting needles and home-baked bread" because they seek to keep alive the historic, wholesome Ireland for which they fought.

However, it is not "male faddists" who are strongest in hating the broken homes, the lowered manners, the distorted health, which came of female industrialism. No; it is the mothers of Ireland. If this thing were put to a referendum of women alone, the Christian womanhood of the nation would overwhelm the few Communistically-minded women in the city who are in favour of the alien system and despise the knitting needle of Irish proverb.

Let Miss Bennett go into the Irish countryside and the small towns and talk to the mothers of Ireland, and she will learn with what anxiety the mass of Irish womanhood regards the growth of female industrialism and the loss of domestic skill and wholesome dietetic ways. Mr. de Valera's main support in the country has come from the knowledge that he is against the modernistic trend.—Yours, etc.,

AODH DE BLACAM.

Dundalk, December 3rd, 1936.

SUBSCRIPTIONS AND APPEALS

THE DINING ROOM FOR THE POOR, 28 MEATH STREET.

TO THE EDITOR OF THE IRISH TIMES.

SIR,—May I crave the hospitality of your columns to bring the needs of the Dining Room for the Poor (under the management of the Women's Christian Total Abstinence Union) before your readers?

This dining room is open for breakfast from 8.30 to 10 a.m. and for dinner from 12.30 to 4 p.m., and it serves over 900 of the very poor of the city every week. All food used is of the best quality, and the milk is the same as that distributed by the Infant Aid Society's Depôts.

We supply meals at a nominal cost, or in exchange for tickets. Customers may take their food on the premises, or, if preferred, carry it away, and we have been greatly gratified by the appreciation shown by some of the poor mothers who come to bring jugfuls of soup, stew, or well-cooked pudding to their little ones at home.

The increased cost of food makes it difficult for us to carry on without assistance, and we appeal for gifts, either in money or in kind. Vegetables, fruit, jam, oatmeal, tea or sugar would be gratefully received and acknowledged, and if required they could be collected from any address in the city.

Visitors would be welcomed at any hour between 12.30 and 4 o'clock, when they could see for themselves something of the need we are trying to relieve, and can purchase tickets if desired.—Yours, etc.,

(MRS.) EDITH F. BOOTH,
Honorary Treasurer, W.C.T.A.U.
12 Argyle road, Ballsbridge, Dublin,
December 3rd, 1936.

CORK STREET HOSPITAL.

TO THE EDITOR OF THE IRISH TIMES.

SIR,—May I once more crave the courtesy of your columns to appeal for donations towards our Christmas Toy Fund?

We have 210 children in this hospital at present, and want to make their Christmas as happy as possible, and to provide a gift for each.

Contributions of toys, money to buy them, or games for the adult patients will be most gratefully received and acknowledged.—Yours, etc.,

M. M. GRENHAM,
Lady Superintendent.

The House of Recovery and
Fever Hospital, Cork street,
Dublin,
December 3rd, 1936.

THE BRITISH LEGION.

TO THE EDITOR OF THE IRISH TIMES.

SIR,—There is prosperity in the country, but also many in needy circumstances, none more so than some ex-soldiers who fought in the Great War, and their dependents.

Many want for clothing, and gifts of garments for man, woman or child would be thankfully received and gratefully acknowledged if sent—or a card saying where parcel may be called for—to Women's Section, Central Branch, British Legion, 28 Harcourt street, Dublin.—Yours, etc.,

Miss D. TRUMBULL, Chairman.

Dublin, December 3rd, 1936.

SITES FOR WORKERS' HOUSES

CORPORATION TO INSPECT ST. ANNE'S ESTATE

The *Irish Times* understands that among the sites to be inspected by the Dublin Corporation with a view to acquisition for the erection of houses for the working classes is that of St. Anne's estate at Dollymount.

The grounds, which cover an area of about four hundred acres, have been up for disposal for some years past. They are the property of Bishop the Hon. B. J. Plunkett, of St. Anne's, Clontarf.

The chief obstacle to the acquisition of the lands, it is understood, would be the fact that they are so far from the city and would not be suitable for houses for the working classes. The Corporation, therefore, would have to consider the erection of a better type of house in the locality for people who could afford to pay the transport charges to and from the city.

D.W.D THE FRIENDLY WHISKEY FOR ALL OCCASIONS.—(Advt.)

RATHFARNHAM GIRL GUIDES

The Rathfarnham Girl Guides will hold a fair and sale in aid of the company's funds in the Rathfarnham Memorial Hall to-day from 4 to 8 p.m. There will also be competitive displays by the Girl Guides.

After negotiations between the Foreign Office and the Finance Ministry, the Minister of Commerce has decided to suspend for two years the imposition of import duty on pig iron, says a Tokyo message.

SOON IT WILL BE TOO LATE TO SOW WINTER WHEAT



A good deal of Winter wheat is already making satisfactory growth. If you have not yet sown your wheat you still have time to do so—but little time to lose. It is not necessary to wait for the soil to be in ideal condition. The earlier the Winter varieties are sown, the better the prospect of a good crop. Don't lose any time. Avail yourself of the first opportunity to get the seed in and take advantage of the profitable prices guaranteed by the Government for next season's crop.

WINTER WHEAT IS BEST - PUT IT IN NOW!

UNIVERSITY OF DUBLIN CHORAL SOCIETY

HAYDN'S "THE CREATION"

The University of Dublin Choral Society opened its hundredth season yesterday afternoon, and to celebrate its centenary year no more appropriate work than Haydn's "The Creation" could have been chosen. Haydn was inspired to compose "The Creation" and "The Seasons" after his visit to London in 1792, when he heard the great oratorios of Handel, including "The Messiah," a work which his own "The Creation" was later to rival in popular favour.

"The Creation" will always be sung where there are singers and audience who love pure, spirited and healthy music. It is a work that calls out the best that is in artists, and one was delighted to hear it so well performed yesterday. It was possibly the best effort that the Society has put forth in recent years. The choruses were sung with great life and sparkle, and there was always the appropriate colour to bring out the meaning of the words. The good sense of phrasing was a telling feature of the choral work. The *ensemble* was splendid throughout, the balance of the parts being well maintained, though there were momentary lapses in tone on the part of the tenors, who, however, were carrying a heavy handicap numerically. But one had to look for faults. The bass line was very impressive, the contraltos were trustworthy and always in their place, whilst the sopranos revelled in their line. The melody came out with sparkle and life.

Some choruses as "Despairing, cursing rage attends, etc.," and "Awake the harp" were very descriptive. One liked immensely the splendid building up which Dr. George Hewson achieved with choir and trio in "The Heavens are Telling." The accelerando, well conceived and effected, was a dramatic ending to the first part of the work.

SOLOISTS

The soloists were Mabel Thrift (soprano), W. F. Watt (tenor) and T. W. Hall (baritone), and, on the whole, they are to be congratulated on their work. Mabel Thrift's voice in the Examination Hall sounded very big and full, and she sang with admirable appeal; but in the aria, "With verdure clad," she was inclined to overcrowd on top, with rather the suggestion of forcing. "On mighty pens" was also a little too forceful in its rendering, and the singer was inclined to scoop. Mr. Watt was in excellent form, and had here a line that suited him splendidly. His singing had that distinctive style which one associates with all his work—easy production, commendable breath control, and mastery of phrase; but he rather marred the effect in the aria "In native worth" by an exaggerated rallentando at the close; the whole flow of the music was stemmed up.

Mr. Hall sang the baritone part with great gusto, but it is a pity that he stresses his upper notes so much. It created the impression of top-heaviness when one found the voice coming through with great force on the higher notes in "Now Heaven in fullest glory shone," while in the lower passages there was but little resonance. The same thing occurred in "Rolling in foaming billows," where, in the lower notes, the voice was completely submerged by the orchestra.

The orchestra, led by Signor Grossi, gave a good account of themselves, though there were times—as, for instance, in the introduction—when one wished for fuller instrumental support than Miss Betty Hewson, well though she played, could provide on the pianoforte. There was just too much form and shape in the orchestra to suggest the chaos before creation.

Dr. Hewson, however, deserves the highest praise for his splendid presentation of the work.

ZION CHURCH, RATHGAR, SALE OF WORK

The Zion Church, Rathgar, seventy-fifth birthday sale was opened in the Parochial Hall, Bushy Park road, Dublin, yesterday, by Mrs. J. C. Meredith. The proceeds are to defray the balance of the cost of improvements and renewals of the Parochial and Church House, and the sale attracted a very large attendance yesterday. The eight stalls included articles of every variety, a special feature being the tea and supper restaurant, which was used by a great many patrons during the day. The stalls included a sweet stall, organised by the Youth Organisation; *Bonne Bouche* stall (Mothers' Union), books (Schools), amusements (Rovers and Scouts), work stall (the choir), household stall (Rangers, Guides and Brownies), and country produce stall (Bible Study Class).

There were also numerous sidelines and entertainments, including a Christmas tree for the children.

The sale will be continued to-day, the opening ceremony being performed at 3 p.m. by Mrs. Vesey-Stoney.

The United States State Department has sanctioned the marriage of Mr. Myles Standish, American Vice-Consul at Manchester, and Miss Betty Walls, a British girl. This is the first such permission granted since President Roosevelt ordered, on December 1, that U.S. diplomatic and consular officers must not contract marriages with foreigners without the specific permission of the Secretary of State.



★ Well! Here I am for the night, but the Missus gives me SHAW'S SAUSAGES and BACON for Breakfast in the morning.

SHAWS
sausages + bacon
for breakfast
Cooked in Shaw's Lard

Arks.

IRISHMAN'S DIARY

An Unsporting Dog : The College of Surgeons : Cruelty to Animals : Shane Leslie's Play : A Clever Cryptogram

The Surgeons' Dance

The dance in the Royal College of Surgeons on Wednesday next will be the fifth annual dance to be held by the Association since its foundation some years ago. The College, which is one of the oldest institutions of its kind, dates from 1784, and may be said to have been born, appropriately enough, in the boardroom of the Rotunda Hospital, where its first meeting was held. Dublin, however, had had its "barber-chirurgens" association for well over three hundred years before the present foundation was established; for on 18th October, 1446, Henry the Sixth granted a Royal Charter to the Dublin "Guild of Barbers," the first incorporation by a Sovereign of any body of medical practitioners in the United Kingdom. As medical science progressed its advocates became more and more dissatisfied with their composite connection with barbers and wig-makers, and finally in 1780 the "Dublin Society of Surgeons," which had just been formed, passed a resolution asking for a Royal Charter "dissolving the preposterous and disgraceful union of the surgeons of Dublin with the barbers." As a result there came into existence the present Royal College of Surgeons in Ireland. The gathering on Wednesday should attract all the leading members of the profession in Dublin.

Parnell

Everyone who goes to London these days makes a point of seeing - 'e Schauffer's play of Parnell at the New Theatre. The lost leader is about to vie with Mark Antony, as far as one can see, for the position of the world's greatest lover, while Katherine O'Shea is also certain to become a great heroine from the various fine phrases invented for her these days. But people who see this Parnell play in London seem to forget that we had one on the same subject written by a Dublin University man, and produced at the Abbey Theatre not long ago. In neither versions it would seem as if an actor can be found to resemble Parnell sufficiently to make the part convincing. I believe that the London audience makes a point of applauding Gladstone, while hostility is shown towards the portrayal of Tim Healy. But what I think both Miss Schauffer and the Dublin author failed to bring into their work was the suggestion that Captain O'Shea was bribed by the Government, or perhaps it was Mrs. O'Shea herself who was supposed to have been financed to encompass the downfall of the Irish leader. This may sound far-fetched—but it was said at the time, and often since!

Shane Leslie's Play

From what I hear, an effort is to be made by an enthusiastic theatrical group to produce Shane Leslie's play of Mrs. Fitzherbert shortly. The author wrote that play in 1928, as far as I remember, and there is really no reason to suppose its production here would not prove a very successful venture. It might be regarded as a sidelight on Regency rakery, but really Mrs. Fitzherbert was a very good woman, and the Prince Regent is not at all unfavourably presented. In the play Shane Leslie has used a fragment of an old ballad, contained in all the old song books of forty years ago, which runs:

"I'd crowns resign to call thee mine,
Sweet lass of Richmond Hill."

Years after the death of Mrs. Fitzherbert, "The Lass of Richmond Hill" was a popular ballad, both in England and Ireland, although more than likely the people who sang it were unaware of whom it referred to.

Cruelty to Animals

I have often heard thinking people state that the Irish are cruel to animals. I was shocked to see about a fortnight ago how a butcher's messenger carried a sheep's carcase through the streets of Dublin. Apart from the fact that it looked extremely callous on the part of the youth to prop the head-less carcase in a sitting position across the front of his bicycle, consideration of the fact that the meat would afterwards be sold for food should have prompted him to cover up the carcase. Thinking people have often attempted to prevent cruelty to lobsters, but so far without much result. All the same, the dying conditions of the lobster must have improved since the early days of the eighteenth century. Then the treatment which this poor shell-fish was wont to receive at Billingsgate was such that the Lord Mayor of London had to be called in to stop it. Lobsters' claws are still tied up with string while alive, but, of course, this is rather necessary, as otherwise the lobsters attack each other with their claws, and would be very difficult to cope with. So with the very best intentions one cannot altogether eliminate cruelty in this world.

Unsporting Dog

In Scotland there is a nasty mongrel dog who kills fish. He attacks the salmon in the Ettrick near Selkirk. The cunning beast just bides his time on the bank until he sees the salmon leaping the cauld. Then he springs and lands the unlucky fish. To my mind, that dog should be destroyed; for he is just as bad as the dog who worries your sheep, and no farmer would retain a dog who does that kind of depredation. I have heard of cats eating gold fish, and one Lord Belmore, I believe, kept a pet otter who caught fish; but this dog must be one of the first of his order to do so. It is a beautiful sight to see the salmon leaping the cauld, or surmounting all the other different obstacles in their way, as they travel up the rivers from the sea. It is an arduous and mysterious journey from the sea, up the rivers, which the salmon accomplish each year, and in many rivers they are facilitated when it comes to negotiating a difficult passage. The salmon in his journey has to contend with enemies in the shape of poachers and nets at the river estuary, and various other tribulations confront him before he and his mate reach the sandy bed where she deposits the ova. Liffey salmon should be good next season; for I hear that a number of salmon were seen in the river some time ago, much earlier than usual.

The Question of Authorship

I have just read Ronald Knox's essay on "The Authorship of 'In Memoriam'" for the first time, and a more ingenious piece of nonsense it would be a laborious task to find. "In Memoriam" appeared in 1850, although it was said to be the personally written funeral ode of Hallam, who died in 1833. Mr. Knox wonders at the delay, and he turns to cryptography for the solution. By a clever, and entirely unjustifiable, piece of reasoning he decides that the riddle must be solved in 113th canto. Then, with the utmost solemnity, he sets to work to find the key to the cypher. Quickly he discovers that Queen Victoria is implicated. The first line of the 113th canto, when deciphered, reads: "Who is writing this? H.M. luteth hid." "Luteth hid" is the poet's fanciful phrase for "writes anonimously." Then the evidence, and the exposure of Tennyson, who had claimed the poem as his own.

"V.R.I. the poetess. Alf. T. has no duties."

Truth at Last

"V.R.I." can only mean "Victoria Regina Imperatrix." Mr. Knox hastens to establish his theory. Line 13, when deciphered, gives

"Her Majesty lacks pelf: I'le help. TE." TE can only be Tennyson signing his name in an abbreviated form. Then comes:

"O mother, I'm H.M.'s shadow-author. TENN."

Next we have Tennyson's triumph:

"Oh, hurrah! Nest-egg pouched. TENNY."

followed by self-congratulation:

"La! What a safe device Alf had! TENNYS."

and the final irrefutable revelation:

"Alf, poet-pen to Victoria. Amen."

My enjoyment of this delightful piece of fantasy was tempered by my longing to know how on earth Mr. Knox ever had devised it.

QUIDNUNC.

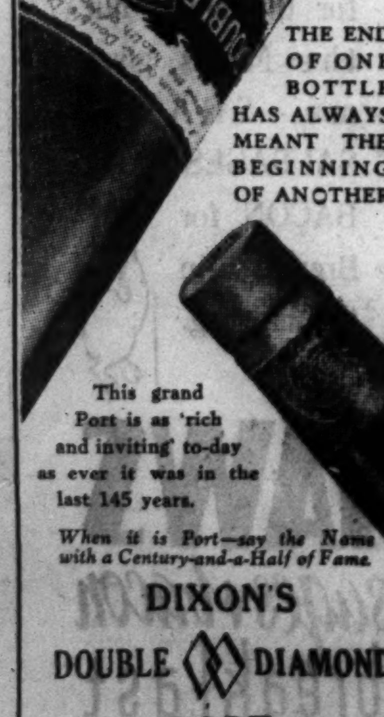
"THE EMERALD ISLE"

The light opera, "The Emerald Isle," will be performed at the Gaiety Theatre, Dublin, on Sunday night by the Westland Row Christian Brothers' Past and Present Pupils' Union. A full orchestra will play the instrumental music, and, with the many good solos and choruses, there should be capital entertainment. After the opera a "musical revue" will be performed. It includes four popular opera chorus pieces from operas already staged by the school.

"ONE-TABLE" TOURNAMENT

As announced in our advertising columns, Lord and Lady HolmPatrick will preside at the draw for prizes and the "One-Table" tournament which is to be held at 35 Dawson street, Dublin, on Wednesday, December 16th, in aid of the Soldiers', Sailors' and Airmen's Families' Association (Dublin district).

SINCE 1791



THE END OF ONE BOTTLE HAS ALWAYS MEANT THE BEGINNING OF ANOTHER

This grand Port is as 'rich and inviting' to-day as ever it was in the last 145 years.

When it is Port—say the Name with a Century-and-a-Half of Fame.

DIXON'S DOUBLE DIAMOND PORT

IMPORTED SOLELY BY BAGOTS OF DUBLIN

TRINITY COLLEGE NOTES

THE VICE-PROVOST HONOURED

EXAMINATIONS NEXT WEEK

MONDAY heralds a number of important examinations. The intermediate examination in law and the examination of the degree of LL.B. are both due to commence, and examinations for the second part of the diploma in public health and for the diplomas in gynæcology, obstetrics and psychological medicine, Part I., will also take place. Divinity lectures for the junior class conclude on Monday, and the senior lectures cease the following day, supplemental examinations being held on Tuesday and Wednesday for the junior and senior classes respectively. On Thursday the examination for the second part of the diploma in psychological medicine will take place, and the Michaelmas Term will end on Friday. The Hilary Term will commence on the 10th of January, but the medical lectures are due to start on the 5th of that month.

Vice-Provost's Degree

The Senate of the University met in the Public Theatre last Wednesday for the purpose of conferring degrees. The Caput was composed of the Chancellor, the Vice-Provost and the Senior Master Non-Regent. There was a very large attendance of students and members of the general public. The honorary degree of Doctor in Science was conferred upon the Vice-Provost, and the loud and prolonged applause with which the audience greeted the announcement was a clear indication that the University felt that the compliment was well deserved. Another interesting feature was the presentation of gold medals and Moderatorship certificates. Among those who received the degree of Master in Arts was Mr. T. G. McVeagh, who is well known as a "triple international" in hockey, cricket and tennis. Mr. McVeagh obtained the degree of Bachelor of Laws in 1930.

Kingsmill Jones Prize

The Board has approved certain regulations amending the rules which govern the award of the Kingsmill Jones Memorial Prize. In future the committee which nominates the prizeman to the Board will have power to take into account the answering of candidates at entrance scholarship "B" and Sizarship, as well as the honor examinations and those held for foundation and non-foundation scholarships, which at present constitute the "course."

The Board has decided that the degree of Bachelor in Surgery (B.Ch.) will be conferred without fee (stip. cond.) on any student who obtains first place in two of the three subjects prescribed for Final Medical Part II., and first or second place in the third subject, with first class honours in all three. The subjects prescribed for Final Medical Part II. are—(a) Medicine, Clinical Medicine, Mental Diseases, Medical Jurisprudence and Hygiene; (b) Surgery, Clinical Surgery, Surgical Operations and Ophthalmic Surgery; (c) Midwifery and Gynæcology. Candidates for the degree of B.Ch. must also be Bachelors in Arts, and have spent five years in the study of surgery and anatomy.

Board Meetings

It is announced that the new rule, which allows honors students in Arts to keep their junior sophister year by attending all the lectures delivered in their subject and by obtaining two Third Rank Honors, will operate in and after the present academic year.

The Board will hold a minimum of seven meetings during Hilary Term. The first will take place on the 13th of January, and the concluding meeting will be held on the 19th of March. Meetings may also be held on other dates if it is thought necessary or desirable. Proposals for Honorary Degrees will be considered on the 20th of January, and Graces passed on the 3rd of February. All communications for the Board's consideration must reach the Registrar not later than 1 p.m. on the second day before the meeting.

The Trinity College (Dublin) Association of Northern Ireland held their annual dinner in the Grand Central Hotel, Belfast, on Tuesday evening last, in the absence of the President, the Bishop of Derry, who was indisposed, Mr. R. A. Mitchell, LL.B., Vice-President of the Association, occupied the chair. There were about 100 persons present. Dr. James Bell, F.,T.C.D.; Mr. W. A. Beers, B.A. (Auditor of the College Historical Society), and Mr E. J. Furlong, B.A. (President of the University Philosophical Society), were guests of the Association, and spoke in reply to the toast of "T.C.D. and the College Societies," which was proposed by the Bishop of Down.

Bolton Waller Memorial

It will be recollected that last October a meeting was held of the friends of the late Rev. Bolton C. Waller to consider the establishment of a suitable memorial to perpetuate Mr. Waller's memory in Ireland. It has now been decided to raise a fund, to place it in the hands of trustees, and to devote it to the establishment of an annual or other lecture to be called the Bolton Waller Memorial lecture. It is intended that the lecture should be delivered by an acknowledged authority on such aspect of current international affairs as may seem appropriate.

The Dublin University Golf Club held their annual general meeting last Thursday, when the following officers were elected:—President, Rev. R. R. Hartford, B.D. Captain, H. F. Silcock; Hon. Secretary, Peter R. C. Cooke; Hon. Treasurer, R. W. Carey; Members of the Committee, Messrs. A. D. Parsons, A. J. Dougan, W. P. Roper, D. H. Douglas. The new officials of the Swimming Club are:—Captain, H. P. Dockrell; Hon. Secretary, G. P. Anderson; Hon. Treasurer, K. Tully; Committee, Messrs. C. J. O'Neil, P. R. Purcell, J. Tyrrell, W. Bigger and D. W. Greene.

The Rugby XV. will meet Clontarf in the College Park to-day, and an interesting game should be witnessed. The Hockey XI. will play Monkstown at Royal terrace. On Monday, 14th December, the XV. meet Oxford University in the College Park at 2.30 p.m. On the evening of the match the "Colour Dance" will be held in the Metropole Ballroom.

DUNDALK GRAMMAR SCHOOL

VERY SUCCESSFUL YEAR

The annual meeting of the Governors of the Dundalk Grammar School took place on last Thursday at the school. The members present were:—The Rev. J. Moody, M.A. (in the chair); the Rev. W. B. Stack, M.A.; the Rev. R. C. Crawford, Mrs. Armstrong, and the Rev. A. A. Hanbidge, M.A., Headmaster.

The Headmaster, in his report, said:—"I am happy once again to be able to report continued success of the school. Our numbers have now increased to 124, 30 being in the kindergarten and preparatory department, which caters for those from five to eleven years of age, and 94 in the upper school. This is the highest total to which we have yet attained. I am very pleased at the continued and steady increase in numbers from year to year. It shows that we have the confidence of the parents, and I can assure them that the staff will leave nothing undone to merit that continued trust.

"Four pupils entered Trinity College during the year, making the number of pupils now at the University 20. Four pupils were successful at the Intermediate Certificate examination, two passing with good honours. One pupil won a Government Preparatory College Scholarship, for which there is a very severe competition. Seven pupils entered for various grades of the Guildhall School of Music; four passed with honours and three with merit. We suffered a great loss in the death of our music teacher, the late Mr. P. A. Kimber, L.G.S.M., a teacher of outstanding ability, whose pupils invariably took high marks in their music examinations. He was kind and sympathetic, and was beloved by all the school, staff and pupils. We miss him greatly.

"All science classes were again awarded the extra grant for "conspicuous merit" by the Department of Education, and the School Choir (three part) was awarded a first class pass in the examination conducted by the Ministry. In the examinations in religious knowledge, conducted by the Boards of Education of the General Synod and the General Assembly, sixteen first prizes, eleven second, one third and eight pass certificates were granted.

"The games were very well supported by all pupils, and the senior hockey team reached and 'drew' once in the final of the Leinster Senior Schools' Cup. Three boys were selected to play in the Leinster Schools' Interprovincial team—S. Green, T. Galbraith, and B. White.

"The only changes in the staff was that Miss Astley, B.A., a University 'Blue' in hockey, swimming and rowing, succeeded Miss Jones as modern languages teacher. Miss E. Larmour, L.R.A.M., A.T.C.L., has been appointed resident music teacher, and will take up duty after Christmas.

"Among many successes of past pupils in Trinity College I must congratulate the Rev. Dermot Griffith, B.A., on his ordination and appointment as Curate of Ballymacarret, Belfast."

The report was unanimously adopted, and the Chairman and members expressed themselves as very gratified with the continued progress and prosperity of the School. They congratulated the headmaster and his staff on the continual increase in numbers which are now at the highest yet attained, and the excellent work done during the year.

PATENTS, TRADE MARKS, DESIGNS. W. E. Doris, Patent Agent, 23 Upr. O'Connell st., Dublin.—(Advt.)

ST. STEPHEN'S PARISH

CHRISTMAS BAZAAR

St. Stephen's Parish Christmas Bazaar, organised to raise £400 for the liquidation of a parochial debt, was declared open yesterday afternoon by the Lord Mayor of Dublin.

The Rev. W. T. Grey, Rector of St. Stephen's, who presided at the opening ceremony, said that it was hoped, as a result of the bazaar, to free the parish from a debt which had been causing considerable anxiety for some years past. After thanking all those concerned in the work, he referred to the Lord Mayor as the most deservedly popular man in Dublin, and mentioned that he had hastened back from Liverpool to attend their sale.

The Lord Mayor expressed the hope that the bazaar would be a great success. He paid a tribute to the Rev. Mr. Grey's enthusiasm and energy, and told the stall-holders that it was their duty to give little or no change. (Laughter.)

A vote of thanks to the Lord Mayor for his attendance was proposed by Mr. A. C. Newett. Mr. R. Oulton, parochial treasurer, in seconding, said that the success of the bazaar was of vital importance to the parish.

The vote was conveyed to the Lord Mayor by the Rector, and was followed by the singing of "For He's a Jolly good Fellow." Mr. J. W. Hynes, honorary secretary, was present on the platform.

The bazaar is under the patronage of the Archbishop of Dublin. It will be continued to-day, when, in addition to the many attractively stocked stalls, there are entertainments of unusual interest, including concerts arranged by Mrs. E. F. Jones, Mus.Bac., assisted by the Dublin Pipers' Quartet: Mr. W. Watson, Mus.Bac., F.R.C.O., the Misses D. McDonagh, Ella Houston, Iris Orpen, E. and D. Alton, and Masters Percy Grey and Eric Jackson.

There are also side shows, and a display of dancing by pupils of Miss Muriel Catt. Competitions directed by Miss Power are proving a success.

ON THE WIRELESS

Daily Programme Review

TO-DAY

RADIO ATHLONE: Sixth Symphony Concert, 7.30.

NORTHERN IRELAND: Orchestral Concert, 7.42.

B.B.C. NATIONAL: Music Hall, 9.20.

REGIONAL: Orchestral Concert (conductor, Sir Landon Ronald), 8.

MIDLAND: Song Recital by Roy Henderson, 8.35.

NORTH: Brass Band Concert, 6.

BRUSSELS: Opera, "Mirella" (Gounod), 8.

PARIS (P.T.T.): Symphony Concert, 8.30.

DR. VINCENT O'BRIEN will conduct the Dublin Symphony Orchestra in the sixth symphony concert of the season, which takes place to-night. This series, which is planned to follow the evolution of symphony, is being conducted by various distinguished conductors in turn, and at each concert an introductory talk to the music for performance is given by an authority on the subject. On this occasion Professor Aloys Fleischmann, M.A., Mus.Bac., will speak.

The programme consists of Brahms's Fourth Symphony, Ravel's "Mother Goose" Suite, and Tchaikovsky's "1812" Overture. Michael O'Higgins (baritone), who sings twice in the course of the programme, will first be heard in a group of Leider, and secondly in a group of short modern songs.

Mr. Ernest Blythe contributes to the series of talks, "If I were Director of Broadcasting," at 9.20.

Walter Widdop, the well-known tenor, will sing two Wagner arias in the concert from the Ulster Hall, Belfast, this evening, and they are, perhaps, two of the loveliest—the Prize Song from "The Mastersingers" and Lohengrin's Farewell. The chief orchestral work is Mendelssohn's Violin Concerto in E minor, with Marie Hall as the solo player. The conductor is Mr. E. Godfrey Brown.

A concert devoted entirely to the music of Tchaikovsky is to be broadcast from the Town Hall, Birmingham, at 7.30 (Midland). Leslie England will play the solo instrument in the Pianoforte Concerto No. 1 in B flat minor. The City of Birmingham Orchestra will play under its permanent conductor, Leslie Heward.

"Limited or Unlimited Obligations" is the title of a discussion on British policy which will take place between Sir Edward Grigg, Sir Norman Angell, and Mr. Harold Nicholson, with Mr. Wickham Steed in the chair. (Regional, 9.20.)

TO-DAY'S PROGRAMMES

RADIO ATHLONE—DUBLIN, 223 Metres (1,348 Kc.) (1 Kw.); **ATHLONE, 531 Metres** (565 Kc.) (60 Kw.); and **CORK, 242 Metres** (1,240 Kc.) (1 Kw.).

1.30-2.45—Time Signal, Weather Report, and Gramophone Concert.
2.45-4.15—Relay of Running Commentary on the Munster v. Leinster Rugby Match from Mardyke, Cork. Commentator, Capt. T. L. M. Fuge.
4.15—Relay from Aonach na Nodlag, Mansion House, Dublin. Talk by a woman—Helena Moloney.
4.30—Music from Aonach na Nodlag.
5.30—Dublin Banjo Club Band: Tune Tonic (Grimshaw), Man the Guns (Pabworth), La Marguerite Waltz (Monk), Nigger Minstrels (Grimshaw), Magnolia Waltz (Morley), Blaze Away March (Holzmann), Fanfare des Dragons (Kennedy).
6. 0—Tadhg Small (violin) and Sean O Laoghaire (pipes). Tadhg Small: Violin Selection of Folk Music of different countries, including slow melodies and dance tunes.
6.10—Sean O Laoghaire (pipes).
6.25—Capt. J. F. Lucy—Keep Fit Talks: No. 1, "Correct Carriage."
6.35—Sgathan na nGaedheal—P. O Maille.
6.45—To-day's News and Time Signal.
7. 0—A Visitor Interviewed at the Microphone.
7.15—Tadhg Small (violin): Folk Music.
7.10—Sean O Laoghaire (pipes).
7.30—Sixth Symphony Concert of the Season: Dublin Symphony Orchestra. Conductor, Dr. Vincent O'Brien. Speaker, Aloys Fleischmann. Soloist, Michael O'Higgins (baritone). 1. Introductory Talk, Aloys Fleischmann. 2. Orchestra: Symphony No. 4 in E minor (Brahms). 3. Michael O'Higgins: Group of Lieder, Brahms, Schumann, Wolfe. 4. Talk, Aloys Fleischmann. 5. Orchestra: The Mother Goose Suite (Ravel). 6. Michael O'Higgins: A Modern Group of Short Songs. 7. Orchestra: 1812 Overture (Tschaikowsky).
9.20—"If I were Director of Broadcasting," Ernest Blythe.
9.30—Sponsored Programme.
10.30—To-night's News. Programme concluded by Light Music.

NORTHERN IRELAND — 307.1 Metres (977 Kc.) (100 Kw.).

8.30—Test Match.
10.15-5.15—Regional.
5.15—West.
6. 0-7.30—Regional.
7.30—Cliftonville v. Linfield: An Eye-witness Account of the Irish League Association Football Match by E. M. Larmour.
7.42—An Orchestral Concert from the Ulster Hall, Belfast: Walter Widdop (tenor), Marie Hall (violin), and the B.B.C. Northern Ireland Orchestra (augmented).
9. 0-12.0—Regional.

NATIONAL—1,500 Metres (200 Kc.) (150 Kw.).

8.30—The First Test Match: Australia v. England. An Account of the Second Day's Play, by Alan Kippax, from Brisbane.
10.15—Daily Service.
10.30—Time and Weather.
10.45—Over the Sea: "Some Burmese Yesterdays." Lady Holberton.
11. 0—Henry Croudson at the Organ of the Paramount Theatre Manchester.
11.30—Chamber Music: The Bessie Rawlins String Quartet.
12.30—Gramophone (Dance Music).
1. 0—The First Test Match.
1.20—The Commodore Grand Orchestra.
2. 5—The Vario Trio and Patrick Colbert (bass).
2.45—Gramophone.
3.30—"Saturday Contrast"—3. Amateur Soccer, Corinthians v. Royal Navy (a running commentary on part of the match by F. N. S. Creek, from the Royal Naval Barracks ground, Chatham), and Rugby League, Wigan v. St. Helens Recs. (a running commentary on the last part of the game by F. H. Pemberton, from the Rugby Football ground, Wigan).
4.15—Serial Story, "The Mill on the Floss," by George Eliot read by Eric Gillett.
4.30—The B.B.C. Scottish Orchestra.
5.15—Jan Ralfini and his Dance Orchestra, with Ron Foulkes (the Welsh Street Singer), Mick Nissen and The Three Clefs.
6. 0—Time, News and Weather.
6.15—Sports Bulletin.
6.30—All Nationals except Droitwich. The Radio Gazette: A Recorded Review of Events at Home and Abroad.
6.45—Instrumental Solos. The B.B.C. Orchestra Terence MacDonagh (oboe), Richard Newton (bassoon), Pat Whelan (saxophone).
7.30—In Town To-night: An Old Favourite with new Features. Produced by A. W. Hanson.
8. 0—The Strange Adventures of Mr. Penny," by Maurice Moiseiwitsch. Episode No. 3: "Mr. Penny Goes Shopping."
8.15—Jack Hylton and his Boys, with Ben Lake, the Sisters McCarthy, and the Swingtette.
9. 0—Time, News, and Weather.
9.20—Music Hall: Livy Moore (Comedienne), Haver and Lee ("The Fun Racketeers"), Max Miller (the Cheeky Chappie), Sid Seymour and his Mad Hatters Band, and the B.B.C. Variety Orchestra.
10.20—The B.B.C. Theatre Orchestra and John McKenna (tenor).
11.15—The B.B.C. Dance Orchestra, directed by Henry Hall.
11.30—Time, News and Weather.
11.40-12.0—Midnight Music: Henry Hall's Music-makers.

REGIONAL—342.1 Metres (877 Kc.) (50 Kw.)

8.30—Test Match.
10.15—Daily Service. Time Signal (Greenwich) at 10.30.
10.30—Weather.
10.45—The B.B.C. Northern Orchestra. Enid K. Bowes (pianoforte).
11.45—Gramophone (Dance Music).
12.15—A Pianoforte Recital by Mary Noble.
12.45—Books that Made History. Adam Smith's "Wealth of Nations." W. E. Williams.
1. 0—Gramophone.
2. 0—The Birmingham Hippodrome Orchestra.
3. 0—Troise and his Mandoliers with Don Carlos.
3.30—A Recital: Mrs. Norman O'Neill (pianoforte) and Marie Dare (violoncello).
4.15—Will C. Pepper's "White Coons." A Concert Party Show, revived and produced by Harry S. Pepper. Book written and remembered by C. Denier Warren. Cast: Joe Morley, Wynne Ajello, C. Denier Warren, Tommy Handley, Jane Carr, Paul England. At the Pianos: S. Pepper and Doris Arnold.
5.15—Children's Hour.
6. 0—The B.B.C. Military Band and Frank Titterton (tenor).
7. 0—Time, News, and Weather.
7.30—The New Georgian Trio.
8. 0—The B.B.C. Orchestra conducted by Sir Landon Ronald.
9. 0—Cabaret Singers from Abroad (Gramophone).
9.20—Limited and Unlimited Obligations. A discussion on British policy between Sir Edward Grigg, Sir Norman Angell, Mr. Harold Nicholson, with Mr. Wickham Steed in the chair.

10. 0—Time, News, and Weather. Sport, Topical Talks.
10.25—Henry Hall's Hour.
11.30—Time, News, and Weather.
11.40-12.0—Midnight Music: Henry Hall's Music-makers.

WEST—373.1 Metres (804 Kc.) (50 Kw.).

8.30—Test Match.
10.15-5.15—Regional.
5.15—Children's Hour.
6. 0—Woodward's Ladies' Choir. Joan Allen (violin).
6.45—Gramophone (Viennese Waltzes).
7. 0—Regional.
7.30—Life and Letters—Ieuan Brydydd Hir.
8. 0—The Cardiff Ensemble Chamber Orchestra. Magdaline Jones (soprano), Clifford Langdon (baritone), from the Reardon Smith Lecture Theatre, National Museum of Wales.
8.50—Around and About. J. C. Griffith Jones.
9. 0—Your Servants We. A District Nurse describes her job. In this series of talks a number of public servants are giving an account of their day's work.
9.20—Western Salon, from Dartington Hall. The guests of the evening are Alice Ehlers (harpsichord), Eva Heinitz (viola da gamba), playing in the Banqueting Hall.
10. 0-12.0—Regional.

MIDLAND—296.2 Metres (1,013 Kc.) (25 Kw.).

8.30—Test Match.
10.15-5.15—Regional.
5.15—West.
6. 0—Jack Wilson and his Versatile Five.
6.45—"Sport in the Midlands," with Eye-witness Accounts of Aston Villa v. Leicester City (Football League), by Geoffrey Partridge; Moseley v. Northampton (Rugby Union), by Henry Markwick.
7. 0-7.30—Regional.
7.30—A Tchaikovsky Concert, from the Town Hall Birmingham. Solo Pianoforte, Leslie England. The City of Birmingham Orchestra.
8.35—A Recital by Roy Henderson (baritone).
9. 0-12.0—Regional.

NORTH—449.1 Metres (668 Kc.) (50 Kw.).

8.30—Test Match.
10.15-3.25—Regional.
3.25—Wigan v. St. Helens Recs., a running commentary by F. H. Pemberton on the second half of the Rugby League Football Match, from the Rugby Football Ground, Wigan.
4.15—Regional.
5.15—Western.
6. 0—The Glazebury Brass Band. William Bernard (tenor).
6.50—Sporting Sketches. Association Football—Manchester United v. Birmingham, an Eye-Witness Account by Tom Cragg.
7. 0-7.30—Regional.
7.30—An Organ Recital by William Veitch, from Sheffield Cathedral.
8.10—The B.B.C. Northern Orchestra.
9. 0-12.0—Regional.

SCOTTISH—391.1 Metres (767 Kc.) (50 Kw.)

8.30—Test Match.
10.15-5.15—Regional.
5.15—Western.
6. 0—Duets for Two Pianofortes by Daisy Badger and Ruby Dunn.
6.20—Two North-East Plays, "Pedigreed Stock," by C. E. Cumming; "Wings Over Buchan," by Ian Cranna; produced by Moultrie Kelsall.
7. 0-8.0—Regional.
8. 0—The Week in Scotland, Alexander Keith.
8.15—A Scots Concert, Rita Masterton (soprano), David B. Robertson (tenor).
8.40—Fan Fare, a Weekly Review of Scottish Sport, including: Results; Eye-Witness Accounts; Topical Talks, bringing sports thrills from field to fireside.
9. 0-12.0—Regional.

ON THE CONTINENT

BERLIN (F) (356.7 m.)—6.0-6.45 p.m.—Old and New Swedish Music for Piano, Violin, Baritone and Soprano.

BRUSSELS (I) (483.9 m.)—8.0-11.10 p.m.—"Mirella"—Five Act Opera (Gounod), conducted by Bastin.

HAMBURG (331.9 m.)—5.0-6.0 p.m.—The Land of Childhood by the Stettin Concert Orchestra.

MILAN (368.6 m.)—9.0-10.0 p.m.—Symphony Concert, conducted by Fanelli, music by Mulé, Beethoven and Guerrini.

PARIS (PTT) (431.7 m.)—8.30-10.30 p.m.—Symphony Concert by the National Orchestra, conducted by Morel.

TO-MORROW

RADIO ATHLONE: Concert by the Arbourfield Players, 8.35.

NORTHERN IRELAND: Orchestral Concert (conductor, E. Godfrey Brown), 9.5.

B.B.C. NATIONAL: The Pro Arte String Quartet, 5.20.

REGIONAL: Albert Sandler and Orchestra, 9.5.

SCOTTISH: Light Orchestral Concert, 9.5.

MILAN: Operetta, "A te voglio tornar" (Ranzato), 7.40.

SUNDAY'S chief broadcasts from Radio Athlone include an orchestral and vocal entertainment given by the Arbourfield players for relay from O'Connell Hall, Dublin. Light in character, this group of musicians offer a programme attractive enough, which will be conducted by Joseph Schofield, the well-known 'cellist.

Gerrard Shanahan (piano) and Miles MacSwiney (baritone) share a programme of music by modern Irish composers at 8.5. Mr. Shanahan is the well-known Cork pianist, who broadcasts frequently, and Mr. MacSwiney is a gold medallist baritone.

Chief, perhaps, in importance, though there are many programmes which will give pleasure among B.B.C. Sunday broadcasts, is the concert of chamber music by the Pro Arte String Quartet. In a programme of distinction, the Quartet will be joined by William Primrose (viola) for the playing of Martinu's String Quintet (1930) as their concluding item.

SUNDAY'S PROGRAMMES

RADIO ATHLONE.—DUBLIN, 223 Metres (1,348 Kc.) (1 Kw.); **ATHLONE, 531 Metres** (565 Kc.) (60 Kw.); and **CORK, 242 Metres** (1,240 Kc.) (1 Kw.).

1.30-3.0—Gramophone Concert.
5.30—Irish Radio Orchestra (conductor, Lieut. Doyle): A Children's Overture (Quilter), Where the Rainbow Ends (do.), Cap and Bells Suite (Holliday).
6. 0—Poetry Reading: Joyce Kilmer, Irish-American Poet: The Man and his Work. By Kevin O'C. Keary.
6.20—Irish Radio Orchestra.
6.30—Stories of the Great Operas, with gramophone illustrations. Presented by W. A. Beers: "Carmen" (Bizet).
7. 0—Potted Novels: "Uncle Tom's Cabin," as re-told by Anna Kelly.
7.15—Irish Radio Orchestra: Reminiscences of Grieg (arr. Godfrey), Romance (Wieniawski).
7.35—Three Short Stories, by Deirdre MacDonagh. No. 2: "The Gift" (European Life).
8. 5—Modern Irish Composers: Gerard Shanahan (piano) and Myles MacSwiney (baritone). Piano: Prelude and Piece (Kelly, the Boy from Killane) (Hardebeck); do. (Disappointing News) (do.); Fancies (from four Pianoforte Sketches) (Needham). Songs: By the Short Cut to the Rosses (arr. Milligan Fox); My Lagan Love (arr. Hamilton Harty); The Leprechaun (arr. Herbert Hughes). Piano: Leprechaun's Dance (Stanford, arr. Grainger); Ballade, Op. 170 (Stanford). Songs: The Falling Star (arr. Stanford); Battle Hymn (do.).
8.35—Relay of Orchestral and Vocal Entertainment by the Arbourfield Players, from O'Connell Hall, O'Connell street. Orchestra: Overture "Revue" (Lincke). Maire Schofield and Mary Maguire: Vocal duet, Sweet Nightingale (trad.) (String accompaniment, with Flute Obbligato.) Orchestra: Andante Religioso (Thome), Catalogna (Santoni), Hungarian Dance, No. 1 (Brahms). Ensemble: Vocal Chorus and Orchestra: Funiculi Funicula (Denza); Orchestra, A Winter Landscape (Lincke). Conductor, Joseph Schofield, assisted by Mary Maguire.
9.20—Ceilie na Seachtmhaine: An tAthair Micheal, O.M.Cap.
9.30—Sponsored Programme.
10.30—Five-Minute Appeal: Saor an Leanbh (Irish Save the Children Fund). By Mrs. Helen Curran, B.A.
10.35—To-night's News.
10.45—Sean O Ceallachain: Sports Talk.

NORTHERN IRELAND—307.1 Metres (977 Kc.) (50 Kw.).

12.30—National.
4. 0—Regional.
5.40—Frederick Stone (Pianoforte).
5.50—"Town Planning in Northern Ireland." "What of the Future? A Plan of Action"—2: Maxwell Fry.
6.10—Gramophone (The Sea).
6.55—A Religious Service.
8. 0—National Programme.
8.45—An Appeal on behalf of the Belfast Hospital for Sick Children, Falls road, Belfast, by the Right Hon. Sir Hugh O'Neill, Bart., LL.D., M.P., President of the Hospital.
8.50—News, Weather, Time.
9. 5—The B.B.C. Northern Ireland Orchestra, Dorothy Rodgers (contralto), Johanne Stockmarr (pianoforte).
10.30—Epilogue.

NATIONAL—1,500 Metres (200 Kc.) (150 Kw.).

9.25—A Religious Service.
10.30—Time, Weather.
12.30—The London Palladium Orchestra.
1.30—Mantovani and his Tipica Orchestra.
2. 0—In Your Garden, "Trees": C. H. Middleton and A. D. C. Le Sueur.
2.20—The B.B.C. Military Band.
3. 0—Gramophone.
3.40—"Christianity and its Critics"—2; The Rev. D. J. Sopes, Ph.D.
4. 0—The B.B.C. Orchestra. Foster Richardson (bass).
5. 0—"The Spiritual Life"—3—"The Spiritual Life as Co-operation with God": Evelyn Underhill.
5.20—Chamber Music: The Pro Arte String Quartet. William Primrose (second viola).
6.15—The Cinema, Alistair Cooke.
6.30—"The Table Under the Tree," written by Wilfrid Rooke Ley, with music played by Walford Hyden and his Orchestra; the singer, Alfredo Tomasini.
7.15—Light Music from Denmark by Louis Preil and his Orchestra.
8. 0—A Religious Service (Salvation Army).
8.45—An appeal on behalf of the Hedingham Scout Training and Employment Scheme by Christopher Stone, D.S.O., M.C.
8.50—News, Weather, Time.
9. 5—North of 70 degrees—A Talks feature by C. V. Salmon, built up round the impressions of an observer of the Hull trawling industry.
9.45—The B.B.C. Theatre Orchestra.
10.30—Epilogue.

REGIONAL—342.1 Metres (877 Kc.) (50 Kw.).

12.30—National Programme.
4. 0—Matthew Locke (1630-1677) and his Contemporaries—I. Latin Motets and Organ Music, the B.B.C. Singers, John Wills (organ).
4.30—For Children.
5. 0—Morris Motors Band.
5.40—Short Story: "If They Come Back," by John May, read by Paul De Leyssac.
6. 0—From Midland.
6.30—Sunday Orchestral Concerts, Florence Hooton (violoncello), the B.B.C. Orchestra.
7.55—A Religious Service (Church of England) from Southwark Cathedral, Organ Voluntary.
8.45—An appeal on behalf of Tower Hill Improvement by the Viscount Wakefield of Hythe, C.B.E., LL.D.
8.50—News, Weather, Time.
9. 5—Albert Sandler and the Park Lane Hotel Orchestra.
9.45—Sonata Recital, Simon Goldberg (violin), Lili Krauss (pianoforte).
10.30—Epilogue.

MIDLAND—296.2 Metres (1,013 Kc.) (25 Kw.).

4. 0—Regional Programme.
5. 0—The Midland Revue Orchestra.
5.45—"Our Country Correspondent," Gloucestershire, Graham Castle.
6. 0—"Country Songs," arranged by Walter Pitchford; Leyland White (baritone), with the B.B.C. Midland Singers and the Norris Stanley Sextet.
6.30—Regional Programme.
7.55—A Religious Service.
8.45—An Appeal on Behalf of the Leicester and Leicestershire Maternity Hospital, by the Hon. Harold Nicolson, C.M.G., M.P.
8.50—News, Weather, Time.
9. 5—Regional Programme.
10.30—Epilogue.

WEST—373.1 Metres (804 Kc.) (50 Kw.)

12.30—National Programme.
4. 0—The Cambridge Heath Salvation Army Band.
4.30—Regional Programme.
5. 0—Music by Bach: Ceinwen Rowlands (soprano), Meirion Williams (pianoforte).
5.40—Regional Programme.
7.55—A Religious Service.
8.45—An Appeal on Behalf of the Wrexham and East Denbighshire War Memorial Hospital, Wrexham, by Judge Sir Thomas Artemus Jones, K.C.
8.50—News, Weather, Time.
9. 5—Regional Programme.
10.30—Epilogue.

NORTH—449.1 Metres (668 Kc.) (50 Kw.)

12.30—National Programme.
4. 0—Regional Programme.
5. 0—The B.B.C. Northern Orchestra.
6. 0—Midland Programme.
6.30—Regional Programme.
7.50—Interval and any Northern Announcements.
7.55—A Religious Service (Catholic).
8.45—An Appeal on behalf of the Middlesbrough Voluntary Care Scheme, by J. Wandless, Secretary.
8.50—News, Weather, Time.
9. 5—Special Occasions: "Under My Lady's Window," the Little Orchestra. Leader, Jack Hardy; Mario Martini (tenor).
9.45—Regional Programme.
10.30—Epilogue.

SCOTTISH—391.1 Metres (767 Kc.) (50 Kw.).

12.30—National Programme.
2. 0—In Journeyings Oft; Mission in Kenya, R. G. M. Calderwood.
2.20—National Programme.
4. 0—Songs by Sir Hugh S. Roberton.
4.30—Regional Programme.
7.55—A Religious Service.
8.45—An Appeal on Behalf of the Edinburgh Blood Transfusion Service, by Louis S. Gumley, Lord Provost of Edinburgh.
8.50—News, Weather, Time.
9. 5—The Rutland Square and New Victoria Orchestra.
9.45—Regional Programme.
10.30—Epilogue.

ON THE CONTINENT

BERLIN (D) (1571 m.)—7.0-9.0 p.m.—"Das Dorf ohne Glocke," Operetta (Künneke).

BERLIN (F) (356.7 m.)—7.0-9.0 p.m.—Opera Concert by the Station Orchestra and Choir.

HILVERSUM (2) (301.5 m.)—9.5-9.55 p.m.—Mozart Concert by the A.V.R.O. Orchestra.

LAHTI (1807 m.)—6.45-7.0 p.m.—Finnish National Festival Concert, with Choirs and Military Band.

MILAN (368.6 m.)—7.40-9.30 p.m.—"A te voglio tornar," Operetta (Ranzato).

UNIVERSITY OF DUBLIN

SCHOOL OF PHYSIC, TRINITY COLLEGE

The pass lists in connection with the Michaelmas Term Examinations, 1936, are as follows:—

FINAL MEDICAL EXAMINATION. PART II.

Medicine (M.B.).

Elliott, Isabelle Mary Violet, first class honours; Blackham, George Cecil, second class honours; Morrison, Samuel Herbert; Douglas, Desmond Joseph Hilliard; Steinbock, Joseph Gregory; Warwick, Wilfred Joseph Greer; van Aardt, Petrus Lafras Shreider, Isidore; Mullaney, Patrick Joseph.

Surgery (B.Ch.).

Elliott, Isabelle Mary Violet, first class honours; Daniels, Henry Aeroux, and McConnell, Samuel Ernest, second class honours; Patton, Percival Griffith; Patterson, George William, Smith, Noel John, and Spacek, Mortimer Rudolph William, equal; Counihan, William Edward and Greene, Charles Westland, equal; Agnew, Thomas Stanley and Perry, Margaret, equal; Loughran, Francis Joseph Charles; Fannin, Alfred Eustace; Kearon, Basil Godkin; de Courcy Wheeler, Annesley Ellardo Beresford; Sides, John Robert; McBride, William Scott; Pike, Rebecca Mabel Ruth.

Midwifery (B.A.O.).

Mushatt, Cecil, first class honours; Hayes, William, Sloan, Harold FitzGerald, and Fox, Edward Gerard, second class honours; Tomlinson, Sterling; Macnamara, Charles Wesley Lewis; Duncan, Robert Wilson; Carson, Henry Montgomery, and McNeilly, James Craig, equal.

Doctor in Medicine (M.D.).

Brass, Sydney; Proctor, Richard Louis Gibbon.

Master in Surgery (M.Ch.).

Fallon, Martin.

IRISH SCHOOL MISTRESSES' ASSOCIATION

At a general meeting of the Central Association of Irish School Mistresses, held last night, in the Jellicoe Hall, Alexandra College, Dublin, Mrs. Preston, M.A., Principal of Alexandra College, was elected President. Miss Cunningham, Warden of Trinity Hall, presided.

The meeting passed a vote of sympathy with the relatives of the late Miss H. M. White, LL.D., formerly President of the association.

Professor R. J. Fynne, Professor of Education in Trinity College, Dublin, attended the meeting and spoke on "Children's Behaviour." A vote of thanks was accorded him, on the motion of Miss North, M.A., Headmistress, The Hall School, Monkstown, seconded by Miss D. Murphy, B.A., Alexandra School.

OVERCOATS
4 to 7 Guineas
BRYSON
3 CHURCH LANE, OR COLLEGE GREEN.

ENJOY WINTER COMFORT!
BURN TEDCASTLE'S COAL
'Phone 43151. Offices: 7 D'OLIER ST.

BOLS LIQUEURS

KÜMMEL—always with your coffee.
CURACAO—an after-lunch liqueur.
CREME DE MENTHE—as an aid to digestion.
CHERRY BRANDY—warming when motoring or before the afternoon round.
MARASCHINO—always on your grape-fruit and, of course, for fruit salad.
& V. O. GENEVA—one glass a day of this fine Hollands for your health's sake.

1575

IRISH WILLS

The Rev. Charles Coote Whittaker Duggan, of The Rectory, Harold's Cross, Dublin, who died on August 23rd last, left personal estate in England and the Free State valued at £1,657.

Mrs. Annie Kent, of Strathearn, Monkstown, Dublin, died on August 8th last, leaving personal property valued at £6,393.

Mr. James Twomey, of Main street, Macroom, Co. Cork, who died on January 19th last, left personal estate valued at £15,118.

ASK for PYE —it sounds better—

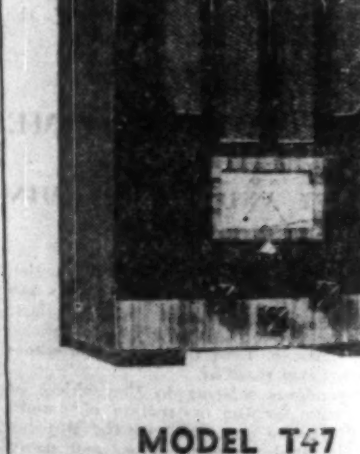
It looks better and it is better. You will find it quieter in operation than other sets; you will find that its tone is so natural that it is indistinguishable from the original performance (actually it has 93% natural tone) and you will find it gives satisfactory and trouble free operation year in and year out. Ask for Pye—it sounds better.



MODEL T70

A 3-Valve Straight Receiver with tuned radio frequency, fitted with special Athlone filter which can cut out this station at approximately ten miles from the transmitter. This receiver is fitted with a moving coil speaker and has an undistorted output of 200 milliwatts. There is provision for an external speaker. The set is housed in a handsome walnut cabinet. Price complete with batteries and accumulators, £11-10-0

Hire purchase terms available.



MODEL T47

A 5-Valve All-Electric (A.C.) Superheterodyne designed for external aerial. This model is provided with automatic volume control and tone control. The 2½ watts undistorted output is looked after by a moving coil speaker of ample size. Price £14-10-0

H.P. terms available

Never before has Pye quality reproduction been offered at such economic prices as in these two very fine Receivers.

93% NATURAL TONE

PYE

To PYE (Ireland) LTD. 10 Temple Lane, DUBLIN

Please send me free illustrated Brochure and the name and address of my local Pye Service Agent.

Name ....

Address ....

BOOKS OF THE WEEK

Cork City Two Hundred Years Ago

An English Traveller's Description

Three Sea Journals of Stuart Times. Edited from the original manuscripts by Bruce S. Ingram. London: Constable. 30/- net.

THE unfailing charm of chronicles of the sea, written by seamen, pervades this handsome volume. The three works which compose the book are these:—(i) The Diary of Dawtrey Cooper, captain of a vessel which sailed under the Earl of Lindsay to relieve La Rochelle in 1628; (ii) the Journals of Jeremy Roch, who commanded a naval vessel on several important voyages and fought with the Dutch in 1666; and (iii) the Diary of Francis Rogers, a merchant, of London, who sailed to the East and West Indies in 1703 and 1704 and wrote an account of what he saw.

All three voyagers visited Ireland. Dawtrey Cooper does not write of Ireland in his journal, but the editor prints a letter in which he describes a call on the Irish coast, where a Galician boat had been cast ashore and the country people pillaged the stranded vessel. Jeremy Roch has more to say. He was at the attack on Carrickfergus in 1688 and saw its surrender. Later he was at Belfast, "and stayed there two days for a horse to carry me Lisburne or Lisnagarve, to wait on Duke Schonberg (*sic*)," a passage which shows the old name of Lisburn in alternative use with the new.

Impressions of Kinsale

Francis Rogers was in Ireland in October, 1705. "In heavy weather the vessel made Kinsale and anchored among the men-of-war; Virginia and West India fleets were there waiting for a convoy to Ireland.

> The town lyeth on the River Banny, which runs far up, where is very good salmon. Kinsale is a large, indifferent built town, stretching ¾ of a mile along the river, (and) hath a very good market where is provisions of all sorts. I remember we bought here a fine large salmon for 8d. or 9d., other fish in proportion. Here being a large fleet, everything was dearer than usual; beef 5 farth: and 1½d. and the mutton 9d. and 10d. a quarter, and eggs as our landlady told us at that time, extravagant dear, being but 9 for a penny; but we thought ourselves in a land of plenty, and, just come off of a long, tedious, starving, drink-water voyage, we did not a little indnlge ourselves.
>
> Very good French claret we drank in the taverns at an English shilling the bottle, ditto brandy at 3/6 and 4/- per Gall.

Three or 4 miles up the river is a small town named Bandon, famous for gloves made here and sold at about 5/- the dozen. The malt liquor is not so good as in most parts of England.

The "Gillycranky" Trade

Cork Harbour was reached on November 1st, and was admired for its anchorage, although there was no fortification "to defend the shipping from so much as a privateer."

> This is a large and populous city, having many merchants and tradesmen in it. It is encompassed with a good wall of stone, but not many guns.
>
> They drive a very great trade to the West Indies with their provisions, chiefly by the Bristoll men, who flock hither to load about September and October for Jamaica, Barbadoes, Antegoa and the other islands of the West Indies, with beef, pork, butter, candles, etc. The inhabitants drive a pretty smart Gillycranky trade to France.
>
> The city is accounted the first in Ireland for trade; it has a very large market; the people are generally given to hospitality, civil and courteous to strangers; follow pretty much the French air in conversation, bringing up their children to dance, play on fiddle, and fence, if they can give them nothing else.

Is "Gillycranky" an old term for smuggling, the reviewer would like to know? Roch describes "the antient natives" with some distaste. He was at a wake in Kinsale, and was shocked by the use of hired keeners. The poor declined to speak English, or pretended to be ignorant of it, "not loving the English."

> They live mostly on sour milk, they call bonny clapper, and potatoes, selling their fowl, eggs, etc., to the English. A little tobacco or snuff is very acceptable to them, they'll do much for that. Here are yet a great many Irish gentlemen that live very handsome and well in their houses.

Spirited Guides

If we have drawn somewhat heavily on the pages about Ireland, which are few but so very lively in interest, we must not be taken as slighting the rest of the volume. On the contrary, the reader of this notice will readily judge by our quotations that a volume which takes him to far lands with so spirited a guide as any of these three chroniclers is, in truth, one of the notable volumes of the year. Only 500 copies have been printed.

New Novels

The Children of the Pool and Other Stories. By Arthur Machen. Hutchinson. 7/6 net.

Passionate Follies. By Alice Hegan Rice and Cale Young Rice. Hodder and Stoughton. 5/- net.

The Tramp and Other Stories. By Dal Stivens. Macmillan. 6/- net.

MR. ARTHUR MACHEN towers above the majority of short-story writers in style, technique and subject matter. It is always the unusual of which he writes, and generally of the occult, the macabre, or the supernatural, but he contrives to make the events which lead up to the climax normal and credible, so that we are ready to believe when the story takes on its queer twist. Some of the stories in this book are frankly horrible, but Mr. Macken grips his readers and compels them to read on.

The Rices give very different fare. Stories written in semi-sentimental, semi-whimsical vein, but given a humourous or unexpected turn which redeems them from the puerile or commonplace. "It's an Ill Wind" is probably the best of their eight stories, and amply illustrates the quality of their gifts.

Mr. Dal Stivens, an Australian writer of twenty-five, is more interesting because he is making vivid sketches of scenes and characters that he sees freshly, and which are new and strange to us. He has a pungent, vigorous style, verging towards baldness, and he has a keen eye and ear for nature and human kind.

Tidings of Joy. By George Goodchild and Bechhofer Roberts. Jarrolds. 7/6 net.

THIS is a murder mystery which introduces blackmail, hypnotism and spiritualism. There is also a pleasantly romantic love affair which nearly ends tragically. A lady who is suspected of getting rid of her husbands too conveniently to be natural sets her cap at a worthy young doctor and tries to steal him from his equally worthy fiancée by fair means and foul. When she is found poisoned on the eve of their marriage suspicion naturally falls on them both, and but for the ingenuity of their French doctor and friend they might have been found guilty.

High Noon. By Ruby M. Ayres. Hodder and Stoughton. 7s. 6d. net.

Sacrifice is the keynote of Miss Ayres' most recent novel. The eldest girl of a large, motherless family throws away her chances in order to devote herself to her father and her six brothers and sisters. She gets no thanks for her trouble, and by thirty-four is one of those maddening females who positively revel in their martyrdom. She does her best to defeat every chance which fate offers her, long after such sacrifice is necessary, but Miss Ayres and Bruce Logan prove too much for her, and she succumbs to happiness in the end.

Golden Wedding. By Anne Parrish. Hamish Hamilton. 7/6 net.

THIS novel gives a minute and objective account of the meeting of Daniel Briggs and Laura Leland in 1883, and of the subsequent fifty years of their life. We read of Daniel's amazing success in business, of the birth of his children, and of his progressive moves into bigger and better houses. We see his children grow up to disappoint him and his wife, and to make their own marriages and bear in their turn their children, but at no time in the story do we get anywhere near to the heart of any of these characters. The Briggs remain to us as a family who, perhaps, live in a street near by, whose children we have seen pass imperceptibly from pram to school, from adolescence to maturity, but of whom as individuals we have remained ignorant.

Angel Unawares. By Netta Syrett. Geoffrey Bles. 7/6 net.

Miss Syrett writes in an unenlivening way about a man whose past suddenly comes to life when he meets at fifty-two a girl who reminds him poignantly of his youthful and long dead love. There is a supernatural element in the story built up around the influence of the Brontë family on Stella and on her niece Emilie. There is too much narration of past events in this story to admit the essential atmosphere of tension

Sun Before Seven. By Ian Dall. Nelson. 8/6 net.

Mr. Walter de la Mare, himself a connoisseur of childhood, writes so enthusiastically about this book in a foreword, that we must confess to a deep disappointment in the book itself. Not that it lacks beauty or charm—on the contrary, it radiates both—but they are the beauty and charm of an adult writing dreamily and reminiscently of a past shrouded in mist and coloured by fancy, and the child he tries to evoke is a dream child, in spite of his actuality. The sister Susan, who is treated more objectively, is far more real.

The Brothers Ashkenazi. By I. J. Singer. Putnam. 8/6 net.

"THE BROTHERS ASHKENAZI," by I. J. Singer, is an alarming book on which to embark without recommendation. It is over 700 pages in length; it covers a period of one hundred years, and it deals with the fortunes of a Polish town in general, and of a family of Jewish manufacturers in particular. Every year produces about one such English translation from the Yiddish, and such books are notoriously heavy-going. There is, however, much to be said for Mr. Singer's novel, and if a reader can once get started he will find his interest aroused and his attention gripped. The characters impress themselves upon one; they are not loveable, but they are forceful, and their experiences seem authentic. Mr. Singer knows his scene and his history well, and his novel would have documentary value if nothing else. As it is this story of the Ashkenazi family is as good as if not better than any other of these alarming tomes to be published in recent years

The Pelican Strikes Back. By Ralph Arnold. Ivor Nicholson and Watson. 7/6 net.

Except for a slight feeling of dissatisfaction at the speed with which one can get through Mr. Ralph Arnold's new thriller, "The Pelican Strikes Back," readers will find little to complain about in this exciting story of a secret society and the wealthy explorer and writer who most inadvertently tumbles upon certain clues. Mr. Arnold has a way of holding one's interest and keeping one enthralled without stooping to any of the more popular tricks of the trade, and his big print, though it may rob us of quantity, makes it a good bed-time book.

To Fortune's Piping. By E. Thornton Cook. Heath Cranton. 7/6 net.
The Shadow-Tree. By L. A. B. Heney. Andrew Melrose. 7/6 net.

BOTH of these novels have an Australian background and tell of Australian youth, but we doubt whether readers will learn anything fundamental about Australians from reading them. Miss Thornton Cook has two young girls as heroines. They are incredibly ill-informed and innocent in spite of the fact that they have been earning their living from an early age, one in the theatre and one in an office, and they talk like people out of a nineteenth century book. They go to London to seek fame and fortune, and both come lamentable croppers.

Miss Heney, unlike Miss Thornton Cook, has no previous experience as a novelist, but her young people act and, what is more important, speak like ordinary human beings. The heroine is over-sentimentalised, but the brother and sister, who act as foils to her, are interesting, well-handled characters, and the book shows a certain amount of promise.

Mid-Atlantic. By "Taffrail." London: Hodder and Stoughton. 7/6 net.

"TAFFRAIL," otherwise Captain Taprell Dorling, D.S.O., R.N., has written about the sea for the past twenty years, but in few of his books can he have touched such a "sore spot" as the under-manning of ocean-going tramp steamers. The story of the ancient tramp, Moorhaven, with a broken rudder in a mid-Atlantic storm, is one of the finest pieces of work one could wish to read. Knowing his men, he does not let them become a set of neurotics when things look bad—neither do they stand up and sing, they behave like human beings. Rescue comes in the end, but not before "Taffrail" has made the book serve a twofold purpose—to reveal a scandal of the merchant service, and to be grand entertainment for the reader.

Ballet Shoes. By Noel Streatfeild. Dent. 6/- net.

MISS Streatfeild wrote a quite successful novel about children for grown-ups called "The Whicharts," which described stage-training. In "Ballet Shoes" she has attempted to write a novel for children on a similar theme, but we fancy that it will appeal more to the adult mind. The book tells about the training of Pauline, Petrova and Posy. Pauline made her *début* as Alice in "Alice in Wonderland" at the age of twelve, and then after several other star parts went to Hollywood. The other two had a variety of experiences, but they will mean little to young readers, unless those who have been reared in the atmosphere of the theatre or cinema.

BOOK TOKENS SPEAK VOLUMES

—because they mean books. You can send Book Tokens to your friends at prices from 3/6 upwards. Ask at the local bookshop.

Moments Among the Masters

A Monument of Irreverence

Parody Party. By Various Authors. London: Hutchinson. 8/6 net.

AS long ago as 1910 Max Beerbohm published his "Christmas Garland," that masterpiece of parody in which the great literary men of that era found their style and matter hit off with diabolical cleverness. That it should come to mind on a reading of "Parody Party" is no small compliment to a book which sets out to perform the same wholesome function for the outstanding writers of the nineteen-thirties. At its best, the new monument of irreverence will bear comparison with the old. But the function of parody ultimately must be to criticise, and if the criticism is to be just neither a formal imitation of manner nor a formal imitation of the point of view will suffice by itself. There must be both, as Miss Rebecca West gives us here when she rambles after Mr. Charles Morgan through the mind of Mors, Seventh Viscount Sepulchre. Here everything fits. On the other hand, nothing fits at all in Mr. E. C. Bentley's adventure of Lord Peter Wimsey. Unaccountably ill at ease in a task which, surely, should not be so difficult, he can reproduce neither form, nor style, nor idea. The story of Viscount Sepulchre might have been written by Mr. Charles Morgan: the story of "Greedy Night" could not possibly have been written by Miss Dorothy Sayers.

Walpole and Priestley

Somewhat less specialised is the task of Mr. Francis Iles, whose Polechester story captures with extreme neatness all the manners of Mr. Hugh Walpole at various stages of his career. Mr. A. G. Macdonell does the same for Mr. J. B. Priestley. Miss Rose Macaulay's fun with the inarticulate and semi-savage creatures of Mr. Ernest Hemingway is one of the best things in the book, but it has one weakness. She makes play with one or two grammatical solecisms which have never ceased to amuse her, and it so happens that they are not solecisms which Mr. Hemingway's people employ.

Two very different manners, neither of them without subtlety, are well imitated in Mr. Douglas Woodruff's leisurely stroll with Dr. Inge through the charms of the English week-end, and in Mr. L. A. Pavey's story after Mr. Somerset Maugham. Mr. D. B. Wyndham Lewis follows Mr. Baldwin in what may be called his Worcestershire manner, but does little more than scratch the surface. In the marginal notes he is parodying himself. Mr. J. B. Morton's short story by Mr. John Buchan is quite extraordinarily good by any standard.

Strolling to the Pole

A few seem behind the hunt. Miss G. B. Stern shares her amusement at Sir James Barrie with many another parodist before her, and Mr. Cyril Connolly's "Told in Gath," excellent as it is in itself, is after Mr. Aldous Huxley in more senses than one. Mr. Ivor Brown sends Mr. Peter Fleming on a stroll to the Pole, and his parody is one of that writer's manner as it was some years ago, rather than it is to-day. But his epigrams after Mr. Fleming have the extreme verbal neatness in which the book often excels. The pictures are by Nicholas Bentley.

The Shape of Wars to Come

England in Defeat

War Over England. By L. E. O. Charlton. London: Longmans. 12/6 net.

AIR COMMODORE CHARLTON is one of the increasing number of high-ranking Service officers who favour the establishment of an International Air Force as a means of maintaining peace in Europe.

His earlier work, "War From the Air," may be regarded as something in the nature of a text-book on aerial warfare. Now, in "War Over England," he brings the realisation of the dangers of bombardment to the men in the street—the men, women and children who will suffer most by the air attacks of future wars.

The first part of his book consists of a dissertation on airships and a survey of the air raids on Great Britain, which began on Christmas Eve, 1914, and ended on the night of August 5th-6th, 1918. There were 103 raids in all by Zeppelins and aeroplanes. The former covered not more than half of England, little of Scotland, and did not reach as far west as Wales or Ireland. The aeroplanes only touched London and the Home Counties. With modern aircraft the whole of Great Britain and Ireland will be within the range of an aggressive European Power.

Moral Effect

The moral effect of the 1914-1918 air raids was infinitely greater than the material damage caused—1,414 persons killed, 3,416 wounded and damage to property estimated at just under £3,000,000. Not very high figures when one considers the annual death roll of the English roads, or the fact that towards the end of the war hostilities were costing Britain nearly £7,000,000 a day.

But all that is over and done with. The wars of the future—fought from the air—will be much more murderous. One has only to think of the high effectiveness of thermite incendiary bombs and of mustard gas sprinklers, besides the heavy high-explosive missiles of up-to-date warfare. Air Commodore Charlton, harping on Britain's unpreparedness for air defence (or attack—since that has been proved the best means of defence), gives a picture of the shape of wars to come. Britain, caught napping, is reduced to submission within two or three days, and, together with France, she has to assume the *rôle* of an under-dog. Under modern conditions the picture the author draws of the next war is not so impossible as it might appear.

He grows more fanciful, however, when he comes to "The Last War." After her defeat Britain spends a period of reconstruction. She arms rapidly—then strikes all around her, and, of course, becomes "happy and glorious" once again. After the grim reality of the earlier part of the book and the not too-fanciful "Next War," the author rather spoils the effect in this last section.

"Made in Ireland"

One interesting point in the first section of the book recalls the bombardment by air and sea of English east coast ports in April, 1916, and comments: "... this bombardment was arranged at the request of the leaders of the Easter Sunday rebellion in Ireland, the idea being to divert attention from that unexpected event."

The Spanish War and the Spanish Mind

A Study of "Red" Psychology

Behind the Spanish Barricades. By John Langdon-Davies. London: Secker and Warburg. 12s. 6d. net.

EVEN a short acquaintance with John Langdon-Davies—and the present reviewer's was short enough—was enough to convince one that the Militia never would be likely to arrest him as a "Fascist" spy. Other journalists, gossiping round the café tables in Barcelona, might be approving or discreetly silent about the course of events, but there never was any doubt that Langdon-Davies went further than "approval" of the Government, or that he had quite genuinely made its cause his own. It was in the early part of August that he arrived in Barcelona, having ridden his motor cycle down from the frontier at Puigcerda. Since then he has taken that remarkable machine all through the country—even up to the walls of the Alcazar, at Toledo—and this book tells the story of his experiences.

It has in print all those qualities that its author showed in conversation. Almost on every page it bears evidence of a personal and passionate belief in the rightness of the Spanish Government's cause, a genuine detestation of the rebels, and a contempt for those people who are not willing to join in the fight against them. This quality is at the same time a virtue and a drawback. The book will be attacked—and reasonably so—by those who hold that a chronicler who wishes to weigh the events of the Spanish civil war should hold the scales more evenly. Indeed, one knows that one side cannot possibly be so good, and the other side so contemptible, as the author has painted them. Are there no scoundrels, then, among the P.A.I. or the P.O.U.M., and were there no rebel heroes and idealists in that astonishing defence of the Alcazar, which is dismissed by Mr. Langdon-Davies with a passing reference to the "ghastly bravery" of the garrison? Again, is there not something almost too calm in the references to the burnt churches and the shot priests?

Spanish Characteristics

Yet these qualities, weakening the effect of a book which is packed with really valuable evidence, make "Behind the Spanish Barricades" all the better from another point of view. They must not be dismissed as propaganda, because they bear the obvious marks of a sincere and intelligent mind, and the really striking thing about them, to me, is that they seem to be Spanish rather than English. An almost-Irish idealism, a ferocious individualism, and a curious indifference to death and suffering—these are things in the Spanish attitude to life which will strike even a visitor. The impression conveyed by this book is that it reproduces the Spanish Left-Wing point of view. The reader who likes to think of Left-Wing Spaniards as "filthy Reds" will not be impressed, but for anybody who really wants to get behind the Spanish barricades, and to find out not only how the men are acting, but how they are thinking, Mr. Langdon-Davies is the best possible guide. In every sense of the phrase, he speaks their language, and his book has almost more value as an explanation of mental processes than as a relation of facts.

A Different Mentality

To get any idea of the Spanish civil war, it is essential to remember the Spanish mind; it simply will not do to apply one's own standards to the struggle, and to judge it by them. People who burn down their churches in an almost casual manner, or who, alternatively, fortify their churches with sandbags and machine-guns, are certainly not of our way of thinking. Nor did church-burning and church-defending begin in Spain in 1936; it seems to have been practised for generations. Again, the state of mind which now expresses itself in Anarcho-Syndicalism is no modern import from Russia, but a home-grown product.

Communism

As many of the Government supporters are so unmistakably "Red," it may savour of hair-splitting to say that only a small minority are Communists, but the point is more important than it may seem. Actually, Communism never is likely to become the ruling force in Spain, and anybody who reads this book will readily understand why a system which places all power in the hands of the State cannot be popular with the most individualistic race in Europe. Spain, as Mr. Langdon-Davies points out, never has taken kindly to central government; it always has concerned itself more with its own systems of municipal government, and this "decentralising" tendency can be seen plainly at work under the pressure of the civil war. At the moment, as well as the "official" Governments of Madrid and Barcelona (and leaving out of account General Franco's own "Government") there are minor "Governments" in Aragon and the Basque Provinces, an Anarcho-Syndicalist system in Barcelona which renounces the idea of government altogether, and more than one district where self-contained systems (such as "Libertarian Communism") are at work. One of these, at Port de la Selva, is described by the author, and I have passed through others in Aragon. Anything less resembling the Russian theory would be hard to imagine, and one of the reasons for thinking that General Franco has no great measure of popular support behind him is that his brand of Fascism should be even less likely to appeal to the Spanish mind than Communism does.

Attacks on the Church

Again, there is the vexed question of the Church. There was more than one "real" reason why the Church should find itself so fiercely attacked in Spain, and one of them is illustrated in the author's quotation from the New Catechism: "Question—What sin is committed by those who vote Liberal? Answer—Usually, mortal sin." Besides taking a very close interest in politics, the Church was an enormously wealthy landlord, and, as such, was almost bound to be attacked in any rising of a land-hungry peasantry. While one must deplore the results, one must recognise that there were causes.

But Mr. Langdon-Davies brings forward other and more curious "causes." The people sacked the churches, destroyed the relics, and killed the priests, not because they felt that they had cast off superstition, but because they remained superstitious. So he holds, at any rate, and the argument should not be dismissed too lightly as fantastic.

In Saragossa Cathedral (now behind the rebel lines) the Virgin of the Pillar stands, a very famous relic. It was worshipped with such a personal devotion in the old days that in the Napoleonic Wars the Spanish soldiers had a song to the effect that the Virgin of the Pillar was saying that she did not want to be French, because she was the Captain General of the Army of Aragon. Is it not strange that the militiamen in their trenches before Saragossa, altering the song without any feeling of incongruity, should be singing:—

> *La Virgen del Pilar dice*
> *Que no quiere ser feixista*
> *Es el capitan general*
> *Del partido anarchista!*

A Contrast

If the Virgin of the Pillar has been enrolled in the Anarchist Party, there are other relics which are thought to be less entitled to membership. The author tells one extraordinary story about the bones of a saint which were removed, for destruction, from one of the sacked churches. On a previous occasion when the bones had been removed, it was said that the coffin became so heavy when passing an ironmonger's shop that the bearers could carry it no further. On this occasion "Puig saw six Anarchists put their disengaged hands to their belts, draw six revolvers, point them threateningly in the direction of the saint, while one said: 'If you dare get heavy we'll shoot you.'"

Is it because they still believe in the power of the relics, and because they think that the power may be enrolled on the rebel side against them, that these ignorant people have committed such pointless blasphemies? Mr. Langdon-Davies thinks so, and, while the theory does not excuse the conduct, at all events it gives some explanation for it. To most people one of the real mysteries of the Spanish civil war is the ferocity with which the churches have been attacked by people whose practice and tradition have bound them very closely to the churches.

As a description of experiences, the book throws a vivid light on conditions in Spain at the present moment. As a summary of events, it is admittedly partisan, and some of its partisanship will be found extremely irritating. But as an exploration of the Spanish mind it is extremely good, so good that nobody who wants to know the truth about Spain can afford to leave it unread.

L. T. F.

Scotland Yard

Secrets of Scotland Yard. By Edwin T. Woodhall. London: The Bodley Head. 12/6 net.

BEHIND the grim and somewhat prosaic walls of Scotland Yard lie the accumulated crime mysteries and strange histories of crime for many years. Almost equally entertaining are the stories of the men who have had to do with these macabre happenings and the means they employ to unravel the numberless problems with which they are constantly faced.

Mr. Woodhall, whose long connection with the Yard has enabled him to write with rare authority, now gives us a very fine *résumé* of all of major importance which happened in the annals of crime from the eighteenth century down to the present day. Famous names in the history of the force are mentioned, and there are the criminals, too—"Peter the Painter," "Chicago May," Engelstein and Percy Topliss, and many another. The scientific side of the Yard is given at length. We see the splendid training which makes such fine detectives, and some of the brilliant scientific methods which have so greatly advanced the powers of crime detection within recent years. For a complete history of British crime within the last century this book would be hard to better.

Travelling Dancer

Russia, Farewell. By Marina Yurlova. London: Michael Joseph. 7/6 net.

THE author resumes in this volume the tale of her adventures at the point at which she broke off in "Cossack Girl." Once again she tells her story so well that it reads like a novel. If anything she is here even more ingenuous and naïve than before. As she makes her way from the mud of Vladivostok's "Rotten Corner" to Japan, where she dances for a living, she experiences thrill after thrill, danger after danger, escapade after escapade. But, as some of her male acquaintances find out, she is well able to take care of herself. All the way through she preserves her sense of humour, and often enough she has need of it in this topsy-turvy world of officers, privates, civilians, Russians, Czechs, Chinese, Japs, French, and what not. We may believe her or not, but either way we must thank her for a decidedly entertaining story.

Bird Song

The Gods Had Wings. By W. J. Brown. Illustrations by John Farleigh. London: Constable. 7/6 net.

THIS is a volume which every lover of birds will hasten to add to his library. Mr. Brown is learned and witty, and he can bend language to his needs. Here he gives us much that is interesting about the citizens of the feathered world in ancient and modern times and in many countries. History, literature, mythology, folk lore, and common customs have yielded their full measure to his rich store. Mr. Brown has not disdained to call the evidence of scholars either, and readers who have no interest in them may find material to their liking in the descriptions of ancient survivals and superstitions.

The owl is here, and the cuckoo, eagle, woodpecker, nightingale, peacock, raven and dove; the mighty and the humble, the rare and the common, even the phœnix, the basilisk, and Sinbad's roc. The hunting of the wren in Ireland is not forgotten either, and Biblical references of varying kinds are noted. Mr. Farleigh's wood engravings are full worthy of text and subject.

MACMILLAN

Novels of great distinction

HUGH WALPOLE
A Prayer for My Son
A new novel of Lakeland. Poetical, and mingled with beauty and terror, it is proving extraordinarily successful. 7/6 net.

GONE WITH THE WIND
By Margaret Mitchell
800,000 sold in America and England. Fourth English impression now on sale. 10/6 net.

CHARLES MORGAN
Sparkenbroke
The most widely discussed novel of 1936. 8/6 net.

A. G. MACDONELL
Lords and Masters
A brilliantly witty novel, and a rather grim satire on contemporary life, by the author of England, their England. 7/6 net.

MAZO DE LA ROCHE
Whiteoak Harvest
It provides another stirring chapter in the lives of this intensely individualistic family. As vital and fascinating as any of its predecessors. 7/6 net.

STELLA BENSON
Collected Short Stories
"*Collected Stories* is delicious, and its author had, and still has, in her own peculiar sphere, no equal."—*Morning Post.* 7/6 net.

Your local Bookseller stocks them

MACMILLAN

Shorter Notices

Animals in Black and White—No. 2. By Eric Fitch Daglish. London: Dent. 6/- net.

THE virtuoso and naturalist alike will delight in these very distinguished woodcuts. Mr. Daglish is a student of natural history, as well as a very fine artist, and his woodcuts depict with the most praiseworthy fidelity not only the actual forms, but the personal characteristics of the creatures themselves. This book, the second of his admirable series, deals with larger birds, smaller birds, and reptiles. Where all the illustrations reach so high a standard, it is a little difficult to choose one in particular for praise, but, perhaps, the picture of the hawfinch is that which will appeal most to naturalists.

Parents and Children. Hugh Kingsmill. Cresset Press. 6/- net.

MR. HUGH KINGSMILL had rather a nice and bright idea when he thought of compiling an anthology to illustrate the relationship between parents and children throughout the past four hundred years. A more entertaining anthology could have been compiled throughout the ages, but it would have entailed more work. The present volume is light, and has been prepared in a facile manner. Mr. Kingsmill has not devoted a great deal of research to the first couple of centuries, nor, more strangely, to the great moderns. He is most at home with the Victorians, and most of the book consists of amusing extracts from the writings of this period.

The History of Hunting. By Patrick Chalmers. London: Seeley, Service. (The Lonsdale Library. Vol. XXIII.) 21/- net.

MR. CHALMERS produces from the rich store of his knowledge a volume which gives a graphic insight into the methods of the past and their gradual development into the hunting practices of to-day. In his opening chapter, entitled "A Prelude to History," the author glances at noted characters and oddities of the chase, and famous horses and hounds. Then he follows the evolution of hunting through its many stages—semi-historical, early English, Norman, mediæval, Tudor, Stuart, Georgian, up to mid-Victorian, after which he has little information to impart, having, however, provided a valuable record of the development of the "oldest of the employments."

PUBLICATIONS RECEIVED

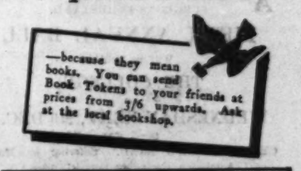
AUTOBIOGRAPHY AND REMINISCENCES.
Recollections and Reflections. By Sir J. J. Thomson. London: Bell. 18/- net.
BIOGRAPHY AND HISTORY.
The Life of Paul Gauguin. By Robert Burnett. London: Cobden Sanderson. 15/- net.
The Man I Knew. By Viscountess Haig. London: The Moray Press. 18/- net.
The Riddle of the Rushmere. By William Roughead. London: The Moray Press. 8/6 net.
BOOKS FOR CHILDREN.
Sandy on the Shore. By Ursula Moray Williams. Harrap. 3/6 net.
The Four Little Planets. By Benjamin Rabier. **The Old Pair of the Wood.** By the same author. Blackwell. 2/6 net.
No. 14 Joy Street. By various authors. Blackwell. 6/- net.
Mother West Wind's Children. By Thornton W. Burgess. The Bodley Head. 2/- net.
BOOKS IN IRISH.
Dánta Diadha Uladh. Eoirí Ó Muirgheasa do bhailiú. Gaelic Type. Dublin: The Stationery Office. 3/6 net.
ESSAYS AND LETTERS.
"Dear Miss Heber . . ." Edited by Francis Bamford. London: Constable. 8/6 net.
FICTION.
Italian Summer. By William Speyer. Bles. 5/- net.
All the Trees Were Green. By Michael Green. **The Passionate Astrologer.** By Alan Griffiths. Barker. 7/6 net apiece.
Nothing Ever Happens. By May Marshall. The Religious Tract Society. 7/6 net.
Wings Over the Atlantic. By A. D. Divine. The Bodley Head. 5/6 net.
Haydays and Maydays. By Anne Hepple. The Lutterworth Press. 7/6 net.
MISCELLANEOUS.
Return to Malaya. By R. H. Bruce Lockhart. London: Putnam. 10/6 net.
Animal Drawings from the Twelfth to the Nineteenth Century. Edited by A. M. Cetto. **Drawings of the Early German Masters.** Edited by Rhmund Schilling. London: Faber and Faber. 6/- net apiece.
The Beast. By Claude Haughton. Belfast: The Quota Press. 7/6 net.
Strange Places and Strange Peoples. By Sir Reginald St. Johnston. London: Hutchinson. 12/6 net.
North of North Cape. By Dudley Vaill Talcott. London: The Bodley Head. 15/- net.
Scramblers Among the Alps. By Edward Whymper. London: Murray. 10/6 net.
RELIGION AND PHILOSOPHY.
The Gauntlet Against the Gospel. By Dr. A. S. Rappoport. London: Skeffington. 12/- net.
The Consequences of Philosophy. By Max Muschak. London: Bale. 3/6 net.
Life in a Nutshell. By a Realist. London: The Realist Press. 6/- net.

NEW BOOKS FROM THE TALBOT PRESS

TOM CLARKE AND THE IRISH FREEDOM MOVEMENT.
By LOUIS N. LE ROUX. Author of "A Life of Padraic Pearse."
A spirited life of a notable revolutionary, throwing much light on the inner working of the I.R.B. in Ireland ..... 5/- net.
Your friends will appreciate a copy of
THE IRISH BOOK
By RONALD MacDONALD DOUGLAS (Author of The Scots Book).
A diverting miscellany of Facts and Fancies, Folklore and Fragments, Prose and Poetry, which will appeal to Men and women—Irish, Scots, English or American—interested in Ireland.
400 pages ..... 7/6 net.
FOR YOUNG PEOPLE
THE KIND COMPANION.
By DOROTHY M. LARGE.
The most charming Irish Dog Story ever written.
16 delightful illustrations ..... 3/6 net.
Please ask your Bookseller to show you these and many other new Books about Ireland—they make gifts of lasting value.
THE TALBOT PRESS, LTD.
Talbot Street, Dublin
AND ALL BOOKSELLERS.

STUDIES
An Irish Quarterly Review
Vol. XXV. No. 100. December, 1936.
The Civil War in Spain.
I. The Paradox of the Basques. *E. Allison Peers.*
II. Anarchism in Theory and Practice. *James Hogan.*
The Future Population of Ireland. *George O'Brien.*
Position of Catholics in Northern Ireland. *"Northman."*
The Universities in the Middle Ages. *Aubrey Gwynn.*
An Approach to Chinese Art. *Thomas Bodkin.*
Irish Bardic Poems—No. 40. *Lambert McKenna.*
A Great Soul in Anguish: Ampere. *P. J. McLaughlin.*
General Luis de Lacy in the Spanish Service ..... *P. MacBride.*
A Fresh View of Irish Politics. *Michael Tierney.*
A Press Congress and Two Exhibitions. *Stephen J. Brown.*
The Popular Front in Spain and France. *Francis Joy.*
Reviews of Books.
DUBLIN—The Educational Company of Ireland, Limited, 89 Talbot Street.
Single Copies ..... 3s. 6d. net.
Annual Subscription, post free to all countries ..... 18s. net.
Subscriptions are payable in advance.

BOOK TOKENS *speak Volumes*



—because they mean books. You can send Book Tokens to your friends at prices from 3/6 upwards. Ask at the local bookshop.

Ask EASON & SON, LTD.
TO SEND YOU THEIR CATALOGUE OF
NEW BOOKS
BOOK TOKENS SOLD AND EXCHANGED.
40-41 LR. O'CONNELL ST., DUBLIN.

What Dublin is Reading

ACCORDING TO	NON-FICTION.	FICTION.
Browne & Nolan, Ltd	In the Steps of St. Paul (H. V. Morton).	Candle for the Proud (Francis MacManus).
Combridge & Co., Ltd.	In the Steps of St. Paul (H. V. Morton).	Cities of Refuge (Sir Philip Gibbs).
Eason & Son, Ltd.	In the Steps of St. Paul (H. V. Morton).	Cities of Refuge (Sir Philip Gibbs).
M. H. Gill & Co., Ltd.	Mary (the Rev. Father Canice).	Candle for the Proud (Francis MacManus).
Fred Hanna & Co., Ltd.	In My Path (Halliday Sutherland).	Cities of Refuge (Sir Philip Gibbs).
Hodges, Figgis & Co., Ltd.	A Tour to the Hebrides (Boswell).	Cities of Refuge (Sir Philip Gibbs).
W. J. Humphries	In My Path (Halliday Sutherland).	Cities of Refuge (Sir Philip Gibbs).
Sign of the Three Candles, Ltd.	In the Steps of St. Paul (H. V. Morton).	Candle for the Proud (Francis MacManus).
Greene's Library	The Irish Book (Macdonald Douglas).	Action for Slander (Mary Borden).

PUBLIC AMUSEMENTS.

GAIETY THEATRE.
UNIVERSAL GRAND OPERA CO.
MATINEE TO-DAY (SATURDAY), 2.30,
"LA BOHEME"
(HEDDLE NASH, MAY DEVITT.)
TO-NIGHT—"MARITANA."
(WILLIAM BOLAND, BERNARD ROSS).
NEXT WEEK:
THE RATHMINES AND RATHGAR MUSICAL SOCIETY
"PRINCESS IDA"
(By Gilbert and Sullivan).
SIX NIGHTS at 8. MATINEE (SAT.) 2.30.
Booking Office Daily, 10 a.m. to 9 p.m.

OLYMPIA THEATRE.
6.45 .... TWICE NIGHTLY 9
"REGISTERED RHYTHM,"
Starring TOM E. BRENNAN,
DOROTHY VERNON, KEN ASHTON,
THE RHYTHM GIRLS.
DANE DEVANT and his Rhythm Syncopators,
Revue's Leading Stage Band.
Box Office Open Daily, 11—4.30. 'Phone 22962.

ABBEY THEATRE.
TO-NIGHT AND ALL NEXT WEEK at 8.15,
"WIND FROM THE WEST."
Box Office, 10.30 to 6. 'Phone 44505.

TORCH THEATRE.
CAPEL ST. TO-NIGHT AT 8.
FIRST PRODUCTIONS IN DUBLIN.
"VICEROY SARAH,"
NEXT WEEK:
"THE ROSE WITHOUT A THORN."
NOW BOOKING, 3/-, 2/-.
Back Stalls, 1/- (Unreserved). 'Phone 22770.
Box Office open 11 to 1, 4 to 6, 7 to 8 p.m.

GATE.
TO-NIGHT AT 8,
LAST PERFORMANCE OF
"LABURNUM GROVE,"
TUESDAY AND FOLLOWING NIGHTS, at 8.
First Production in Ireland.
IBSEN'S "BRAND,"
With Grieg's Music by Enlarged Orchestra.

GATE THEATRE DANCE AND BRIDGE DRIVE,
GRESHAM HOTEL,
FRIDAY, 11th DECEMBER.
DANCE, 9 to 2, 7/6.
BRIDGE, 8.30, 5/-.
CABARET. BALLET DANCING.

METROPOLE CONTINUOUS, 2 to 11.0 p.m.
LAST DAY.
GRACE MOORE in
"THE KING STEPS OUT,"
With FRANCHOT TONE.
Daily at 2.36, 4.56, 7.16, and 9.36 p.m.
Matinee Prices to-day to 3.0 p.m.
NEXT WEEK.
Two Outstanding Pictures:
CAROLE LOMBARD, FRED. MacMURRAY, in
"THE PRINCESS COMES ACROSS."
CHARLIE RUGGLES and MARY BOLAND, in
"EARLY TO BED."

METROPOLE RESTAURANT
ATTRACTIVE.
TABLE D'HOTE LUNCH, 2/-

GRAFTON CONTINUOUS from 2 to 11.
To-day at 2.50, 5.5, 7.20, 9.35
RALPH LYNN, "IN THE SOUP."
A Laughter Sensation.
Also "MARCH OF TIME,"
Dealing with Saorstat Eireann.
Commencing To-morrow, at 3.30 and 8.30.
EDMUND GWENN, CEDRIC HARDWICKE, in
"LABURNUM GROVE,"
J. B. Priestley's Famous Stage Success.
Book Your Seats for Sunday Night.

CORINTHIAN.
CONTINUOUS .... 2 30 till 11.0 p.m.
JANE WITHERS in
"LITTLE MISS NOBODY."
Also PAUL KELLY, in "HERE COMES TROUBLE."
NEXT WEEK:
RANDOLPH SCOTT, in
"AND SUDDEN DEATH."
Also BILL BOYD, in "CALL OF THE PRAIRIE."
Afternoons till 5.0—1/- and 1/9.

GRAND CENTRAL.
2.30—11 O'CLOCK.
TO-MORROW (SUNDAY), 3 and 8.30,
"CEILING ZERO."
JAMES CAGNEY, PAT O'BRIEN.
NOW BOOKING.
TO-DAY AT 2.30 4.48, 7.6 o'c., 9.24.
LESLIE HOWARD, in
"THE PETRIFIED FOREST."

THEATRE DE LUXE.
Dublin's Super-Cinema—3 to 11—Camden street.
MARY ELLIS, in "FATAL LADY."
Showing at 4.0, 7.20, and 9.40 p.m.
Also Sir Guy Standing in "Palm Springs Affair."
TO-MORROW (SUNDAY), at 3.30 and 8.30:
SHIRLEY TEMPLE in
CAPTAIN JANUARY,
With SLIM SUMMERVILLE and GUY KIBBIE.

THE QUEEN'S 3. Continuous. 11
Stage—TERRY WILSON PRESENTS
"GREETINGS" REVUE, with STAR CAST.
Screen—"A FACE IN THE FOG," with
JUNE COLLYER and LLOYD HUGHES.

ST. STEPHEN'S PARISH.
CHRISTMAS BAZAAR,
In DIOCESAN HALL (Upper Baggot street).
TO-DAY (SATURDAY),
2 P.M. TO 10 P.M.
HALF-HOUR ENTERTAINMENTS, Etc.
TEAS and SUPPERS, 1/- and 1/6.
Admission 6d. Children 3d.

LAST DAY.
Exhibition of Pictures by
ESTELLA F. SOLOMONS, A.R.H.A.
AT DANIEL EGAN'S GALLERY,
38 ST. STEPHEN'S GREEN, DUBLIN,
Tuesday, 1st December, to Saturday, 5th December,
10 o'c. to 6 o'c. Daily. Admission 1/-.

GRAND HOTEL, GREYSTONES.
DANCE
THIS EVENING,
9.30 p.m. to 3 a.m.
Admission 4/6 (tax included). Supper 3/-.
"NEW RED TIGERS."
Evening Dress.

ASSOCIATION OF THE ROYAL COLLEGE OF SURGEONS IN IRELAND.
FIFTH ANNUAL BALL
Will be held in
THE COLLEGE,
on
WEDNESDAY NEXT, 9th DEC.,
9—3 a.m.
CYRIL GIBSON'S BAND. Catering by Mills.
Admission (including Supper), 12/6.

WOMEN'S LEAGUE OF HEALTH AND BEAUTY.
SECOND ANNUAL DANCE
Will be held in
ABERDEEN HALL, GRESHAM HOTEL,
On
WEDNESDAY NEXT, DEC. 9th,
Dancing 9—2 a.m.
TICKETS (including Supper and Tax) 8/6
(Payable at door). Cabaret.

THE MOUNT ANVILLE AND ALLIED ASSOCIATIONS'
THIRD ANNUAL DANCE
(Organised by Former Pupils of the Convent of the Sacred Heart),
Will be held in the
GRESHAM HOTEL, DUBLIN,
ON WEDNESDAY, 13th JANUARY, 1937.
DANCING 9 p.m. to 3 a.m.
Tickets (including Supper), 8/6 each.

SLIGO FEIS CEOIL.
SYLLABUS, 2d. EACH, POST 1d. EXTRA.
On Sale at Dublin Music Shops, or from
MISS MITCHELL,
16 WILLIAM STREET, SLIGO.

ADVERTISEMENT INDEX

	Page		Page
Amusements	8	Houses and Lands for Sale and Wanted	3
Apartments	16	Houses to Let	16
Auctions	16	Legal Notices	16
Banks	3	Lost and Found	2
Business Premises	2	Machinery	2
Cattle & Live Stock	2	Medical Appointments	2
Church Notices	8	Miscellaneous	16
Coals	1	Money & Partnership	2
Contracts	1	Motor Matters, etc.	2
Dogs	2	Music, Pianos	2
Dress	2	Opticians	2
Education, Tuitions	2	Poultry, Eggs	2
Employment Wanted	2	Public Notices	8 & 16
Fishing, Sporting	2	Representatives	2
Furniture	2	Schools and Colleges	1
Garden	2	Seaside and Country	16
Government Notices	8	Shipping	16
Horses	2	Situations Vacant	2
Hotels	3	Specific Articles	2
Houses and Lands	16		

Telephone No. 23062

THEATRE ROYAL
'PHONES 43132/3
CONTINUOUS .... 2-11 P.M.
FAREWELL APPEARANCE OF
DANNY MALONE,
WITH HIS THREE KERRY BOYS.
HELLA LANGDON
And LEO MASSEY,
With All-Star Variety.
Variety Showing at 3.5, 5.45, 8.15.
On the Screen at 2 o'c., 4.25, 7.5, 9.35:
"36 HOURS TO KILL."
BARGAIN MATINEES DAILY!
SUNDAY, at 3 and 8.30 p.m.
Special Engagement of
THE YELTONY TRIO,
Sensational Acrobats and Tumblers.
W. J. HOBBS, Operatic Tenor. ALBAN CHAMBERS, At the Organ.
Miss May MacCartney's
20 JUVENILE STARS,
In a Song and Dance Presentation.
JIMMY CAMPBELL
and the THEATRE ROYAL ORCHESTRA present
"MUSIC MASTERS, NO. 2."
On the Screen:
GENE RAYMOND & ANN SOTHERN
In the High-Speed Romance
"WALKING ON AIR."
BARGAIN MATINEE AT 3 P.M.
Booking Office for 8.30 Performance Open To-day, and To-morrow, 11 a.m. to 7 p.m.
MONDAY NEXT:
THE CARSON ROBINSON PIONEERS,
In Cowboy Songs and Novelties.
THE FIVE SHERRY BROTHERS,
The Most Versatile Real Brothers in the World.
YELTONY TRIO —— LEN YOUNG,
etc., etc., etc.
ON THE SCREEN: "WALKING ON AIR."

THE REGAL ROOMS RESTAURANT.
PERFECT SERVICE AND CUISINE.
OPEN TILL MIDNIGHT.
'Phone 44962.

STEPHEN'S GREEN 2–11.
"THE AMATEUR GENTLEMAN."
With DOUGLAS FAIRBANKS JNR.,
ELISSA LANDI and GORDON HARKER.
Showing at 2 o'c., 4.15, 6.45 and 9.15.

ROYAL DUBLIN SOCIETY
MONDAY, DECEMBER 7,
AT 3 P.M. AND 8.15 P.M.,
DUET RECITALS,
DOROTHY STOKES & ALICE YOAKLEY
(TWO PIANOS).
RENEE FLYNN & DOROTHY GRIFFITH
(VOCAL DUETS).
Accompanist—EILEEN COYLE, Mus.B.
Members admitted Free Afternoon or Evening, and are privileged to introduce Friends on payment of 5/- each for a Single Recital.

METROPOLITAN HALL.
DUBLIN PHILHARMONIC
MONDAY NEXT, DECEMBER 7,
At 8 p.m.,
"ELIJAH,"
WITH FULL CHOIR AND ORCHESTRA.
Soloists:
VIOLET PEARSON, Soprano. MARY DEMPTER-O'NEILL, Contralto.
WALTER WIDDOP, Tenor. HORACE STEVENS, Bass.
Conductor: TURNER HUGGARD.
Booking Now Open for Reserved Seats at 12 Leinster street (Nassau street).
PRICES: 3/-, 4/-, 5/-, 6/-, 8/6.
Unreserved Seats at Door, 2/-

PUBLIC NOTICES.

ST. COLUMBA'S COLLEGE
CAROL SERVICE
on SUNDAY, 13th DECEMBER, at 11.30 a.m.
Preacher: The Ven. the Archdeacon of Dromore.
The End of Term Celebrations will be held, as usual, on 17th December.
3. 0 p.m.—Old Columban Match.
4.30 p.m.—Tea.
6.15 p.m.—Chapel.
6.45 p.m.—Bonfire.
7.30 p.m.—Supper.
8.30 p.m.—Entertainment.
Old Columbans are cordially invited. Will those intending to come to the supper please notify the Warden before Tuesday, 15th December, as accommodation in Hall is limited.

COMHAIRLE CHONNDAE BHAILE ATHA CLIATH
(COUNTY DUBLIN COUNTY COUNCIL.)
UNIVERSITY SCHOLARSHIPS, 1937.
The County Dublin County Council offer for competition Six Scholarships of £60 each, tenable for three years at University College, Dublin, open only to students whose parents or guardians have resided in the County of Dublin for at least five years immediately preceding the 31st July, 1937.
Forms of Application and all particulars may be had from the undersigned.
Latest date for receiving applications, 31st March, 1937.
(Signed) PATRICK J. MURPHY, County Secretary.
County Secretary's Office,
11 Parnell Square, Dublin.
Dated 5th December, 1936.

GREAT SOUTHERN RAILWAYS COMPANY.
FOUR PER CENT. DEBENTURE STOCK
FOUR PER CENT. CITY OF DUBLIN JUNCTION RAILWAYS DEBENTURE STOCKS, 1884 AND 1887, AND 1894 AND 1897.
Notice is hereby given that the TRANSFER BOOKS of this Company relating to above Stocks will be CLOSED from TUESDAY, the 15th DECEMBER, 1936, to MONDAY, the 4th JANUARY, 1937, both days inclusive.
H. S. COE, Secretary.
Kingsbridge Station, Dublin,
5th December, 1936.

DONEGAL COUNTY COUNCIL.
APPOINTMENT OF TEMPORARY ENGINEER.
Applications are invited on or before the 17th inst for the appointment of a Temporary Engineer, to organise and take charge of a large Road Scheme, who must have experience in road work and who should, if possible, be certified to act as County Surveyor.
Salary will be at the rate of £8 8/- per week, and vouched travelling expenses at a rate not exceeding fourpence per mile will be allowed.
The appointment will be for a period of six months.
Applications should be submitted on the prescribed Forms, obtainable from the undersigned.
(Signed) SEAN D. Mac LOCHLAINN, Secretary.
County Council Offices, Lifford, Co. Donegal,
4th December, 1936.

CHRIST CHURCH, LEESON PARK.
TO-MORROW (SUNDAY),
6th DECEMBER.
11.30 a.m. SERVICE.
Dedication of Windows in Memory of the late Mary Georgina Roper, Alexandra Fanny Roper, Lucy Hamilton Roper, Frederick de Lacy Roper.
Preacher: The Lord Bishop of Killaloe, D.D.

CHURCH NOTICES.

ST. PETER'S CHURCH, AUNGIER STREET.
SERVICES TO-MORROW (SUNDAY).
6.30 a.m. and 8 a.m.—Holy Communion.
11.30 a.m.—Morning Prayer and Holy Communion. Preacher: Rev. R. A. Deane, M.A. (Rector of St. Thomas's, Belfast).
7. 0 p.m.—Annual Parade Service of the Boys' Brigade, 1st Company (St. Peter's and St. Matthias's). Preacher: Rev. R. A. Deane, M.A.

RATHGAR METHODIST CHURCH,
BRIGHTON ROAD.
11.30 and 7.
REV. BERTRAM G. EAST.
7 o'c.—"RINGING QUESTIONS."
2: "IS CONVERSION NECESSARY?"
Communion Morning and Evening.
Members of the United Dublin District Girls' League will attend the Evening Service.
VISITORS MADE WELCOME.

METHODIST CENTENARY CHURCH,
ST. STEPHEN'S GREEN, S.
SUNDAY SERVICES, 11.30 and 7.
Preacher—Rev. R. LEE COLE, M.A., B.D.
EVENING SUBJECT:
"TALES OF THE HIGH ROAD."
(4) "The Tale of First Aid on the Road."

RATHMINES METHODIST CHURCH.
CHARLESTON ROAD.
11.30 and 7—Rev. J. BAIRD EWENS.
7 p.m.:
AROUND THE CRADLE OF CHRIST.
(1) THE BLESSED MOTHER.
Anthem—"Incline thine ear."
VISITORS HEARTILY WELCOMED.

MERRION HALL,
LOWER MERRION STREET
Preacher at TO-MORROW'S (Sunday) SERVICES, 12 and 7 o'clock,
MR. PHILIP S. MILLS.

SAVOY. DAILY 2-11 P.M. 'Phones 44788-9.
GRIM! POWERFUL! TRUE!
AS GREAT AS "LES MISERABLES."
"THE PRISONER OF SHARK ISLAND,"
Starring
WARNER BAXTER,
With GLORIA STUART.
Showing at 2.20, 4.40, 7 o'c., 9.20.
PHILIP DORE AT THE ORGAN. BARGAIN MATINEES DAILY!
THE SAVOY RESTAURANT.
Good Food—Gaiety—Excellent Service.
Savoy, Cork—"Brides are Like That" and "The Country Beyond." Savoy, Limerick—James Cagney in "Ceiling Zero."

CAPITOL. 2 o'c. TO 11 o'c. CONTINUOUS.
CHESTER MORRIS, LEWIS STONE, in
"THREE GODFATHERS."
Showing at 2.50, 5.7, 7.24 and 9.41.
THE MARCH OF TIME PRESENTS
"SAORSTAT EIREANN."
Showing at 2.20, 4.37, 6.54 and 9.11.
Daily to 5 o'c., Sat. to 3 o'c. ...... 1/- and 1/9.

PAVILION DUN LAOGHAIRE, 3.30 to 10.30.
TO-DAY at 4 o'c., 6.30 and 9 o'c.
LAST 3 PRESENTATIONS OF
"THE GHOST GOES WEST,"
DIRECTED BY RENE-CLAIR, AND STARRING
ROBERT DONAT.
Acclaimed the best British Film of 1936.
NEXT MONDAY: "DRACULA'S DAUGHTER," and Ed. Everett Horton in "NOBODY'S FOOL."

KENNEDY'S BREAD.
FINEST QUALITY MADE.
BAKERIES:
127 & 128 PARNELL STREET
AND
ST. PATRICK'S BAKERY,
DUBLIN.

The EFFICACY of the Prescription depends on the ACCURACY of its Compounding—Therefore, send it to
THE MODERN PHARMACY
6 MERRION ROW, DUBLIN.
'Phone 61496. S. A. Rosenthal, F.C.S., M.P.S.I.

PORTORA ROYAL SCHOOL
ENNISKILLEN.
SPEECH NIGHT, 18th DEC.
Prizes will be distributed by the Lord Primate of Ireland.
Application for Tickets to be made to the Head Master.

GOVERNMENT NOTICES

DEPARTMENT OF AGRICULTURE.
EXPORT BOUNTY ON LIVE TURKEYS.
1. Subject to such terms and conditions as the Minister for Agriculture may from time to time prescribe there will be payable, on and after 7th December, 1936, and until further notice, to the exporters of the article of agricultural produce mentioned in the First Column of the annexed Schedule exported from Saorstát Eireann an export bounty at the rate specified in the Second Column of the said Schedule.
2. Any question that may arise as to the interpretation of this announcement, or as to whether the prescribed terms and conditions (or any of them) have or have not been complied with, or as to any other matter incidental to or connected with the payment of any export bounty to which this announcement relates, shall be determined by the Minister for Agriculture, whose decision shall be final and conclusive.
Copies of the conditions governing payment of bounty may be obtained on application to the Secretary, Department of Agriculture, Dublin.

SCHEDULE.

Description of Article.	Export Bounty Payable.
Live Turkeys exported to Great Britain or Northern Ireland in respect of which satisfactory evidence of exportation, and of payment of Customs duty, is furnished by the exporter.	A sum equivalent to the amount of the Customs duty paid thereon at 3d. per lb., whichever is the less.

17/S.1634. W.H.Co.

GOVERNMENT NOTICES.
AN ROINN TALMHAIOCHTA
(Department of Agriculture).
LICENSING OF STALLIONS.
Notice is hereby given that, in accordance with the provisions of the Horse Breeding Act, 1934, the owner of every entire horse, foaled in or prior to 1935, must obtain a licence or a permit to retain such animal entire.
The fee for a licence is £1 1/- (or 10/6 for a pony stallion 14 hands or under).
The licence fee for a stallion which has attained the age of seven years, and for which a licence has been granted annually for each of the three years, 1934, 1935 and 1936, is 10/6.
The fee for a permit, which is valid for not more than eleven months, is 5/-.
Permits will be granted only in exceptional circumstances where the Minister for Agriculture is satisfied that the horse is not to be used for stud purposes.
Applications for licences for 1937 must be lodged with the Department of Agriculture NOT LATER THAN THE 31st DECEMBER, 1936. Applications lodged after that date will be subject to an additional fee of £3 in each case.
Forms of application and further particulars may be obtained from the Secretary, Department of Agriculture, Dublin.
16/S.1596. W.H.Co.

PUBLIC NOTICES.

CHRIST CHURCH CATHEDRAL.
PREACHERS TO-MORROW (SUNDAY):
At 11 a.m.—
REV. CANON DOWSE, M.A.
At 3.30 p.m.—
(Special Sermon in connection with C.I. Home Mission Society):
REV. CHANCELLOR LUCE, M.C.
On "CHRISTIANITY AND DEMOCRACY."
Offerings for Hibernian Bible Society.

ZION CHURCH.
75th BIRTHDAY SALE
WILL BE OPENED TO-DAY,
At 3 p.m.,
By MRS. R. VESEY STONEY.
WELL-STOCKED STALLS.
TEAS AND SUPPERS.
COME AND BUY YOUR XMAS GIFTS.
Admission .... 6d. Children .... 3d.

REGISTRATION OF CLUBS (IRELAND) ACT, 1904 AND INTOXICATING LIQUORS ACT, 1927.
I hereby give notice that I intend to apply for a Renewal of the Certificate of Registration of The Clontarf Football Club, Castle avenue, Clontarf.
M. F. TRENCH, Hon. Secretary.

The Irish Times

SATURDAY, DECEMBER 5, 1936.

NEWS SUMMARY

IRELAND

After he had been attacked by three armed men in Kashmir road, Belfast, yesterday, Daniel Turley, of Dunmore street, Belfast, received a bullet wound near his heart and died a few minutes after his admission to hospital.—(Page 10.)

GREAT BRITAIN

The King has not yet decided whether he will accept the advice of his Ministers on his proposed marriage to Mrs. Simpson. —(Page 9.)

ABROAD

M. Delbos, the French Foreign Minister, declared in the Chamber last night that all the forces of France, on land, sea and in the air, would spontaneously and immediately be used for the defence of Great Britain in case of unprovoked aggression.—(Page 5.)

FINANCIAL

Dublin Market was quiet, but the tone was confident, and the close was harder.—(Page 14.)

A King's Choice

If any doubt existed regarding the extreme gravity of the constitutional crisis in Great Britain it has been removed by the Prime Minister's momentous words in the House of Commons yesterday. The issue now is clearly knit. When it was learned at first that the King intended to marry Mrs. Ernest Simpson in defiance of his Ministers' advice, many people hoped and believed that the British genius for compromise would find a way out of an obviously impossible situation. The suggestion was made that the King might marry Mrs. Simpson in his capacity as Duke of Cornwall; that, although she would be his lawful wife, she would not be Queen, and that any children of their marriage would not be in the line of succession to the Throne. Mr. Baldwin has dealt faithfully with this idea. The King, he told the House of Commons, can marry whom he chooses; but no provision is made in Great Britain for morganatic unions. If His Majesty should marry Mrs. Simpson she would become Queen of England, and her children would be in the direct line of succession. This result could be avoided only by a special law which Parliament did not propose to pass; and the Premier indicated that he was supported in this attitude by the Dominions. The position, therefore, is quite plain. The King can marry Mrs. Simpson when her decree *nisi* shall have been made absolute, ignoring the wishes of his Ministers both at home and in the Dominions. In that event all the Governments concerned would resign. The Oppositions would refuse to form Cabinets, and the King would be forced from the Throne. To this calamitous prospect there are two alternatives. His Majesty either can abdicate, renouncing the Throne in favour of the Duke of York, or he can realise the fact that the King must accept the advice of his Ministers, and act accordingly. In short, he must choose between his Crown and Mrs. Simpson. It is well that the air should have been cleared by the Prime Minister; for the people know now precisely where they stand. Throughout the Empire there is much sympathy with the King, whose loyalty to the woman whom he loves compels respect; but when His Majesty not so very many months ago promised the British people that he would try to follow in the footsteps of his dead father he undertook a very solemn vow. He is the custodian of a mighty heritage, the lustre of which must not be sullied. In these circumstances, his choice, while personally poignant, ought to admit of no doubt. There never was a time when the stability of the British Monarchy was more important than it is at the present moment. The world is in turmoil. Enemies of the British Commonwealth in all parts of the world are waiting for their chance to undermine its interests, and it is essential that the British peoples shall show a united front. Without a strong Monarchy no such front is possible. The Crown is the sole link that binds the citizens of the Commonwealth to one another, and any damage to its high prestige cannot but do almost irreparable harm. Harm, indeed, has been done already. The events of the last few days, with all their painful implications, have shaken the confidence of millions of faithful Britons; and it is imperative that immediate steps shall be taken to restore that confidence. The Archbishop of Canterbury has asked for the people's prayers during the next few days. In Ireland, at any rate, prayers will be fervent and from the heart. The people of this country feel deeply with the King in his anguished hours; but, in common with the peoples of all his other Dominions, they expect him to rise now to the height of his destiny.

Labour and the Land

An issue of importance was raised at Wednesday's meeting of the Kildare County Council. The Labour members proposed that the existing University Scholarships scheme should be altered. Their chief speaker complained that scholarship winners could not go in for whatever they liked—only agriculture was open to them. His party held that public support ought not to be restricted to persons who wished to follow the calling of the land. The Chairman, who is a *Fianna Fáil* deputy, pointed out that there was no question of compulsion. Persons who sought scholarships knew what was before them, and the State and public bodies were right to lend aid for that calling which it was in the national interest to foster. "The time had come when public bodies should give a lead in saying that agriculture was the real source of the wealth of the nation, and he did not see why it should not attract the best brains." A spokesman of the United Ireland Party agreed. He said that he differed from the Government party in many matters of policy, but his own party was at one with the Government in seeking to strengthen our rural life, and to increase the relative population of the countryside. There was difficulty, at present, in getting teachers of rural science, foresters, and other experts for rural development, but the country was swarming with unemployed Bachelors of Arts and Commerce. On a vote the existing system was upheld by 11 to 9; but a special meeting is to be held at which the issue will be threshed out more thoroughly. At this moment, therefore, the question of our time, whether this mainly rural nation is to be urbanised, hangs in suspense in one of the rural counties of Leinster, which holds rank as something of a leader in rural opinion.

With the principle that a liberal culture is to be desired, in country as well as in town, we have no quarrel. All patriots must sympathise with the ambitions of humble folk in, let us say, the market towns of Naas, or historic Kildare itself, that their talented children should have the means to pursue some profession or the arts or letters. No one wishes to deprive the children of Labour of the best opportunities that can be found for them. Everybody would welcome the provision of additional scholarships for what were called in the debate "cultural degrees," although we are not sure whether those who advocated them would pay increased rates with a smile. To confine the present scholarships to agriculture, however, is simply to devote exiguous resources to the fostering of what is needed most, a supply of skilled workers or instructors in the industry which supports all the others. There are not enough rural experts for the jobs that are offered; there are too many professional persons already for the country's need. To lend public aid to the would-be doctor is to add to an over-staffed calling; to help the far more numerous lads who are fitted for rural employment is to encourage them with sure hope of prosperity when they are qualified. Nine-tenths of the ratepayers depend directly or indirectly on the well-being of the land; indeed, it is not easy to name any class which is independent of it. The nine-tenths have the right and the duty to devote the resources of the community to the development of the basic industry. When Irish agriculture is conducted so vigorously, and so closely in accord with science and wisdom, that it produces the maximum of good living in the countryside and of service to the nation as a whole, then it will be time for rural counties to spend more money on those luxuries which at present they cannot afford.

Behind the Labour motion at Kildare we discern what we would be sorry to identify with the mind of organised Labour; that is, a sentiment that the agricultural calling is meaner than the callings to which "B.A.'s and B.Comm.'s"—to adopt an admirable phrase used in the discussion—commonly aspire. The Labour man who thinks that his son is being denied a higher status if he becomes a dairying-engineer or a horticultural inspector in his native county instead of arriving at a Government office and a small home in the suburbs, is seized by that petty snobbery which is rural Ireland's curse. He has lost the national philosophy which directed patriotic Ireland, and he deceives himself by the supposition that what he has discarded is the feudal social order that his former leaders denounced. For a century, the peasant fought the landlord, and the landlord was defeated. Now the victorious peasant's son throws away what his father won. We do not propose to defend that landlord system which time has removed; but it is just to ask whether a victory that means urbanisation of the humble populace is any gain. It is well that the major parties sank their quarrel and united in Kildare to defend a rural policy. It would be better still if the leaders of those parties declared themselves devoted to a philosophy of high rural development, with encouragement for rural science and rural service; homes conserved, country manners and modes held in honour. Why cannot we have in Ireland the respect for the land which rules in the Scandinavian and Low Countries, and in France and Italy? We might cite even Nazi Germany as a land which, for all its tyrannical *régime*, yet yields honour to agriculture and teaches the workers to be proud of toil. Only in Ireland, it seems, do workers consider themselves slighted if they are encouraged to pursue that industry on which the health and the freedom of nations always rests.

Rabbits

The rabbit—quiet, inoffensive, and in every respect but one a most worthy animal—has become such a peril that a Select Committee of the House of Lords is discussing the best way to exterminate him. It is ironical that the rabbit's only crime against society should be that he follows too closely a doctrine which Herr Hitler, Signor Mussolini and the Japanese Empire are putting forward as the acme of patriotism. The rabbit, if he had two legs instead of four, would be regarded on all sides as an ideal citizen. Unlike so many other living things, he has neither the means nor the inclination to inflict injury on his neighbour. He does not find himself compelled to kill even in order to eat, but leads a pastoral life, his highest ambition being merely that the world should adopt his own principles and refrain from attacking him. His appearance, though not dignified, is respectable; his personal habits are cleanly, and, above all, he is what the Victorians would call "a family man." Domesticity never has been pursued to such lengths as among the rabbits, and the dictators who would be well satisfied if the number of their citizens increased by a mere hundred *per cent.* every twenty years must confess that their most optimistic plans fade to nothing beside the *fait accompli* of the countryside. In the course of a few seasons the field that contained but two rabbits will have become a large underground city, and the more adventurous citizens already will have begun to lay the foundations for other colonies in all the surrounding fields. The rabbits, living in contentment with their thousands of relatives, might well complain that they have done nothing to deserve the attacks that have been made upon them, not to speak of the more drastic measures that the House of Lords seems to have in mind. If they were Germans or Japanese, they might say, the argument that their population must have room to expand would be accepted without question.

Christmas is Coming

The time of year has come when people throw up their hands and cry, with every appearance of astonishment: "Why, Christmas is almost here." They are the sort of people who suggest that yesterday was a trifle windy, but they saw in the weather report that to-morrow should be milder; the sort of people who relate their major, followed by their minor, domestic difficulties to near strangers; and the sort of people who may be relied upon to bore one black in the face with so consummate a virtuosity that they give the impression really of not having tried. Curiously enough, however, when they express their surprise at the proximity of Christmas they are interesting their audience. There is no doubt that Christmas only is a few weeks away, and it so happens that nobody thought that it was so near. In September we are extracting the last few therms of heat from the summer. In November we are settling down to a long and arduous winter—and before December is three days old it suddenly occurs to us that the winter is almost over. Whatever the meteorological experts may say, Christmas to the majority of us marks the climax of winter. It is true that we still have to plough through January, February and March: but they, after all, are the heralds of spring. To-day is December 5th. so that there are less than three weeks of winter to come, and those three weeks are among the most fleet-footed in the year. We might smile and be as happy as is possible on this earth, with the prospect of summer's joys just around the corner, were it not for the fact that Christmas is practically here. We welcome the festival as the end of winter; but the thought of all the lamp-shades we must buy for aunts, the Christmas cards we must send to uncles, and the four thousand other things we have to do to maintain our reputation for loving kindness, tempers our exultation. Thus do we feel on December 5th; but it so happens that twenty days from now the most iconoclastic of us will be pulling crackers with the little ones—victims of the deathless spirit of Christmas.

COURT AND PERSONAL

The Duke of Kent was unavoidably prevented from being present at the dinner held on Thursday night at Grosvenor House, London, by the Anglo-Finnish Society. The Finnish Minister and Madame de Gripenberg attended.

The Duchess of Gloucester had a stall at the Christmas sale held on Thursday in aid of the Invalid Kitchens of London. Unfortunately, she was unable to be present to act as saleswoman. The sale was held at 17 Grosvenor place, London, S.W., kindly lent by the Hon. Mrs. Ernest Guinness, who has just arrived there from Holmbury St. Mary, Surrey.

The Crown Prince of Sweden opened the Swedish Christmas Fair yesterday in aid of the Swedish Church, Harcourt street, London.

The Duchess of Northumberland has left London for Alnwick Castle, Northumberland.

The Earl and Countess of Iveagh and Lady Patricia Guinness, who were spending a few days at their residence in St. Stephen's Green, Dublin, left on Thursday for England.

The Earl and Countess of Dunmore are remaining in their London residence until the end of the year.

The Earl and Countess of Longford have returned to Grosvenor Park, Rathmines.

Lady Maureen and Lady Meriel Brabazon, who have been paying visits in England, have returned to Ireland, and are staying with their parents, the Earl and Countess of Meath, at Kilruddery, Bray, Co. Wicklow.

Sir Philip Sassoon celebrated his forty-eighth birthday yesterday.

Lord and Lady Strickland left London yesterday for Malta.

Lady Vaughan left London yesterday for Cannes, where she will remain until the end of the winter.

Sir Hamilton Harty celebrated his fifty-sixth birthday yesterday.

Lady B. McEwen has arrived in Ireland from England.

Sir Francis and Lady Joseph and Miss R. M. Joseph have returned to England from South Africa.

Lady Thompson has left Ireland for England.

Mrs. and Miss Barbara Fetherstonhaugh have left Ireland to spend the winter in Kenya, East Africa.

The engagement is announced of Mr. Edward J. Crowe, R.A.M.C., Rawalpindi, India, only son of the late Edmund Crowe and Mrs. Crowe, Galbally, Tipperary, and Kathlyn, eldest daughter of Mr. and Mrs. P. J. Galligan, Cavan. The marriage will take place in India early in March.

The engagement is announced between Hamilton Beresford Barrett, Indian Forest Service, son of H. M. Barrett, Tulrush, Ballinasloe, and Mrs. E. K. Barrett, Rockfield, Moyard, Co. Galway, and Ena Margaret, second daughter of Major E. J. and Mrs. Wellby, Stoke Grange, Guildford, Surrey.

Dr. T. M. Patricia Johnson has changed her residence to 64 Terenure road, East. Telephone number unchanged.

HARRIS—TEMPLE.

The engagement is announced between Robert, son of Mr. and Mrs. H. H. Harris, Lockwood, Yorkshire, and Kathleen Margaret, daughter of Mr. and Mrs. R. Temple, Magherabeg House, Donegal.

Lord and Lady HolmPatrick will preside at the Draw for Prizes for the One-Table Tournament in aid of the S.S. and A.F.A. at the office, 35 Dawson street (top floor), on Wednesday, December 16th, at 3 p.m. Players and their friends are welcome to attend. Result of draw will appear in Miscellaneous Column on 19th inst.

A lovely collection of Crêpe-de-Chine and Milanese Underwear—two and three-piece Sets—can be seen at Switzers. They are very moderate in price, and present an ideal solution to the Christmas Gift problem. Many smart Dressing Gowns are also being shown in Silks and other Fabrics.

Holmes and Co., George's street—Splendid variety of Lingerie, Dressing Gowns, and Bed Jackets suitable for Christmas Gifts moderately priced. Illustrated Gift Catalogue free on request.

Buy your Chocolates, Sweets and Confectionery at the firm with over 130 years' experience.—Mitchell's, 9, 10 and 11 Grafton street.

Ask Mills to supply your Cakes. They'll deliver to all parts of the city and suburbs.

PASSENGERS BY ROYAL MAIL STEAMERS.

Among the arrivals were:—Sir Henry Stanley, F. J. Thomas, Miss Phillips, Miss D. Hobbert, Mr. K. M. Griffin, Mrs. Findlater, Mrs. A. L. Mansfield, Mr. and Mrs. B. B. Wonkes, Rev. Louis McNamee, Mr. and Mrs. T. J. Breen, Mr. and Mrs. T. J. O'Reilly.

Among the departures were:—Mrs. C. Mullen, David Miller, Mrs. Charles Miller, Mrs. J. F. Craig, Miss E. Sweetman, Miss R. Law, Mrs. R. W. Smith, Miss S. M'Cann, G. Wallace, Mr. and Mrs. J. Cloney, W. E. Reid, M.S.I.E.

PASSENGERS BY B. AND I. LINE, VIA LIVERPOOL.

Among the arrivals were:—The Lord Mayor of Dublin, J. B. Morell, H. D. Dryden, H. B. Thomas, T. Hepworth, J. Weir, T. Ernest, R. Stanfield, F. Vickerman, R. Ryan, H. N. A. Bottomley, J. Z. Ogden, Miss Chambers, Capt. Smyth, J. Elliott, Miss B. Landon, W. L. Starkey, A. Fallon, P. Bird, Miss Penner, Capt. Daly, Mr. Cuthbert, T. Sayer, R. T. Delaney, Miss Bellew, Mr. and Mrs. Lainsbury.

Among the departures were:—The Earl of Wicklow, D. McIntosh, F. M. Forsell, J. B. Morrell, H. D. Dryden, A. W. Browne, H. Day, Mr. and Mrs. C. Waterstone, F. Vickerman, T. Haigh, J. Hudson, H. N. A. Bottomley, E. Greenhough, J. Wear, R. G. Pearson, A. Fallon, P. Bird, A. Johnson, Miss McCullagh, E. Phillipson, H. Hill, Miss Godley, T. Vickerman, G. H. Owen, D. H. Douglas, Mrs. B. Delaney, R. W. Handley, Mrs. E. Connell, A. H. Bradbury, T. W. Firth, G. A. Dennison, Mrs. Patterson, Mrs. Z. Burke, Mrs. Webb, Miss D. Kearns, F. E. McKeever, Miss M. Keane, T. M. Patterson.

PASSENGERS BY AIR.

Arrivals at Baldonnel yesterday:—Miss N. Douglas, Miss Joyne Paget, D. S. Egan, V. R. Jones, Mr. Taylor Vard, J. R. Stuart.

Departures from Baldonnel yesterday:—P. N. N. Synott, George J. Douglas-Cowley, T. E. Brindley, D. S. Egan, S. Dupe.

Exquisite Bouquets, Wreaths, Crosses, Floral Designs. Choicest flowers. Shortest notice. Lowest prices.—Ramsay's, 50 Nassau street.

The Mansfield Sisters have received fresh deliveries of Fur-trimmed Coats, Afternoon and Evening Frocks, and, as usual, their little snappy Jumpers and Sports Suits suitable for Christmas Gifts.—28 Wicklow street.

To LADIES.—Medical Appliances, Belts, etc. Artificial Silk Elastic Stockings which defy detection, or Lastex and Latestar Stockings, which need no covering hose, and wash well. Lady attendants.—Fannin and Co., 41 Grafton street.

LONDON LETTER

THE EMPIRE AWAITS

59 FLEET STREET, LONDON,
FRIDAY NIGHT.

THERE was an unusually large attendance of members in the House of Commons this morning, as it was expected that Mr. Baldwin would make a further statement on the constitutional situation. A question was put by Mr. Attlee, the leader of the Labour Opposition, but in answering the Prime Minister could add nothing to what he said yesterday, though he agreed as to the urgency of a decision. Mr. Churchill again asked that no irrevocable step should be taken before a statement was made in the House, but also on this point Mr. Baldwin could say nothing. The excited discussions of yesterday were resumed in the Lobby though the number of members present was much smaller. The opinion seemed to be that no decision may be expected for a day or two, and probably not before Monday. The one fear in Parliamentary circles is that the King may abdicate, the view being that such a step would be a catastrophe which must be averted, if the collective wisdom of the country can possibly find a way out.

There were rumours among members to-day that a proposal would be put forward which would be acceptable to all parties, including the Dominions. The Dominions in this crisis are exercising the right which clearly is theirs of tendering advice to the King, given them by the Statute of Westminster, and Cabinet meeting held this morning considered messages containing the advice from the Dominions in reply to questions addressed to them by the British Government on behalf of the King.

The King's Wife

Somewhat unexpectedly Mr. Baldwin made a further statement in the House of Commons later in the day regarding the position of the King's wife. He stated that the King himself required no consent from any authority to make his marriage legal and the lady whom he marries necessarily becomes Queen, enjoying all the status, rights, and privileges which attached to that position, and her children would be in the direct line of succession. The only possible way in which this result could be avoided would be by legislation dealing with this particular case. The Government were not prepared to introduce such legislation. Mr. Baldwin made it clear that no change could be affected without the consent of all the Dominions, and was satisfied that this assent would not be forthcoming. This statement was received with surprise by the members present, but as it has been understood that it was the expressed opinion of some of the Dominions that the marriage should not take place it was not altogether unexpected.

Colonel Wedgwood's Motion

Colonel Josiah Wedgwood, who has placed a motion on the table of the House of Commons on the subject of the Coronation, which he describes as one to prevent the King's abdication, and to secure him the rights of an ordinary decent citizen, says that he has received hundreds of messages of approval from all parts of the country and the Empire. Colonel Wedgwood read to-day many extracts from the messages he has received, and says that he wants a debate in the House of Commons. The text of the motion is "that, in the opinion of the House, the Oath of Allegiance which they have already taken to King Edward VIII. is unaffected by any form of Coronation ceremony, or by the presence thereat, or absence therefrom, of any dignitary or personage whatever, nor will they substitute any other for the King of England."

Support for the King

The British public, who were almost stunned yesterday by the swift sequence of events in connection with a matter unknown to most of them, recovered somewhat to-day, and people were commenting freely upon the situation as it appeared to them. The average conclusion seemed to be that it would be a great disaster if the King should decide to leave the Throne, though at the same time few people held the view that his proposed marriage to an American lady would be welcome. I gathered as the result of a number of personal inquiries that there is a strong desire that the matter shall be so adjusted that the King can remain, and at the same time live his own life. The young people particularly are adopting this line, which is scarcely surprising in this democratic age, but it must be remembered that it is among the young people that the King has his strongest personal following. One young man said to me "if Edward is not King I do not care if we have one at all."

Coronation Insurance

For the moment Coronation insurance business is at a standstill in the London market, the last quotation having been on Wednesday, when the rate was twenty-five guineas *per cent.* to cover postponement from the actual date appointed, and twenty guineas *per cent.* for a postponement beyond the end of 1937. Since then business could have been done at much higher rates, but the market for such risks was limited on account of the liabilities already accepted. Although substantial insurances have been effected, underwriters have accepted business only where there was an insurable interest, and where the insured stood to suffer a financial loss by the postponement of the Coronation. In some cases this principle was carried further, the insurances being on an indemnity basis, so that the insurance was only against the ascertained out-of-pocket expenses incurred, with no calculation of prospective profits which would have been made.

WEATHER FORECAST

General Inference.—An intense depression near the Norwegian coast is moving slowly east, and a secondary depression west of Scotland is moving south-east. There will be showers of rain, hail or snow in the north and west. In the south weather will be mainly fair, apart from local showers.

North-West, North East, South-East and South-West Ireland.—Fresh squally west wind; bright intervals; showers; average temperature or rather cold.

Sea Passages.—Strong west to north-west wind; showers; sea rough.

Dixon and Hempenstall Barometers and Thermometers.—12 Suffolk street, Dublin. —(Advt.)

THE SUN

	To-day.	To-morrow.
Rises	8.23	8.24
Sets	4. 8	4. 8
Lighting-up Time	4.38	4.38

HIGH WATER AT DUBLIN.

Morning	4. 4	5. 4
Evening	4.28	5.30

AT OTHER PORTS.

	Morning.	Evening.
Belfast	3.34	3.58
Cork	10.18	10.54
Drogheda	3.52	4.16
Dundalk	3.49	4.13
Galway	10. 7	10.51
Limerick	11.37	—
Londonderry	1 8	1.35
Sligo	10.52	11.37
Waterford	11.10	11.34

The Belgian Government's new Military Defence Bill, increasing to seventeen months the period of military service for a part of every annual contingent until 1941, was passed by the Senate by 122 votes to 19.

(To-day's Engagements in Page 10.)

THE KING HAS NOT YET DECIDED

CLEAR-CUT ISSUE FACES HIS MAJESTY

ABDICATE OR ACCEPT THE ADVICE OF MINISTERS

PROPOSED MARRIAGE NOT ACCEPTABLE TO BRITISH AND DOMINION GOVERNMENTS

CABINET SUMMONED TO MEET EARLY THIS MORNING

NO decision has been reached by the King on the constitutional issues involved by the announcement of his desire to marry Mrs. Ernest Simpson, the American who has divorced two husbands. His Majesty remained at his country house, Fort Belvedere, throughout the day, and in the evening he received Mr. Baldwin, and spent fifty minutes with him. It was the Premier's fourth visit this week.

A meeting of the Cabinet has been summoned for 10 o'clock this morning, an unusually early hour for such a meeting.

The Premier of Northern Ireland (Viscount Craigavon) left Belfast for London last night at the invitation of Mr. Baldwin.

The opinion has been expressed that yesterday's events have served to resolve the crisis into this clear-cut issue—

> The King must decide whether he will abdicate or accept the advice of his Ministers that his proposed marriage would be unacceptable both to the British Government and to the Governments of the Dominions, who are equal partners in the British Commonwealth of Nations.

The King alone can decide what the result will be, and it is felt that the final solution cannot be long delayed.

The suggestion that a way out would be found by the passage of an Act of Parliament, rendering it possible for the King to marry Mrs. Simpson without giving her the status of the Queen, was disposed of by the Prime Minister in a statement which he made in the House of Commons. He made it clear that the lady whom the King married necessarily would become Queen, enjoying all the status of the position, and that her children would be in the direct line of succession to the Throne.

"The only way in which the result could be avoided," he said, "would be by legislation dealing with a particular case. His Majesty's Government are not prepared to introduce such legislation." Loud cheering greeted his words.

Mr. Baldwin went on to explain that the Dominions, too, would have to assent to such an Act. "I am satisfied," he said, "from inquiries I have made, that this assent would not be forthcoming. I have felt it right to make this statement before the House adjourns to-day, in order to remove a widespread misunderstanding."

A third course, that the King would marry Mrs. Simpson in defiance of his Cabinet, was felt at Westminster to be an impossible one, which would result in the resignation of the Government, and a similar constitutional crisis throughout the Empire.

Mr. Baldwin left for Fort Belvedere immediately after he had made his announcement in the House. He was at once taken to the King. It is understood that he laid particular stress on the importance of the Dominion Governments' views.

Mrs. Simpson, who left London late on Thursday night, was on her way to the South of France by car yesterday. Twice during the day, according to Reuter, she telephoned to London.

KING SPENDS THE DAY AT FORT BELVEDERE

The King was early astir yesterday morning after snatching only about four hours' sleep. He was up shortly after 7 a.m. He arrived at Fort Belvedere from Buckingham Palace shortly before 2 a.m., after his eventful meetings with the Premier, the Duke of York and Queen Mary on Thursday night.

Mr. W. T. Monckton, K.C., Attorney-General for the Duchy of Cornwall, who spent a long time with the King at Buckingham Palace on Thursday, had motored to Fort Belvedere after midnight. He left in one of the King's cars during the morning. Motor cycle police patrols soon afterwards ordered the removal of cars which had been parked near the gates.

MR. BALDWIN'S VISIT

After Mr. Baldwin and three companions had arrived at Fort Belvedere last night, a car in which an elderly man with white hair was sitting also arrived, shortly after seven.

Mr. Baldwin returned to Downing street a few minutes before eight. Although it was obvious that he had had a tiring day, he paused considerately a moment for photographers.

"That will be all to-night," he said when asked if it was possible to say anything further.

"The Home Secretary is coming here at 9.30 and then there will be nothing more to-night, so do not waste your time any more." The Prime Minister then entered his official residence.

When Mr. Baldwin left Fort Belvedere, the windows at the front of the Fort were alight. When the car neared the gates it slackened speed and the headlights were dimmed. It stopped, there was a murmured interview with the guards at the gates and the car accelerated and swept into the main road.

CONSULTATIONS WITH DOMINIONS

PREMIER'S VERY BUSY DAY

Mr. Baldwin's dramatic announcement in the Commons followed hours of intense activity "behind the scene" of the House and a two hours' meeting of the Cabinet. The Premier has called another special meeting of the Cabinet for this morning.

Consultations are in progress with Dominions representatives, and it is possible that some further Dominions' views on the position—particularly in the light of the Premier's new statement—will then be available.

Mr. Baldwin's first caller at No. 10 to-day was Sir Eric Mieville, private secretary to the Duke of York, who arrived before 9.30 and stayed for nearly half-an hour.

A short time after Sir Eric's departure Sir John Simon, the Home Secretary, arrived with his secretary, and passed into No. 10 through a battery of cameras. A quarter of an hour later Sir John and Mr. Baldwin hurried out and were driven away. Meanwhile Sir Samuel Hoare, the First Lord of the Admiralty, who called at No. 11, was driven away with Mr. Neville Chamberlain.

The Cabinet reviewed the developments of the past twenty-four hours at its special meeting in the Prime Minister's room at the House of Commons. Mr. Baldwin left the meeting to announce in the Chamber that he had just received a private notice question from Mr. Attlee while presiding over the deliberation. Then he returned to his room and the meeting was resumed.

Only Sir John Simon and Mr. W. S. Morrison had accompanied the Prime Minister into the House to listen to his statement. The Ministers adjourned just before lunch.

Lord Halifax, Lord Privy Seal and leader of the House of Lords, called at No. 10 shortly after the House rose.

After announcing the Government's decision in the House Mr. Baldwin stayed for three-quarters of an hour, and then drove off to Fort Belvedere.

It is understood that he will remain at Downing street during the week-end instead of paying his usual visit to Chequers.

LORD CRAIGAVON TO SEE THE PREMIER

At the invitation of Mr. Baldwin, the Northern Ireland Prime Minister, Viscount Craigavon, left Belfast last night for London and is expected to see Mr. Baldwin to-day.

It is understood that an invitation also has been received by Mr. de Valera.

THE ARCHBISHOP OF CANTERBURY

CALL FOR SPECIAL PRAYERS

The Archbishop of Canterbury has issued the following statement:—

"At this moment of deep anxiety and bewilderment in the public mind I venture to express two earnest hopes.

"The first is, that during this critical week-end and especially on Sunday, those who have a duty to speak to the people from the pulpit or otherwise will refrain from speaking directly on the matters which have arisen affecting the King himself and his subjects.

"Words spoken with imperfect knowledge of an extremely difficult and delicate situation can give no helpful guidance and may only mislead or confuse public thought and feeling. Silence is fitting until the ultimate decisions are made known.

"Secondly, I hope and, indeed, I take it for granted, that on Sunday prayers will be offered in all our churches, as surely they must be continually offered in the hearts of all Christian people, that God may, in these momentous hours, over-rule the decisions of the King and of his Government for the lasting good of the Realm and Empire."

DR. BLUNT AND MARRIAGE LAWS

The Bishop of Bradford (Dr. Blunt), fulfilling a long-standing engagement, addressed members of the Seven Years' Association at the Church House, Sheffield, last night.

He said: "I do not think the Constitution of England would allow the King to act without his advisers.

"I have not the legal power to prevent the marriage of a divorced person in a church. It means that our clergy in general are placed in a position which is not completely honest. People ought to realise that at the present time the relations between Church and State, uneasy though they are, are amicable.

"The clash between them has really arisen on the question of marriage. The marriage laws of the State are at present very difficult, and almost impossible, to reconcile between Church and State."

FREE STATE GOVERNMENT KEPT INFORMED

It is understood that the Free State Government is being kept informed of the developments in London in connection with the crisis which has arisen over the King's proposed marriage. There is, however, no information as to what action has been taken or is intended.

The view is that Mr. Baldwin's statement last evening in the House of Commons has to a large extent cleared the atmosphere, especially in regard to the responsibilities of the individual States included in the Commonwealth.

DEMONSTRATIONS IN LONDON

"FOR HE'S A JOLLY GOOD FELLOW"

A crowd of two or three hundred young people came through St. James's Park and entered Whitehall last night, and on reaching the Whitehall entrance of Downing street stopped and sang, "For He's a Jolly Good Fellow," the National Anthem, and then took up the chorus, "We Want Our King."

Police in Downing street were reinforced, and a cordon was put across the entrance to the street. No one except officials was allowed to enter.

The crowd dispersed shortly afterwards.

A band of young City workers, with a banner, on which were the words: "God Save the King," sang the National Anthem inside Hyde Park gates last night, and gathered a crowd at Marble Arch in preparation for a march to Buckingham Palace. They were turned back by the police when they attempted to go down Oxford street.

Later a body of two or three hundred people approached the Palace with a banner, on which was printed, "After South Wales You Cannot Let Him Down. Come to the Palace Now. Cheer the King." On the other side was the inscription: "Let the King Know You Are With Him."

The demonstrators were perfectly

(Continued in Page 10, Column 6).



MRS. ERNEST SIMPSON.

THE KING'S WIFE MUST BE QUEEN

PREMIER ON "WIDESPREAD MISUNDERSTANDING"

FROM OUR PARLIAMENTARY CORRESPONDENT.

WESTMINSTER, Friday.

A GREAT many members attended at the opening of the sitting of the House to-day on the expectation of some further statement on what Mr. Attlee (Leader of the Opposition) described as "The constitutional position."

The Prime Minister (Mr. Baldwin), who left a Cabinet meeting expressly to answer Mr. Attlee's question, said that he regretted that at the moment he had nothing to add to what he said yesterday, whilst he was fully alive to the urgency of some decision being made known at the earliest possible moment.

Mr. Winston Churchill repeated the question he put on Thursday. "Can the Prime Minister give an assurance that no irrevocable step will be taken before a statement is made to the House"

The Prime Minister again replied that he had nothing to add to what he said yesterday.

Sir William Davison—Can the Prime Minister say whether he hopes to make a statement later in the sitting of the House to-day, as it is very desirable that there should be a statement made at the earliest possible moment?

The Prime Minister—No, sir. I am afraid I cannot add anything to what I have said.

Mr. Tinker (Labour)—Can he give any indication as to when a statement will be made—whether it will be on Monday, Tuesday or Wednesday—as everybody is anxious to have something definite.

The Prime Minister—I fully realise the anxiety, but I regret I can say nothing more.

The House then proceeded with its ordinary business and became comparatively empty. At about 3.30 it began to fill again, an indication that a further statement was expected. When Mr. Baldwin entered from behind the Speaker's chair he was received with loud cheers from all parts of the House. Lord Halifax and Lord Swinton were seated in the gallery.

Mr. Attlee asked whether the Prime Minister had anything to add to the answer which he gave at the beginning of the sitting.

The Prime Minister—"Yes, sir. In view of widely circulated suggestions as to certain possibilities in the event of the King's marriage, I think it would be advisable for me to make a statement.

"Suggestions have appeared in certain organs of the Press of yesterday, and again to-day, that if the King decided to marry, his wife need not become Queen. These ideas are without any constitutional foundation. There is no such thing as what is called a morganatic marriage known to our law. The Royal Marriages Act of 1772 has no application to the Sovereign himself. Its only effect is that the marriage of any other member of the Royal Family is null and void unless the Sovereign's consent, declared under the Great Seal, is first obtained. This Act, therefore, has nothing to do with the present case.

"The King himself requires no consent from any other authority to make his marriage legal; but, as I have said, the lady whom he marries, by the fact of her marriage to the King, necessarily becomes Queen. She herself, therefore, enjoys all the status, rights and privileges which, both by positive law and by custom, attach to that position, and with which we are familiar in the cases of Her Late Majesty Queen Alexandra and Her Majesty Queen Mary, and her children would be in the direct line of succession to the Throne.

"The only possible way in which this result could be avoided would be by legislation dealing with a particular case His Majesty's Government are not prepared to introduce such legislation. (Loud and prolonged cheers.)

"Moreover, the matters to be dealt with are of common concern to the Commonwealth as a whole, and such a change could not be effected without the assent of all the Dominions.

"I am satisfied from inquiries I have made that this assent would not be forthcoming.

"I have felt it right to make this statement before the House adjourns to-day, in order to remove a widespread misunderstanding.

"At this moment I have no other statement to make."

Mr. Attlee—At this moment, I think, even if time allowed, it would be undesirable to make any comment on, or discuss, the Prime Minister's statement. (Hear, hear.) It is one to which we shall all have to give the gravest consideration.

The House then rose.

MRS. SIMPSON IN FRANCE

MOTORING TO THE RIVIERA

TELEPHONE CALLS TO LONDON

MRS. SIMPSON left England late on Thursday night, and is now in France. Accompanied by a maid and a detective, she reached a hotel at Rouen early yesterday, and left shortly after noon for Paris. From a Paris hotel she telephoned to London, and left by motor car, it was understood, to return to Rouen. Before leaving the Rouen hotel earlier her chauffeur is stated to have made inquiries regarding the route to the Riviera.

It is reported that the Villa Trianon, situated near the Chateau of Versailles, has been placed at Mrs. Simpson's disposal by its owner, Sir Charles Mendl, Press *Attaché* to the British Embassy in Paris, and his wife, Lady Mendl. No preparations, however, appeared to have been made at the villa yesterday for her reception.

The King, when Prince of Wales, visited Lady Mendl on September 29, 1935. He had been visiting the Chateau of Versailles, and afterwards drove to the villa, where he took tea before driving back to Paris. Mrs. Simpson is a great friend of Lady Mendl, who before her marriage was Miss Elsie de Wolfe, and who was born in Canada.

Mlle. Nadia Dauty, a musical comedy singer, described to Reuter last evening the scene at the hotel at Rouen. "Before Mrs. Simpson left this afternoon," she said, "the chauffeur of the car asked for maps of the route to the Riviera, and asked a number of questions regarding the practicability of the Alpine route *via* Grenoble Gap and Sisteron."

Mlle. Dauty added that after the show in Rouen she was with friends at the Hotel de la Poste, and the conversation ran on the developments in London. At that moment a large American car stopped outside the hotel. A tall elegant woman in a brown tailor-made, with a hat of the same colour, entered the hotel, accompanied by two well-dressed men of English type. "I noticed the lady's efforts to pass unobserved," she said, "but I was struck by her remarkable resemblance to photographs of Mrs. Simpson."

"On her arrival," Mlle. Dauty continued, "she hurried upstairs. She looked very tired.

"This morning, when she left, she was still pale and made a nervous recoil when somebody made an attempt to photograph her. One of the Englishmen put up his hat in an effort to shield her from the camera.

"During the morning we had noticed unusual animation at the hotel, and a discreet, but unmistakable, surveillance by the police. Our original idea that the woman was, indeed, Mrs. Simpson was strengthened by the arrival of officials of the Prefecture.

"Mrs. Simpson left at 12.15 p.m. in a Buick car with registration No. CUL 547, accompanied by her two escorts.

A considerable quantity of luggage belonging to Mrs. Ernest Simpson, in the charge of one of the members of her household staff, arrived at Calais yesterday afternoon by the Channel steamer Canterbury from Dover, and was at once despatched to Paris.

MRS. SIMPSON AT BLOIS

BLOIS, Friday.

Mrs. Ernest Simpson has arrived here, and is spending the night at the Hotel de France. She is understood to be leaving to-morrow morning for an unknown destination.

Blois is thirty-five miles to the south-west of Orleans.

CONSULTATION WITH DOMINIONS

STATEMENT BY CANADIAN PREMIER

COLLECTIVE CONCERN OF COMMONWEALTH

"VITALLY INTERESTED IN ALL THAT PERTAINS TO CROWN"

MR. MACKENZIE KING, Canadian Prime Minister, made a statement on the constitutional crisis at Ottawa yesterday, following Mr. Baldwin's statement in the House of Commons. He said:—

"There is one thing I should like to say about the many cabled communications which have appeared in our Press. It is quite wrong to allege that in the existing situation any proceeding, or course of action in Great Britain, has been at the instance of, or upon the insistence of, the Dominions, and of Canada in particular, as distinguished from the United Kingdom.

"I can, of course, speak with the knowledge and authority only in so far as Canada is concerned, but I believe that what I am saying will be found to be equally true of all the self-governing Dominions.

"There is, and has been, on the part of the Prime Minister and the Government of the United Kingdom, full recognition of the fact that the several Dominions are vitally interested in all that pertains to the Crown.

"As a consequence, there is, and has been, consultation between the several Governments. The initiative has necessarily been with the British Government. It has been taken, however, with due regard to the collective concern and responsibility of the several Governments of the British Commonwealth."

EMPIRE AND THE CRISIS

The consensus of opinion in South Africa is that whoever is King can retain the respect of South Africans only if his personal life sets a standard acceptable to the mass of the people. The Union Government's advice to His Majesty against the suggested marriage is in the closest accord with the wishes of the South African pople. I am able to say that if this advice is not acceptable to the King the Union Government will resign, says *The Times* Correspondent at Bloemfontein.

General Hertzog, South African Prime Minister, announced last night that he was returning to Bloemfontein immediately after his meeting at Smithfield to-day, and was then going on to Pretoria. He thought a Cabinet meeting would be necessary.

General Hertzog was closeted for an hour at Smithfield with Sir William Clark, High Commissioner for the United Kingdom Government in the Union of South Africa. Sir William had hurried by air and car from Pretoria in connection, it was understood, with the constitutional crisis.

CABINET MEETING LIKELY

Afterwards the Prime Minister, in an interview, made the following statement:

"There is no reason to assume that the British Government will resign. To-morrow, after my meeting at Smithfield, I shall go back immediately to Bloemfontein and on to Pretoria. Whether a Cabinet meeting will be necessary or not I shall only be able to say later. At the moment it appears that this will be the case."

Sir William Clark's air journey from Pretoria was far from uneventful. The 'plane was obliged to make a forced landing at Aliwal North, and the undercarriage of the machine was damaged. Neither Sir William nor the pilot was hurt, though the former was somewhat shaken.

The High Commissioner was then forced to continue his journey by car. He got to Rouxville, and was there compelled to rest a while before going on to Smithfield.

Immediately after his interview with the Prime Minister Sir William left for Bloemfontein.

TEST MATCH OVERSHADOWED

"ABDICATION WOULD SEEM PITIFUL"

Yesterday's developments in the British constitutional crisis have been followed with the closest attention in Empire countries throughout the world.

Test match news has been thrown completely into the shade in Melbourne by the overwhelming interest and anxiety about the constitutional crisis.

The leading article in the *Sun* says: "The Empire with a troubled heart looks to the King. He has faced the problem frankly, but sympathy must give way to concern for the well-being and prestige of the keystone of British ideals—the Throne. The Kingship links the Dominions with the homeland and its obligations transcend personal wishes."

The Sydney *Morning Herald* says that the King's choice lies between the greatest sacrifice a man can make and a surrender which a widespread human sympathy would find difficulty in approving.

"Never would the whole nation be more truly with the King than in such a sacrifice by comparison with surrender. Abdication would seem pitiful and a compromise morganatic marriage so ignominious as not to be countenanced, for it would mean falling short of the kingly grace, and would be even more disappointing than an outright abdication."

NEW ZEALAND HOPE

In New Zealand the *Otago Daily Times* says:—

"The succession to the Throne is a matter on which the Parliaments and the peoples of the Empire are, in the circumstances bound to express an opinion, however much this may entail an interference with the King's personal liberty, such as would otherwise be most objectionable and regrettable.

"Surely it is permissible to hope that the King is too conscientious and wise to force an issue in which his personal wishes would be opposed to the conviction of the people over whom he rules, and by whom he is honoured."

The *Christchurch Press* says that the public anxiety created will be not less keen in the Dominions than in Britain, for the Crown is the one constitutional link left to the British Commonwealth of Nations.

"Moreover, the present King has made the Crown something more than a symbol to Britons overseas. No English King has ever had a greater opportunity to do good, and it will be the earnest desire of all his subjects that this opportunity should not be lost or impaired by the present crisis."

"INCREDIBLE"

The newspaper *Dominion* (New Zealand) says:—

"The gravity of the crisis now precipitated can hardly be exaggerated. It is almost incredible that, in less than a year from King George's death, the Throne should be shaken to its foundations by indiscretions which age, experience and a cognisance of the obligations attached to his exalted office should have warned King Edward to avoid. It is a tragedy that he appears to have failed to realise what this may mean to the idea of kingship throughout the British Commonwealth and the Colonial Empire. With so much at stake the issue is clear. The King must either accept the advice of his Ministers and abandon all intention of marrying Mrs. Simpson or make way for a successor who will conduct himself in keeping with the wishes of Parliament and people."

"THE CHOICE IS HIS"

"King Edward's subjects everywhere, and a multitude of people beyond his Realm, appreciating the grave situation in which the Monarch and the Empire are placed, will pray for Divine guidance to lead him to a wise and proper decision," says the Toronto *Globe and Mail*.

"No King," the paper continues, "has ever had the same opportunities for consolidating and developing the Empire and for realising the democratic ambitions of the English-speaking world as he has so largely created for himself.

"Nor does the King need to be reminded of the deep affections of his people. While such love is impersonal, it is transcendingly great. What influence it can have upon the destinies of his subjects can be measured only by the progress which his leadership will bring them.

"Above all other considerations, it is to be hoped this will influence him in his decision.

"The choice is his, and we in Canada can only pray that he, like so many great imperialists before him, will find duty more appealing than personal inclinations."

AMMUNITION FOR REPUBLICANS

Should the King's decision run counter to the convictions of the Cabinet, the constitutional course need not be difficult, according to the Johannesburg *Star*. "It is earnestly to be hoped, however, the paper adds, that the necessity of a change regarding the Crown will be avoided.

The Bloemfontein *Friend* says that the crisis, if not firmly and wisely handled, will give deadly ammunition to the Republican cause. Many who have not identified themselves with the Republican cause, but who have no strong attachment to any monarchial system, will have grave

TO-DAY'S WEATHER

Bright. Breezy. Showers.

See also page 8.

TO-DAY'S INDEX

	Page
LEADING ARTICLES:	
A King's Choice	6
Labour and the Land	6
Rabbits	6
Christmas is Coming	6
SPECIAL ARTICLES:	
An Irishman's Diary	6
Trinity College Notes	6
BROADCASTING PROGRAMMES	6
GENERAL:	
Books of the Week	7
Dominions and the King	9
French Promise to Britain	5
Irish Linen Industry	11
Northern Leader	4
Spanish Civil War	10
Test Match	10
FINANCIAL NEWS & MARKETS	14-15
SPORTING NEWS	12-13

doubts about the desirability of continuing to support the principles of monarchy.

PUT IT TO A VOTE

INDIAN NATIONALIST'S IDEA

A cable urging the dissolution of the British and Dominion Parliaments and the Indian Legislatures in order to submit the question of the Royal marriage to the people as a single issue, has been sent to the King by Lala Kushal Chand, a prominent Punjab Nationalist and proprietor of a leading vernacular paper in India.

The cable says:—"Indians, constituting the largest percentage of your subjects, have a right to have their say. I am sure the people will vindicate Your Majesty as against the conservative advice of your present Ministers."

The *Bombay Sentinel*, under the caption "Let the People Decide," suggests that an election should be held to solve the problem. "If the King persists and the Cabinet still resists, the Ministers should resign and let the people judge."

"The sympathy of the whole people goes out to the King in his hour of trial, and it will be the universal hope that His Majesty may choose wisely and rightly," declares the *Times*, of Ceylon, Colombo.

"The qualities of emotions of the heart, which have endeared His Majesty to the masses, are the very qualities which make the decision so painful to one who has always shown so fine a sensibility."

FOREIGN COMMENT

"Britain and her King are now giving a rare example of nobility of soul and political dignity to a world which has lost faith in itself and which is everywhere slipping towards moral and social disorders," says a leading article in this evening's *Temps* (Paris).

"The British should know that the French nation shares its anxiety in the present unprecedented circumstances, of which the solution, whatever it be, may have grave repercussions nationally and internationally."

NOT THEIR AFFAIR

Political circles still decline to comment on the British constitutional position, saying that it is a purely British affair.

The feelings of the average Italian are coloured by the experience of 14 years of Fascism, which has taught that the individual must sacrifice his personal inclinations for the good of his country.

The German papers still contain no reference to the British constitutional crisis other than the brief official *communiqué* issued on Thursday night. One Munich paper, which did not receive the order of the Ministry in time to prevent it printing extracts from the British Press on the subject, was confiscated.

PASSAGES FOR CORONATION

AMERICANS MADE NO CANCELLATIONS

With their customary huge headlines and every corner crammed with photographs of the King, the Duke of York, Mr. Baldwin, and Mrs. Simpson, the American papers continue to print every available scrap of information about the British crisis.

The highest authorities in Washington deny reports that President Roosevelt has expressed his disapproval of the marriage.

Americans are said to be still hopefully booking passages for the Coronation, and no reservations are reported to have been cancelled.

The *Arkansas Star* says: "While Mr. Baldwin and the King seem to have reached an *impasse*, the English people are famous for their ability to work out compromises to meet any situation."

According to the *Washington Post*, "when opposed by a united Parliament no English King has ever won."

The *Washington Post* declares that it is not merely because the object of his affections is an American that there will be deep sympathy for King Edward.

"His revolt," it continues, "particularly on so personal an issue as marriage, is, at bottom, no more than a revolt of the individual against absolute domination by an all-powerful State, and as such it appeals to the love of freedom which runs in the Anglo-Saxon blood, making King Edward a Royal symbol of the way man may be crushed by the regimentation of modern society."



ZEK

The New Brass Polish

Gives brilliant results with ease

BUY A TIN TO-DAY



DARING CRIME IN BELFAST

MAN SHOT DOWN IN THE STREET

MURDERER'S ESCAPE IN A MOTOR CAR

FROM OUR CORRESPONDENT.

BELFAST, Friday.

A MURDER was committed in Belfast this afternoon, when a man named Daniel Turley, aged about 50, was shot at Kashmir road, in the Springfield road district, by three men, and died half-an-hour later in hospital.

It appears that Turley left his home at 54 Dunmore street shortly after three o'clock with the intention of going to the Employment Exchange to draw his unemployment benefit. When he reached Kashmir road, about three hundred yards away, a black motor car was seen to draw up close to Turley.

FOUR SHOTS FIRED

Three men got out of the car, and almost instantly four shots were heard. Turley was seen to fall to the ground, and the men dashed for the motor car. One of them was unable to get in, as the door had slammed, and he smashed the window and opened it from the inside. The affair only lasted a few seconds.

A large crowd attracted by the shots soon gathered and went to Turley's assistance, but it was seen that he was in a critical condition, with a wound in his head and side. A priest was summoned from the Clonard Monastery, a few yards away, and the Rev. Father Deeny, C.SS.R., arrived and administered the last rites to the dying man.

Shortly after the ambulance arrived, and conveyed Turley to the Royal Victoria Hospital. He was unconscious when admitted, and died within half-an-hour. Turley lived with his wife and daughter and her children in Dunmore street.

A few years ago attacks were made, it is said, on Turley's home, and he left the city and went to reside in Great Britain. He returned home some months ago.

After the outrage there was intense police activity in Belfast, and all motor cars entering or leaving were stopped and examined at the city boundary.

AN ABANDONED CAR

Turley was interned by the authorities at one period for alleged political activity, and it is stated that he was the victim of a tarring and feathering outrage.

A Ford saloon car, which it is believed was used by the murderers, was found abandoned at Sarella street, about three-quarters of a mile from the scene of the outrage late this afternoon. The car had been stolen.

A blind man who has his "stand" in Cupar street, a short distance from the Falls road, told a reporter that he heard the shots which he took to be the back-firing from a motor car.

"A few second later," he said, "I heard the noise of a car coming towards me, apparently at great speed. I never heard a car travelling so fast in my life before. I stood shivering waiting for a further volley of back-fires."

THE DISAPPEARING CAR

A woman who resides in the vicinity stated that she heard four shots like the back-firing of a motor car, and looking round saw three men getting into a motor car, which immediately dashed away in the direction of Springfield road.

An assistant in Mr. McVeigh's chemist shop, which is only a few yards from the scene, was dressing the window at the time, but did not see the shooting.

"I had my back to the street," he said, "and heard the shots, but thought that it was a motor car back-firing and took no notice until I heard the shouts of the people running to the man's assistance. The car was then disappearing."

NORTHERN AIR ROUTES

BIG DEVELOPMENTS PROBABLE

FROM OUR CORRESPONDENT.

BELFAST, Friday.

Important developments in the air services between Northern Ireland and Great Britain are foreshadowed by the announcement that Mr. George Alfred Read, of Coast Lines, Ltd., has been appointed a director of Railway Air Services. Coast Lines, Ltd., in addition to the operations conducted under its own name, control the Belfast Steamship Co., Ltd. (Belfast-Liverpool Services), and Burns Laird Lines, Ltd. (Belfast, Londonderry and Glasgow) services. The appointment of Mr. Read as a director of Railway Air Services indicates active participation by Coast Lines in the air mail, passenger and freight services operated between London, Liverpool, Belfast and Glasgow by Railway Air Services on behalf of the London, Midland and Scottish Railway. The Coast Lines, Ltd., having secured an interest in this service, will work in close conjunction with Railway Air Services in the development of traffic by this air route. The London-Liverpool, Belfast-Glasgow air route is the longest and the most important at present operated by Railway Air Services. During 1936 the mileage flown and passenger carryings on their routes have increased by more than 100 per cent.

TO-DAY'S ENGAGEMENTS

Adelaide Hospital Pound Day.
St. Stephen's Parish Bazaar—Upper Baggot street, 2 p.m.
Scots Church—Sale of Work, 3 p.m.
King's Hospital Charter Day—4 p.m.
Rathfarnham Girl Guides' Sale—Memorial Hall, 4 p.m.
Insurance Institute of Ireland Dinner—Royal Hibernian Hotel, 6.45 p.m.
Imperial Tobacco Co. Dance—Metropole, 8 p.m.

AMUSEMENTS.

Gaiety Theatre—"La Boheme," 2.30 p.m.; "Maritana," 8 p.m.
Olympia Theatre—"Registered Rhythm."
Abbey Theatre—"Wind from the West."
Torch Theatre—"Viceroy Sarah."
Gate Theatre—"Laburnum Grove."
Metropole Cinema—"The King Steps Out."
Grafton Cinema—"In the Soup" and "March of Time."
Theatre de Luxe—"Fatal Lady" and "Palm Springs Affair."
Corinthian Cinema—"Little Miss Nobody" and "Here Comes Trouble."
Grand Central Cinema — "The Petrified Forest."
Queen's Theatre—Revue, "Greetings," and "A Face in the Fog."
Theatre Royal—Variety and "36 Hours to Kill."
Exhibition of Pictures — 38 St. Stephen's Green, 10 a.m. to 6 p.m.
Stephen's Green Cinema — "The Amateur Gentleman."
Savoy Cinema—"The Prisoner of Shark Island."
Capitol Cinema—"Three Godfathers" and March of Time, "Saorstat Eireann."
Pavilion Cinema, Dun Laoghaire — "The Ghost Goes West."
Dance—Grand Hotel, Greystones, 9.30 p.m. to 3 a.m.

PROVINCIAL BANK CLERKSHIPS.
At the last exam. pupils of Rossa College, 65 Stephen's Green, Dublin, gained 17 appointments. Classes now working for next exam. —(Advt.)

7 A.M. EDITION

ENGLAND ALL OUT 358

USEFUL WORK BY THE TAIL

O'REILLY'S CLEVER BOWLING

BRISBANE, Saturday.

The weather was warm and sunny for the second day of the first Test match between England and Australia here to-day. 20,000 people turned up to see whether England would consolidate still further her recovery of yesterday. When Hardstaff, who had batted patiently ninety-five minutes for 27 yesterday, and R. W. V. Robins (6) came out to continue the innings, the wicket was in good condition.

W. A. Brown, the Australian twelfth man, again fielded for McCormick, the fast bowler, who has a touch of lumbago and had to retire yesterday. Clouds of dust again swept across the ground as Sievers (fast medium), with a strong wind behind him, bowled a maiden over to Hardstaff. Frank Ward, the South Australian slow bowler, was at the other end.

A CONFIDENT START.

Ward's first ball was square cut by Robins to the boundary—a confident start by the Middlesex amateur—which brought his score into double figures. Sievers only bowled one over before O'Reilly relieved him. Taking a leaf out of Robins's book, Hardstaff swept O'Reilly's first ball to the fine leg boundary. He saw the ball from the outset, and twice in one over slammed Ward past cover for four—rapier-like thrusts, skilfully executed with his flexible wrists. Robins also punched Ward off his toes to the leg boundary, and the 300 was up in the good time of 289 minutes.

The attack did not look hostile, and the fielding was sometimes loose. O'Reilly was only able to get a little turn on the ball, and relied on flight and change of pace.

TWO QUICK WICKETS.

Then came a sad blow for England. After batting 125 minutes for 43, Hardstaff tried to swing O'Reilly to leg. He mishit the ball, however, and only skied it to square leg, where McCabe took the catch. Hardstaff was warmly cheered as he retired. He had batted very well to-day. His best hits were eight boundaries.

The seventh wicket fell at 311, and at the same total Robins lofted O'Reilly, and was caught by the substitute, Brown, at cover. Robins cut and drove effectively, if sometime inelegantly, and it was a mighty valuable knocks. He made 38 in 40 minutes, and hit seven 4's.

Allen was playing a real fighting captain's innings, and he reached 20 by cracking a full-toss from O'Reilly on to the boundary in fine style. The spectators became a little satirical as O'Reilly accompanied several fruitless appeals for l.b.w. with kangaroo-like leaps and much waving of arms.

Allen received splendid support from Verity, who displayed the same Yorkshire grit that had enabled Leyland to pull England out of a tight corner yesterday. As cool as the proverbial cucumber, he displayed a rock-like defence, and rarely attempted to score. He did not score a run in the last forty-five minutes before lunch.

VERITY GOES.

The crowd had increased to 25,000 and the weather was colder when Chipperfield, bowling into the wind, sent down a maiden over to Allen. Verity came out of his shell by hitting O'Reilly's sixth ball to the on-boundary. It was his last scoring stroke, however, for at the same total—343—Verity was out in attempting another forcing shot off his toes. He lofted the ball to square-leg and was caught by Sievers. He stayed there sixty-three minutes for his 7 runs.

On being joined by Voce for the last wicket, Allen took his courage in both hands and hit O'Reilly's next ball into the grand stand, amid tremendous cheering. Then two balls later another fierce hit somehow stuck in McCabe's fingers at mid-on, and England were all out for 358. Allen batted an hour and a quarter for his 35, which contained a six and four boundaries.

As was expected, C. L. Badcock accompanied J. H. Fingleton to open Australia's innings. Allen, bowling into the wind, took first over, and he had three slips and a back-ward point for Fingleton. The latter forced the second ball away for a single. Allen worked up a very fast pace, and made the ball get up more than stump-high. Voce, operating from the other end, bowled over the wicket, and had two slips and three short-legs.

The first ball of Allen's second over was driven hard by Fingleton, and Hardstaff at cover misfielded the ball. Badcock, who had taken two centuries off the Tourists' bowling, then hooked the next ball to the boundary in delightful style, but two balls later he attempted to cut a delivery, which swung in sharply and he played the ball on to his wicket. Badcock stayed for only eleven minutes, while 13 runs were scored.

ENGLAND—First Innings.

Barnett c Oldfield b O'Reilly	69
Worthington c Oldfield b McCormick	9
Fagg c Oldfield b McCormick	4
Hammond c Robinson b McCormick	0
Leyland b Ward	126
Ames c Chipperfield b Ward	24
Hardstaff c McCabe b O'Reilly	43
R. W. V. Robins c sub. (Brown) b O'Reilly	38
G. O. Allen c McCabe b O'Reilly	35
Verity c Sievers b O'Reilly	7
Voce not out	4
Extras	5
Total	358

BOWLING ANALYSIS

ENGLAND—First Innings.

	O.	M.	R.	W.
McCormick	8	1	26	3
Sievers	16	5	42	0
O'Reilly	40.6	13	102	5
Ward	36	3	138	2
Chipperfield	11	3	32	0
McCabe	2	0	10	0

Byes, 1; leg-byes, 3; no-balls, 4.

AUSTRALIA—First Innings.

C. L. Badcock b Allen	8
J. H. Fingleton not out	10
D. G. Bradman not out	10
Extras	2
Total (for 1 wicket)	30

Tea Score, 81 for 1 wicket.

CLOSE OF PLAY SCORE

WHERE IT MAY BE SEEN

Close of play score in Test match may be seen at the following addresses:—

Irish Times office, Westmoreland street.
Irish Field office, D'Olier street.
Irish Times branch office, 15 Cook street, Cork.
Irish Times branch office, Rathmines (Castlewood avenue).
Mr. T. O'Flanagan, newsagent, 2 Terenure road.
Mr. Boyce, newsagent, Upper Rathmines road.
Mr. Beehan, Herbert House, Ballsbridge.
Miss Frost, newsagent, Sandymount.
Mrs. Dixon, newsagent, Kingstown.
Mrs. O'Reilly, newsagent, Blackrock.
Mr. Doherty, newsagent, Glasnevin.
Mrs. Parsons, newsagent, Baggot street.
Mrs. O'Duffy, newsagent, Phibsborough.
Kildare Street Club.
University Club, Stephen's Green.
Messrs. Eason and Son, O'Connell street.

Ulster is to have four new post offices built in the near future. They are to take the place of the present premises at Coleraine, Limavady, Banbridge and Newtownards, which are now regarded as too small to carry on the business of growing communities.

The funeral took place yesterday, from her daughter's residence, 41 Majestic street, Belfast, of Mrs. Cairns (Granny Cairns, of Shankill). There was a very large attendance, and many people came to see the funeral of this grand old lady, who had passed her 102nd year.

BRITONS IN MADRID

EVACUATION WARNING

REMAIN AT OWN RISK

FROM REUTER'S CORRESPONDENT.

MADRID, Friday.

"WITH the prolongation of the war and the increasing destruction of the city, in which there are no exempted zones, H.M. Embassy and Consulate may receive orders to withdraw," said Mr. Ogilvie Forbes, *Chargé d'Affaires*, addressing the British colony at the Embassy to-day.

He was giving a further warning regarding evacuation. "Although British subjects have been repeatedly warned to leave Madrid," he said, "and now remain entirely at their own risk, the Spanish Government affords facilities for evacuation of non-combatants, and there are still a limited number of His Majesty's ships available for transport of British subjects from Spain."

THIRTY CAMPRONI BOMBERS

MADRID'S BIGGEST AIR RAID

The most spectacular air raid Madrid so far has experienced took place at 2 p.m. to-day. Thirty bombers—all three-engined Capronis—took part, flying this time without an escort of fighter 'planes.

Anti-aircraft guns opened fire on them, but the 'planes, which are armour-plated underneath, escaped unscathed.

Fires caused by the air raid were quickly extinguished, but the raid has left its mark in further damage and several victims.

RAID ON "REFUGEE" HOUSE

The Madrid police last night raided one of the houses recently taken over by the Finnish Legation for the housing of refugees. This followed a suspicion that all was not as it should be within.

According to Press reports the raid was made after the inmates had refused to open the door to police and militia seeking an entrance, and shots had been fired from within.

Four hundred Spaniards, all known to be either Fascists or members of other Right parties, and many armed, were arrested.

It is stated that suspicions were first aroused when a bomb was thrown at a group of militiamen, either from one of the windows or from the roof. The house was then placed under surveillance, and yesterday another bomb was thrown, following which the police decided to enter.

RIGHTS OF "ASYLUM"

NOTES TO FINLAND AND SPAIN

FROM REUTER'S CORRESPONDENT.

PARIS, Friday.

A stir has been caused among the foreign Diplomatic Corps in Madrid as a result of the arrest by members of the Spanish Government of 400 Spaniards who had sought asylum in a house which was under the jurisdiction of the Finnish Legation, according to reports received here.

The diplomats have decided to send a Note to the Spanish Government reminding it that the rights of asylum are recognised by international conventions. At the same time they have decided that the Finnish representative is not justified in according asylum to refugees to the extent of 1,700 persons who are boarded in several buildings not belonging to the Legation, but where the Finnish flag is flown.

A Note has been addressed by the Diplomatic Corps to the Finnish Government through the medium of the Chilean Minister to Finland.

'PLANE CRASHES IN ALPS

GERMANS GOING TO SPAIN?

FROM REUTER'S CORRESPONDENT.

GRENOBLE, Friday.

A big aeroplane, believed to be German and on its way to Spain, crashed in the French Alps, near the Great St. Bernard Pass, to-day, according to the *Petit Dauphinois*.

After crashing into the snow-covered mountains, the machine slipped down a gorge, thus creating an avalanche, which greatly increased the difficulty of reaching it.

NEARER TO BURGOS

Government troops are now only 28 miles from Burgos, according to the Havas Agency. On the Basque front the insurgents are reported to be partially evacuating Vitoria.

Humera and Pozoulo, the two important villages north-west of Madrid, were recaptured by Government troops yesterday, says the same Agency. The Garibaldi Battalion, composed of Italian anti-Fascists, is reported to have particularly distinguished itself in the action.

Three insurgent warships—the Canarias, Almirante Cervera and Canovas Del Castillo—are being navigated by Italian and German officers, according to the Maritime Espionage Service.

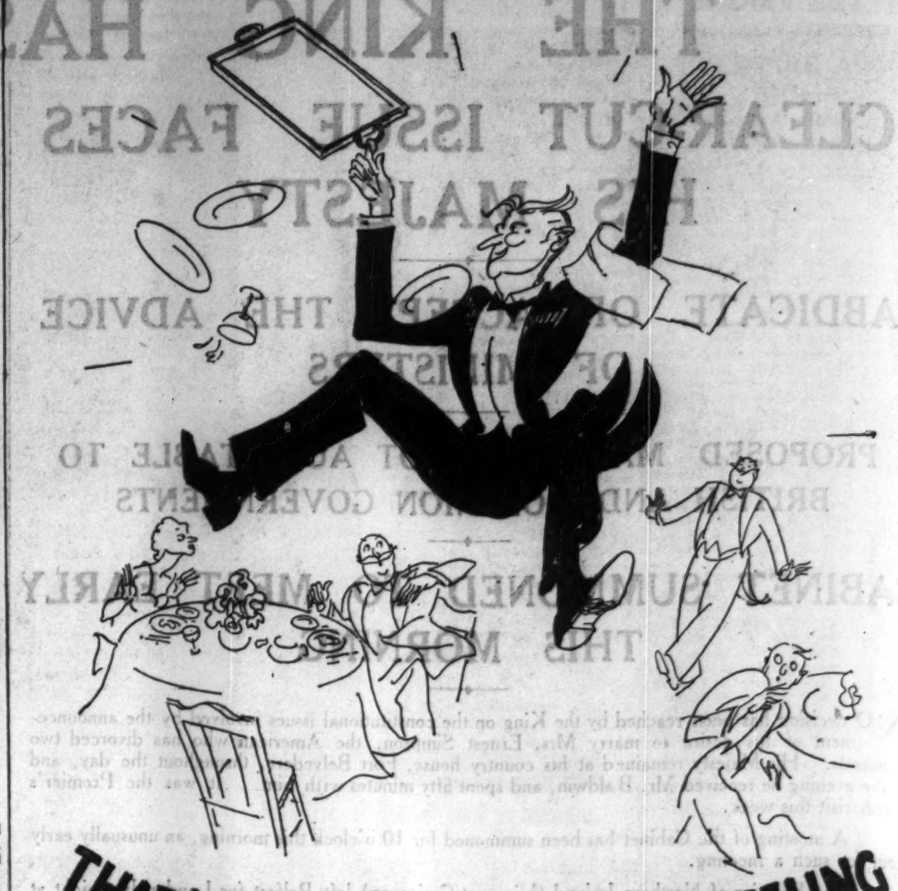
VOLUNTEERS FOR SPAIN

RESERVED BERTHS CANCELLED

Saloon berth reservations for between eighty and one hundred members of General O'Duffy's "Irish Brigade," who were to have left Dublin last night, were cancelled suddenly yesterday morning. No reason for the change in plans has been given, but it is rumoured that the contingent will leave next week under the leadership of the General himself.

Apparently only the individual volunteers were informed of the cancellation, for there was some confusion at the British and Irish Steam Packet Company's sheds last night. A few sympathisers gathered to say "God speed" to the men who were expected to leave. This group included one man usually in close touch with the organisation, but he was stated to have arrived at the boat to "see General O'Duffy off." At any rate, all expressed surprise when the boat sailed at 9.15 without the expected volunteers.

One member of the brigade, however, actually did sail. He was Mr. Martin O'Toole, of Ennis, County Clare, who stated before leaving that he did not know why the other reservations had been cancelled, and that he had expected to meet other volunteers on board the boat.



THAT 'DRAWN THE FAVOURITE' FEELING

"Everything comes to him who waits," they say. But before you can win £30,000 you must have a ticket—*Without* a ticket, THAT DRAWN THE FAVOURITE FEELING is merely an idle dream. *With* one it may soon become glorious reality. Get your ticket early!

Last day for receiving subscriptions for the Grand National, February 22nd, 1937.

Draw will take place on 15th March.

Race will be run on 19th March.

IRISH HOSPITALS' SWEEP

ON THE GRAND NATIONAL, 1937

HOSPITALS' TRUST LTD., 13 EARLSFORT TERRACE, DUBLIN

4/12

FROM "THE TIMES"

(BY SPECIAL ARRANGEMENT.)

MR. BALDWIN'S STATEMENT

The Times in a leading article says:—The Prime Minister's statement means an end of the ill-considered suggestion which has been advanced in some quarters that the Government might alter the law in order to meet the circumstances of a particular case. That suggestion ignored the whole reason why the Government were bound to express an adverse opinion upon the question submitted to them by the King. Their objection was not founded merely upon legal difficulties. They have felt—and it is now confirmed that their view is shared by all the Dominion Governments—that the projected marriage would deeply offend and perplex large numbers of His Majesty's subjects in every part of the British Commonwealth of Nations, and would do irretrievable damage to the British Monarchy, which is, after all, the greatest link between the different members of the Empire. The difficulty is not, therefore, to be overcome by any manipulation of the law. It is implicit in the phrase used by the Prime Minister yesterday, in which he recalled that the lady whom the King marries becomes Queen, and "enjoys all the status, rights and privileges which, both by positive law and by custom, attach to that position, and with which we are familiar in the cases of Her late Majesty Queen Alexandra and Her Majesty Queen Mary."

Mr. Baldwin's reception on this and other occasions shows how sincerely the House of Commons now shares with him a burden which has fallen chiefly upon his shoulders for many months, and how deeply its members resent the suggestion actually made in certain quarters, that here is a chance to keep a good King and discard a bad Prime Minister. The invention of so absurdly false an antithesis is not the least unfortunate of the consequences which may flow from this heartrending business. It shows how profoundly undesirable must be any departure from the principle that the Monarchy should not become involved in politics. The present impact of the King's personal desires upon public affairs is not the fault of the Government. He is as free as ever to choose a Queen or to change his advisers. No pressure was put upon him by his Ministers, any more than by the Press of this country, to bring the matter to a head.

Certainly the Government's view seems right to all but a very few members at Westminster. The adjournment of the House over the week-end may mean a few days' more uncertainty before the decision of the King is announced, but this delay has not been regarded as unreasonable. Its acceptance without demur may, perhaps, be taken as a sign that every one sympathises with the deep personal distress which the King at this moment must be enduring, and as a further consequence of the fact that at no time has any pressure been put upon him to make a hurried decision. Nevertheless, there is no disposition to believe—however much all may wish to believe it—that the decision can be other than unequivocal or that it can be delayed for very long.

A very general feeling at Westminster is one of anxiety that so disturbing a factor should have come into public affairs at a moment when the need for national calm and national unity was never greater. A prompt decision which would put an end at least to the major elements of disturbance and distraction would not, therefore, be the least service to the nation which His Majesty could render. It would be absurd to pretend that great damage has not been done already. But it can only be made worse by delay, and, though the acts may have to be stated in greater detail, they are already well enough known for everyone to form his own considered judgment upon them.

The three trying days which have passed since general publicity was given to this matter have, therefore, definitely cleared out of the way certain irrelevancies and misconceptions. In the first place, this is no crisis precipitated by a Government of Mrs. Grundies or of snobs. In the second place, the attitude taken up by the Government here is supported by all the Dominion Governments, and by people of every class and of every profession. Thirdly, the House of Commons, representative of the whole community, has shown by its bearing a full appreciation of the issues at stake. Fourthly, the difficulty is not to be evaded by any specially invented legal device. And, lastly, there is a widespread desire not only that this profoundly disturbing difficulty should be rapidly settled, but that, once settled, it should have neither repercussions nor resurrection.

THE KING HAS NOT YET DECIDED

(Continued from Page 9, Column 3).

orderly, and, moving slowly, sang "For He's a Jolly Good Fellow."

There were further cheers and singing of the National Anthem with considerable fervour, men throwing their hats into the air before the crowd moved off.

People who had taken part in the demonstration at 8 o'clock returned to the Palace about two hours later, having in the meantime considerably increased their numbers. Most of them were young men and women.

They stopped outside the Mews, sang "God Save the King," and then, chanting "We Want King Edward and Baldwin as Well," moved to the main gates of the Palace. After they had again sung the National Anthem at the gates they dispersed.

There was a further demonstration outside Buckingham Palace at 11 o'clock, when a party of about 100, including many women, tried to stop in a group outside the main gates. The police persuaded them to move on.

"CRISIS OVER SOON"

SIR ARCHIBALD SINCLAIR'S STATEMENT

Sir Archibald Sinclair, leader of the Liberal Opposition, speaking at Surbiton, Surrey, last night, said:—"When this crisis is over, and it will be over soon, the life of this country will go on."

Speaking of what he described as the "unfortunate difference of opinion which has occurred between the King and his Ministers," Sir Archibald said: "Let me say at once, it is not true, so far as I know, that there is in any quarter opposition or that there would be in any quarter opposition to any marriage which the King might propose to make with a lady who was a commoner."

"I don't believe that in these days anybody would feel anything but happiness and joy if the King's choice fell upon a commoner.

"Nor is it true, I think, that there would be any opposition or any dislike to any proposal that the King should marry a lady who came from the great friendly people in the United States."

That was not the issue in the present case. "The only issue which has been decided is whether an Act can be passed to give the lady whom the King desires to marry the status other than that of a Queen.

"Mr. Baldwin has declared in the House of Commons that such a course is impossible, and in that declaration he was supported certainly by the applause, and I believe by general feeling, in the House of Commons."

Sir Archibald said that the King was deserving of respect and sympathy at this time when he had to make a decision of the utmost difficulty and responsibility.

"Let no man summon him to make so great a renunciation as he is asked to make unless he himself is prepared for any renunciation which may be necessary in the interests of this country."

Another man who was deserving of respect and sympathy at the present time was Mr. Baldwin, on whom so great a burden had fallen. "I have made many speeches strongly attacking him and his Government, but I do not believe that no worst enemy could seriously lay at the Prime Minister's door the charge that he could be lacking either in courtesy and consideration, respect or loyalty for the person of the King."

Everyone hoped and prayed that the King and the Prime Minister would be wisely guided in the decision upon which so much rested for the interests of the country and the future of the Empire.

Sir Archibald Sinclair has been in close touch with the Prime Minister during the crisis. He called on Mr. Baldwin at Downing street on Thursday morning. He was in his place in the House yesterday when the Premier made his statement on the constitutional position.

SIR HUGH O'NEILL'S VIEW

Sir Hugh O'Neill, M.P. for Co. Antrim, speaking at a Unionist meeting in Belfast yesterday, said that the British monarchy was a great national heritage.

"It has been handed down to us through the centuries," he said. "It represents one of the greatest institutions in the modern civilised world, an institution which we prize above all others.

"In these days it is the British Crown which alone stands as a great national heritage which binds together the different portions of the British Empire, and all I will say is this—It would be unthinkable if anything should be allowed to happen which should bring our monarchy into disrepute, or lower its estimation among the subjects, not only of Great Britain, but of the world."

T.U.C. AND THE CRISIS

Mr. Ernest Bevin, Chairman of the Trades Union Congress, addressing a conference in London last night, said "they could not allow anything to take the place or weaken the power of parliamentary government. However great, mighty or difficult the problem, we cannot forego the supremacy of Parliament," he added. "It is the philosophy that the government of the country must be by and through Parliament, and it is this great Constitution that enables us to govern ourselves with the consent and will of the people. It must be preserved at all costs."

A KILKEEL WILL

RENUNCIATION RETRACTED

FROM OUR CORRESPONDENT.

BELFAST, Friday.

The will of a Kilkeel, Co. Down, merchant was before Mr. Justice Brown in the Probate Division, Belfast, to-day, when application was made to retract renunciation and for a grant of probate of the will of Henry McCracken, merchant, Kilkeel and Castlewellan. Counsel said that the applicants were brothers of the testator and they had been appointed his executors. The deceased had been a merchant in Kilkeel and in company with his three brothers started a business in Castlewellan. Under his will he left Oakhall, Castlewellan, the subject of the partnership, to Miss Mary Nixon Edgar for life, with residue to the two applicants, who, as well as being executors, were residuary legatees. The brothers thought the will did not represent the real intentions of the testator, and they did not take out administration. Proceedings were brought by Miss Edgar to accept or renounce, and the applicants renounced. Then an action was brought, to which the applicants entered an appearance, and that action resulted in judgment in favour of the will. Under that Miss Edgar was entitled to take out a grant of probate, but she realised that there would be considerable difficulties arising on the terms of the will owing to the partnership property. As a result of negotiations she had now agreed to accept £600 in lieu of the legacy, and she was an assenting party to the present application. His clients, who had renounced, were now willing to take out probate, and they asked that the renunciation be retracted and probate given.

Mr. Justice Brown made the orders sought, all parties agreeing.

LIBRARY ASSISTANTS (CORPORATION) —Next Exam., March, 1937 (age 17-22). Special Oral and Postal Classes.—SKERRY'S COLLEGE, 76 Stephen's Green. —(Advt.)

CHRISTMAS BAZAAR : MEATH HUNT MEET



CHRISTMAS BAZAAR.—The Lord Mayor of Dublin tries his luck at a "dip" after he had opened the St. Stephen's Parish Bazaar in the Diocesan Hall, Baggot street, Dublin, yesterday.



KILLEEN CASTLE in the background, as the pack moves off from yesterday's meet of the Meath Hounds.



VISITORS FROM HUNGARY.—The Hungarian Association football team, which will play an Irish team at Dalymount Park, Dublin, to-morrow, after their arrival at Dun Laoghaire yesterday.



MR. CECIL HEPWORTH, who lectured at the Royal Dublin Society yesterday.



ROYAL IRISH ACADEMY OF MUSIC.—Guests at the meeting in the Royal Hibernian Hotel, Dublin.



WITH THE MEATH.—Captain St. Lawrence (mounted) and Captain Denis Daly at the Meath Hunt meet.



"THE EMERALD ISLE."—Players during the dress rehearsal of the play to be produced by the Westland row Christian Brothers' Schools in the Gaiety Theatre, Dublin, to-morrow night.



HELP FOR THE NOVICE.—A learner being taken to the beginning of the run by a rail apparatus at the Ski-ing School at Davos, Switzerland.



UNIVERSITY COLLEGE, DUBLIN, AGRICULTURAL SOCIETY.—A group at the inaugural meeting at Earlsfort terrace last night. Front row (left to right): Mr. D. Mellon, A.R.C.Sc.I.; Mr. E. J. Sheehy, B.Sc., F.R.C.Sc.L.; Dr. D. J. Coffey, President, U.C.D.; Mr. W. F. Prendergast, A.R.C.Sc.I., and Mr. R. McCulloch. Behind: Mr. T. Walshe, Mr. C. Gannon, Professor Drew, Mr. D. O'Brien (Treasurer), Mr. J. E. Roberts (Secretary) and Mr. J. E. Callanan (Auditor).

IMPORTANT WARNING
re: Bradley's Footwear

I HEREBY give notice that "Bradley's Good Footwear" can be purchased only at Nos. 23 & 25 Nassau Street, Dublin, that footwear bearing my name offered for sale elsewhere is not of my selection or manufacture and that in the event of such footwear being offered for sale elsewhere than at Nos. 23 & 25 Nassau Street, Dublin, I will take such proceedings as I may be advised for the protection of my name and business.

J. VINCENT BRADLEY
23 & 25 NASSAU STREET, DUBLIN

Wise housewives! Always use—
DEWDROP
Shredded BEEF-SUET
...it adds flavour to puddings



and makes delicious mince-pies
"BEST COOKS KNOW IT, BEST PUDDINGS SHOW IT."
JAMES DALY & SONS LTD SHANDON CASTLE · CORK

IRISH LINEN INDUSTRY

FEMALE WORKERS' WAGES

EVIDENCE OF TWO BELFAST WITNESSES

WAGES and conditions of workers in the linen and cotton industry were again the subject of examination yesterday at the Industrial Company Inquiry, St. Stephen's Green, Dublin.

Mr. H. O'Friel, Chairman, presided. The other members of the court present were:—Mr. C. P. McCarthy, Cork, and Mr. E. Lynch, barrister, Dublin.

Miss Louise Bennett, Irish Women Workers' Union, who submitted particulars of rates paid to damask weavers, said that the workers could only run two looms, and no weaver could earn 30s. a week.

BELFAST WITNESSES

Mrs. Ethel M. Dunbar, Secretary, Textile Operatives' Society, Belfast, said that the average rate of wages paid in the past four weeks to a sheeting loom weaver was 16s. a week for three weeks and 17s. 1d. for the fourth. There was a forty-eight hours week. As compared with unskilled workers like scavengers, the wages paid to linen workers were scandalous. The average weekly wage of a weaver in 1931 was 17s. 7d. In 1935 it was 19s. 2d. In the Free State people claimed that they had a right to a satisfactory wage. She felt that if the difficulties that faced employers were insurmountable, the Government should do something to lift the workers above starvation level. A Government which could sponsor such a piece of legislation as the Conditions of Employment Act ought to see that in no industry, especially such an important one as they were dealing with, should the workers be allowed to suffer as they had under such low earnings.

Mr. S. Kyle, Secretary, Amalgamated Transport and General Workers' Union, said that it was desirable in the public interest that the industry should be profitable to both the workers and the employers. The skilled workers in the industry should be paid rates similar to those of other skilled workers in a district.

The Chairman said that the great difficulty was to find out where was the "breaking point" in pushing the employers to pay better wages. He believed it was better for people to be working than to be idle, as they would be if the employers went bankrupt.

WAGES AND EXPORTS

Mr. McCarthy, a member of the Court, asked if they had made any application for increases in the North of Ireland, such as the witness had put before the Court.

Mr. Kyle said that there was no Court such as this in Northern Ireland. If there were application would be made to it.

Mr. McCarthy said that a certain quantity of goods was exported from the Free State. Would not, he asked, an increased rate of wages, as suggested by the witness, 'cause a falling off in exports by raising the price?

Mr. Kyle said that an increase in the wages of workers would probably result in a higher price for the finished article at home, just as in the case of butter, for which they paid 1s. 5d. per lb. here, in order that their English friends might get it for a shilling a pound.

MALE WORKERS

Dealing with the case of male employés of the Greenmount Weaving Company, Mr. Kyle said that four tenters got 65s., as compared with 73s. 6d. and 82s. 6d. a week paid to mechanics in the City of Dublin. He claimed that the tenters had as much responsibility and skill as the mechanics, and should be paid on a similar scale. Mr. Kyle also said that yarn-dressers had a guaranteed wage of 60s. for a 48-hour week; mounters and card-cutters, 40s. and 50s. a week, and cloth-passers 53s. a week. He contended that they were entitled to the same wage rate as mechanics. He urged proportionate increases for various other classes of workers.

Mr. Dermot McDowell, solicitor, represented the Irish Women Workers' Union and the Textile Operatives Society, Belfast.

The Court adjourned until Wednesday next at 10.45 a.m.

A Suffolk Coxswain.

ORDEALS you can help them face

Over 64,000 lives have been saved from shipwrecks round our shores in the last 112 years.
It costs little more than one penny a year from each one of our population. Anything you can afford to send will help these brave men in their perilous task.

ROYAL NATIONAL LIFE-BOAT INSTITUTION
District Offices:
Dawson House, Dawson St., Dublin, C. 2.
The EARL OF HARROWBY, Hon. Treasurers
Lt.-Col. C. R. SATTERTHWAITE, O.B.E., Secretary.

THE STORY OF THE CINEMATOGRAPH

In the course of an hour yesterday Mr. Cecil Hipworth, well known in British film production development, epitomised for a large audience at the Royal Dublin Society the history of the cinematograph in the last forty years.

With the aid of illustrations he traced the story of the film from 1895, when Lumiere's pictures were first thrown on the silver sheet, and were shown in England in February of the following year, down to the present day. He showed the Derby of 1896, taken by an Englishman, Mr. Hall, and gave various examples to show the developments of screen work in modern years. The films shown included "shots" of the entry of Queen Victoria into Dublin in 1900 (taken by Mr. Hipworth himself at Leeson street Bridge), the investiture of the present King as Prince of Wales at Caernarvon, and the funerals of a number of Royal personages.

Mr. Hipworth dealt very interestingly with the technical developments of recent times, including sound and colour, the growth of the drama picture, comedies, and trick photography in order to secure effects.

D.W.D. THE SAFEST STIMULANT. —(Advt.)

British sailors, together with firemen and catering department staffs, are to have the balance—two and a half per cent.—of the "cut" in wages restored on January 1 next. This decision was reached in London yesterday by the National Maritime Board after considering an application from the National Union of Seamen.



USE 'NUGGET'
THE POLISH THAT PRESERVES
SUPREME for QUALITY

GOSSIP FROM THE COURSE

VICTOR NORMAN BEATEN

Another Fine Hurdling Display by Duke of Burgundy

From Our Travelling Correspondent.

KEMPTON PARK, Friday Night.

OUR supposed best hurdler, Victor Norman, made his first appearance of the season here this afternoon in the December Handicap Hurdle, for which he started favourite. His weight had been reduced from 12st. 7lb. by the allowance being claimed for C. Spares, but it did not avail him much, for he was well beaten by Cairo, who was receiving 2st.

Cairo, who used to belong to Lord Milton and is now owned by an Ayrshire man, Lieutenant-Colonel Dunlop, has had a few races this season, and Easterby had had two successes with him before sending him from Malton to the London meeting. The adventure paid well, for the four-year-old gave an excellent account of himself.

Victor Norman invariably makes his own running no matter what his weight, but he could only continue about half the distance in front this time, for there Cairo went past him. Between the last two flights Victor Norman went up to him again and they jumped the last together, but on the flat the weight told and Cairo beat the favourite by three lengths, with Outrider third, four lengths away, and Le Petit Pierrot fourth.

Won from a Big Field

The Wimbledon Hurdle was easily won from an enormous field of three-year-olds by Mr. Rank's Duke of Burgundy, the grey that had come from Mr. Fetherstonhaugh's Curragh stable to win at Liverpool.

There was only one really backed with any spirit, Bachelor's Gown, to beat the favourite, and he finished second, but he was easily beaten two lengths by Duke of Burgundy, who seems to be up to the present easily the best three-year-old hurdler that we have seen this season.

To Frank Hartigan fell the other hurdle race of the afternoon, the opening seller, Silver Bow II., a French-bred five-year-old, who started at 10 to 1, beating Irish Briar by a length. The favourite, Irish Dream, appeared to be squeezed for room between the last two hurdles, and did not finish in the first three.

From a Small Stable

A small stable that has been doing remarkably well this season is that of Captain Kenyon Goode at Upper Lambourn. It was from there that Spurtle came to-day to win the Selling Steeplechase from Pirton by a short-head. His owner lost Spurtle, whom Walter Earl bought for 110 guineas.

It is only a few weeks ago since Mr. Eric Platt put up all his steeplechasers at Tattersall's Knightsbridge yard, and Mr. Petre bought Tom Piper for, I think, 850 guineas. I had never heard a horse so much crabbed as Tom Piper was before the sale, and several people expected to get him for the price of a plater. Mr. Petre has the laugh now; for the horse won the Amateurs' Handicap Steeplechase, and won it well, too, with his owner in the saddle.

A Strong Finish

Between the last two fences there was nothing in it between four of them—Silver Linnet, Tom Piper, Aureate Earth and Youtell. A quick jump at the last gave Tom Piper a slight advantage, and he was able to run Silver Linnet out of it by a length. Aureate Earth has not realised his early promise, and just missed a place.

Mr. Peter Eliot-Cohen rode Lady Rowley here, and after he had made a wonderful recovery on her when she had blundered soon after the start she crashed after going a mile, and her owner had to be taken away on a stretcher.

It is not every day we see such a finish to a steeplechase as there was to the last race, the Sunbury Handicap, in which Alexandrina, ridden by Evan Williams, got up on the post to win by two short heads from Tibere and Borris Band.

The winner, a seven-year-old mare by Tangiers that Ivor Anthony trains for the Gloucestershire farmer, Mr. E. E. Large, has been a prolific winner of small events round the country meetings in the West.

Selections

The racing here to-morrow will be of much the same character that it has been this afternoon. In the Middlesex Handicap Steeplechase I like best the chance of BUCK WILLOW, whose race the other day showed that he has come back to something like his best form.

The Richmond Steeplechase may be won by PENDRAGON, and the Staines Handicap by ARTFUL DODGER.

At Haydock Park the St. Helen's Handicap Steeplechase may go to EVEN ME, and the Haydock Park Handicap Steeplechase to MONTCLAIR.

GALTEE MORE.

TOP TOI'S CHANCE

Hors Bord May Make Amends in Hampton Hurdle

HURDLERS provided the chief interest at Kempton Park's first stage; the steeplechasers get their turn to-day, when the Middlesex Handicap Steeplechase and Richmond Steeplechase should be most instructive.

The former race will bring together some promising recruits to the ranks of handicappers, including Sir George Noble's Under Bid, who has made a big impression on the Newmarket touts since he has been with Captain Whitaker. Under Bid is probably in need of a race, and I give my vote to Mr. Midwood's

TOP TOI,

concerning whom Weyhill advices are rather confident.

This two-and-a-half miles should suit Top Toi. Two of his three races this season have been over three miles. In both he was among the leaders until a couple of fences from home. His other race was the Grand Sefton Steeplechase over two miles and seven and a half furlongs at Liverpool. He led two fences out, then weakened to finish fifth. He is so well in himself that I fancy he needs only ordinary luck in running to win over this comparatively easy course.

Lacatoi gave a promising display in the Molyneux Steeplechase at Liverpool. Previously he finished fourth at Sandown in the race won by Lindbergh. Fort Argos, the third, has to allow him 1lb. for about three lengths, so, strictly on the book, the form should not be upset. Yet, with Mr. Rank's horses in such good form, and bearing in mind Lacatoi's subsequent race, I shall not be surprised if the tables are turned.

Any market move for Argental might be worth following. He had been well schooled over fences before he won a long-distance hurdle race at Birmingham this week. Santa Klaus and Golden Acre will help to make a close race. I suggest Lacatoi as the danger to Top Toi.

If

THE BEAR

runs for the Richmond 'Chase I shall not oppose him. He started favourite to beat the smartest field of novice 'chasers seen out this season at Newbury on Thursday. He did everything in approved style until he fell at about half-way. I did not think he was entirely to blame. The likeliest alternative is Pendragon, who showed good promise when second to Transient at Cheltenham.

With Ingham riding, I fancy

DUREX

can win the Staines Handicap Hurdle. He showed rare battling qualities when beaten only a short-head by Oranstown at Sandown Park. Sledge, who finished third, won yesterday at Haydock Park. The one from whom he has most to fear is Solognot, who won on successive days at Lingfield last week.

HORS BORD

should make amends for his second at Lingfield last Friday by taking the Hampton Hurdle. This is a promising recruit.

BELL BOY,

trained at Ayr, is my fancy for the Park Handicap 'Chase at Haydock. Frobisher and Eagle Hill will not be easily beaten.

KEMPTON RESULTS

1.0—ST. MARGARET'S MAIDEN SELLING HURDLE RACE of 150 sovs. 2 m.
Mr. W. Littauer's br. h. SILVER BOW II., by Hurry On—Blue Scarf, 5, 12-2......S. Warren 1
Mr. E. Pease's IRISH BRIAR, 6, 11-11 W. Selsby 2
Miss F. Rogers's SCINTILLANT, 4, 11-10 S. Magee 3

Also ran—Melliford (E. Williams), Wild Meadow (J. Moloney), Dominant (D. Morgan), Boozer's Gloom (M. Feakes), Pretty Obvious II. (L. Redmond), Irish Dream (S. Ingham), Jocund (R. Smyth), Napolitaine (J. Green), Blue Pencil (J. Vowles), Porker (H. Haley), Wood Pulp (G. Creighton), Welcome Dawn (J. B. Jones), Headquarters (G. Wicks), Out of Bounds (J. Baxter), New Mascot (G. Turner). Off 1.1. (Winner trained by F. Hartigan.)

Betting—3 to 1 agst. Irish Dream, 7 to 1 Scintillant, 8 to 1 each Boozer's Gloom, Wild Meadow, and Headquarters, 10 to 1 each SILVER BOW II., Dominant, and Jocund, 100 to 8 each Welcome Dawn and Irish Briar, 20 to 1 any other.

Tote (2/)—Win, 51/3; places, 15/3, 37/6, 6/3.

Won by one length; five lengths. Napolitaine was fourth and Welcome Dawn last.

The winner was bought in for 120 guineas.

1.30—UXBRIDGE SELLING HANDICAP STEEPLECHASE of 150 sovs. 2 m.
Mrs. H. Goode's b. g. SPURTLE, by Square Measure—Braisante, 6, 11-7......W. Parvin 1
Miss P. Rabone's PIRTON, a, 11-1 Mr. A. Delahook 2
Mrs. A. Beloe's JUS PREMIER, 5, 11-5 Mr. A. Beloe 3

Also ran—Grovella (Mr. C. Egerton), Soldier Lad (S. Magee), Tibetan Prince (Mr. M. Johnson), Milada (C. Beechener). Off 1.31. (Winner trained by Goode.)

Betting—3 to 1 agst. Grovella, 4 to 1 each SPURTLE and Soldier Lad, 7 to 1 Jus Premier, 8 to 1 Pirton, 100 to 8 any other.

Tote (2/-)—Win, 8/9; places, 3/9, 5/-, 3/3.

Won by a short head; two lengths. Soldier Lad was fourth and Grovella last.

The winner was sold to Mr. W. Earl for 110 guineas.

2.0—DECEMBER HANDICAP HURDLE RACE of 300 sovs. 2 m.
Colonel T. C. Dunlop's b. c. CAIRO, by Embargo—Star of Egypt, 4, 10-2......K. Piggott 1
Mrs. M. Stephens's VICTOR NORMAN, 5, 12-2 C. Spares 2
Mrs. Barrett's OUTRIDER, 6, 10-0 ...W. Parvin 3

Also ran—Le Petit Pierrot (T. McNeill), Bright Armour (M. Feakes), Le Maestro (J. Fawcus), Trio (E. Vinall), Banned (Captain M. Little), Mesmerist (B. Magee), Marula (D. Morgan). Off 2.1. (Winner trained by Easterby.)

Betting—2 to 1 agst. Victor Norman, 6 to 1 each Le Petit Pierrot and Mesmerist, 7 to 1 Bright Armour, 10 to 1 each CAIRO, Outrider and Le Maestro, 100 to 7 Banned, 20 to 1 any other.

Tote (2/-)—Win, 18/6; places, 4/6, 4/3, 4/9.

Won by three lengths; four lengths. Le Petit Pierrot was fourth and Marula last.

2.30—AMATEURS' HANDICAP STEEPLECHASE of 150 sovs. 3 m.
Mr. R. Petre's b. g. TOM PIPER, by Piper's Son—Clonkea, 6, 11-0......Mr. R. Petre 1
Lord Abergavenny's SILVER LINNET, a, 11-10 Capt. R. Harding 2
Mr. P. Cazalet's YOUTELL, a, 10-8 Mr. P. Cazalet 3

Also ran—Aureate Earth (Mr. J. Gordon), Riposte (Mr. A. Mildmay), Spin Spin (Mr. D. Baring), Arc de Triomphe (Mr. T. Hanbury), Lady Rowley (Mr. P. R. Eliot-Cohen), Ashridge (Mr. J. Hislop). Off 2.32. (Winner trained by Sentence.)

Betting—13 to 8 agst. Silver Linnet, 6 to 1 each TOM PIPER, Aureate Earth and Youtell, 10 to 1 Lady Rowley, 100 to 8 any other.

Tote (2/-)—Win, 14/9; places, 3/6, 2/9, 3/-.

Won by one length; four lengths. Aureate Earth was fourth and Spin Spin last.

3.0—WIMBLEDON HURDLE RACE of 150 sovs. Three years old. 1½ m.
Mr. James V. Rank's ch. or ro. c. DUKE OF BURGUNDY, by My Prince—Beaujolais, 11-8 ......J. Fawcus 1
Miss E. Llewellyn's BACHELOR'S GOWN, 10-12 ......R. Smyth 2
Mrs. M. Stephens's COUNTER-ATTACK, 10-7 C. Spares 3

Also ran—Salena (S. Ingham), Skill (D. McCann), Hallucination (E. Vinall), Warden's Bay (P. Kirby), Surf Ride (R. Burford), Marlands (C. Mitchell), Bard's Way (W. Hollick), Schiedegg (D. Butchers), Kidderminster (D. Morgan), Magic Trace (J. Hickey), Wise Crack (G. Creighton), Tincture (D. Bonham), Berks and Bucks (K. Piggott), Branhild (W. Parvin), Bulgaden (J. Boal), Sedgwick (E. Young), Discretion (L. Read), Sculptress (I. Martin), Silver Way (J. Moloney), Bobby II. (S. Magee), Dandy Jim (F. Steward). Off 3.2. (Winner trained by G. Evans.)

Betting—11 to 10 agst. DUKE OF BURGUNDY, 8 to 1 Bachelor's Gown, 10 to 1 Salena, 100 to 9 Tincture, 100 to 8 each Bobby II. and Magic Trace, 100 to 7 Discretion, 100 to 6 each Counter-Attack and Bulgaden, 20 to 1 each Marlands and Kidderminster, 33 to 1 any other.

Tote (2/-)—Win, 4/9; places, 3/-, 3/9, 13/3.

Won by two lengths; four lengths. Magic Trace was fourth and Berks and Bucks last.

3.30—SUNBURY HANDICAP STEEPLECHASE of 200 sovs. 2 m.
Mr. E. E. Large's b. m. ALEXANDRINA, by Tangiers—Mughetto, a, 11-13 I. Williams 1
Mr. H. T. Holloway's TIBERE, a, 11-6 Mr. P. Cazalet 2
Sir W. Chilcott's BORRIS BAND, 6, 10-4 P. Kirby 3

Also ran:—Discus (D. Morgan), Most Valiant (T. Isaac), Blue Shirt (R. Smyth), Bruce Bertram (G. Wicks). Off 3.31. (Winner trained by I. Anthony.)

Betting—2 to 1 agst. ALEXANDRINA, 9 to 2 Bruce Bertram, 5 to 1 Borris Band, 6 to 1 Blue Shirt, 8 to 1 Most Valiant, 10 to 1 Discus, 100 to 7 Tibere.

Tote (2/-)—Win, 6/-; places, 3/-, 4/6, 2/6.

Won by a short head; same. Bruce Bertram was fourth and Discus last.

TOTALISATOR DAILY DOUBLE (10/- stake)—Cairo and Duke of Burgundy—Dividend £11 14/; pool £2,045 10/-; 157 winning tickets.

SPORTING GOSSIP

Victor Norman to Become 'Chaser

Victor Norman, who is generally regarded as the hurdle racing champion, is to be trained for steeplechasing. He will run in a novices' steeplechase at the Kempton Park Christmas Meeting if present plans are carried out.

£10,000 Added Money

Added money at the National Hunt Meeting, to be held at Cheltenham on March 2, 3 and 4, will amount to £10,000.

Jockeys Injured

There were three mishaps to jockeys at Kempton Park yesterday and one at Haydock Park. While contesting the Wimbledon Hurdle at Kempton Marlands and Dandy Jim fell, their two riders, C. Mitchell and F. Steward, being heavily thrown. Mitchell fractured a collar-bone and Steward broke two or three ribs. In the Amateurs' Handicap Steeplechase Lady Rowley fell and gave her owner-rider, Mr. Peter R. Eliot-Cohen, a nasty tumble. Mr. Eliot-Cohen received slight concussion, but recovered sufficiently to be able to go home. At Haydock T. F. Carey was knocked out and smashed most of his teeth when Overflow fell with him while contesting the Makerfield Handicap Steeplechase.

D.W.D. THE WISE MAN'S CHOICE. —(Advt.)

KEMPTON PROGRAMME

1.0—VAUXHALL SELLING HANDICAP STEEPLECHASE of 150 sovs. 3m. Age st. lb.
SARATOGA (7lb. ex.) (Mr. C. O. Powis)
Goode a 12 12
BANISHMENT (Mr. W. F. Ransom)
Ransom a 12 7
ARDANEW (Mrs. E. McGrath)
GOMAR (Mr. J. Morris) Parkinson a 12 7
SAD JESTER (Capt. W. Dawes) ......Willett a 12 6
PARSON'S WELL (Mr. B. Bates)
Collison 5 12 5
TUCKMILL (Mr F. Scrivener) Willett a 12 4
FIREWORK (Mr. H. W. Blyth) ...Kelly 6 12 4
WOOLWORTH'S (Mr. Cadman) Rayson a 12 2
STUDENT PRINCE (Capt. Fenwick)
Laurence a 12 2
THE AGE II (Mr. G. J. Kidston)
F. Gurney a 12 1
BIG WILLIAM (Mr. S Johnston)
Private a 12 0
TE RURU (Mr. Appin) T. Watt 6 12 0
PORT SAID (Mr. C. R. Egerton) ......King a 12 0
DUNEIRA (Mr. Hutchinson) Gosden 6 11 13
TAN (Miss M. Lark) Hutchinson a 11 11
KAKUSHIN (Mr. F. Hartigan) ......Private 6 11 10
FLASHING EYE (Mr. E. C. Paget) Owner a 11 9
THE BIRD (Mr. A. A. Sidney Villar)
Paget a 11 8
WILY BIRD (Mr. T. Cadman) Powell a 11 7
THE O'REILLY (Mr. J. Torr) Laurence a 11 7
ZAG (Major L. Palmer) ......J. Torr a 11 6
BAYSMAN (Mr. F. Buckley) ...I. Anthony a 11 6
BURGLAR (Sir A. Stern) ...F. Gurney a 11 3
IRISH CHASER (Capt. McMullan) P. Thrale a 11 3
LORD PUTTENDEN (Mr. Soutry)
McMullan a 11 2
C. Beechener a 10 11
CITRON (Mr. C. Birch) ......Birch a 10 11
SCOTCH HOUSE (Mr Pease) ......Pease a 10 10
ROLLING PIN (Mr. R. Hobbs) R. Hobbs a 10 9

Form.	Probable Starters and Jockeys.		Betting Forecast.
004	WOOLWORTHS	Mr. W. Cadman	9/2
000	STUDENT PRINCE	Owner	10/1
100	PORT SAID	Owner	10/1
200	TAN		10/1
000	KAKUSHIN		100/8
000	FLASHING EYE	S. Warren	6/1
300	THE BIRD	Owner	100/8
003	THE O'REILLY	W. Parvin	8/1
202	BAYSMAN		100/8
340	BURGLAR	F. Gurney	7/2
000	IRISH CHASE	E. Elder	3/1
000	LORD PUTTENDEN		100/8
002	CITRON	R. Edgeley	8/1
000	SCOTCH HOUSE	J. Loftus	9/2
000	ROLLING PIN	G. Wilson	8/1
		J. Hamey	100/8

1.30—BARNES SELLING HURDLE RACE of 150 sovs. For three-year-olds only. 1½m. st. lb.
MANCHUKUO (Mrs. Beddington)
ROCKTON (Mr. M. D Blair) F. Hartigan 10 12
FARNLEY (Mr G. Duller) ......Blair 10 12
SHY MONK (Mr. Freake) ......Duller 10 12
SECOND FIDDLE (Mr J Enticknap) Freake 10 12
THORNDOWN (Capt. C. Fuller) J. Beary 10 12
SUNNY LOO (Mr. A Gemmell) ...Powell 10 12
CROMITE (Mr. W. Keen) ......Maris 10 12
SUN-UP (Mr H R. Lawrence) ...V. Hobbs 10 12
SALM (Mr. S Mercer) ......P. Thrale 10 12
TULIP TIME (Miss Paget) W. Madden 10 12
ULVARO (Miss Paget) W. Nightingall 10 12
PROSPERO (Mr. R. Petre) ......Dale 10 12
WILL HAY (Mr G. C. Poole) ...Sentence 10 12
NOVERTON LANE (Mrs. Roberts) ...Poole 10 12
NIGHT GOWN (Mr F. S. Short) Roberts 10 12
KOTA (Mr. S. Wootton) P. Thrale 10 12
Wootton 10 12

Form.	Probable Starters and Jockeys.		Betting Forecast.
1	MANCHUKUO		
	ROCKTON	S. Magee	2/1
0	FARNLEY		100/8
	SECOND FIDDLE	N. Sawer	100/8
21	SUNNY LOO	J. Moloney	8/1
	SALM	R. Smyth	100/30
0	TULIP TIME		100/8
0	PROSPERO	J. Hamey	100/8
0	WILL HAY	Owner	100/8
04	NOVERTON LANE	Colin Richards	100/8
02	KOTA	Mr. J. Roberts	4/1
			5/1

2.0—MIDDLESEX HANDICAP STEEPLECHASE of 300 sovs. 2½ m. 90 yds. Age st. lb.
MORSE CODE (7lb. ex.) (Capt J. W. Bridges)
BELTED HERO (Lord Penrhyn) Stedall a 12 11
ASTERABAD (Mr. V. H. Smith) Stedall a 12 7
FORT ARGOS (Wing-Comdr. Read) Beeby 5 11 10
BELL BOY (Sir F. Norie-Miller) Read 6 11 7
LACATOI (Mr. J. Rank) McGuigan 6 11 4
POMPON (Mr. H. T. Holloway) ......Evans a 11 4
ST. TEWDRIC (Mr. J. Morant) Woodland 4 11 2
BUCK WILLOW (Mr. Roddick) Morant a 10 13
TOP TOI (Mr. W. H. Midwood) P. Thrale a 10 11
F. Hartigan a 10 9

TO-DAY'S SELECTIONS

Vauxhall Steeplechase—**Woolworths.**
Barnes Hurdle—**Manchukuo.**
Middlesex Steeplechase—**Top Toi** (nap).
Richmond Steeplechase—**The Bear**; if absent, **Pendragon.**
Staines Hurdle—**Durex.**
Hampton Hurdle—**Hors Bord.**

TO-DAY'S DOUBLE.

Top Toi (Kempton) and **Bell Boy** (Haydock).

ARGENTAL (Mr. A. Donn) ...W. Payne 4 10 8
TIT FOR TAT (Mr. H. Knight) Knight a 10 7
UNDER BID (Sir G. Noble) ...Whitaker 4 10 5
BORRIS BAND (Sir W. Chilcott) Chilcott 6 10 5
SANTA KLAUS (Sir F. Towle) ...Tabor 5 10 4
GOLDEN ACRE (Mr. A. Sainsbury)
H. Smyth 6 10 2
IRVINE (Mr. A. P. Parker) R. Parker a 10 1
LYNTON (Mr. M. D. Blair) ......Blair a 10 1
BLAZE (Sir E. Wills) ......Nugent a 10 1
ROCKET (Mrs. Marshall) ......Hurt 5 10 0
PORTE BONHEUR (Mrs. Shennan)
Winser a 10 0
REINSURED (Miss D Paget) ......Dale a 10 0
BRAVE CRY (Mr. G. Strakosch) Private a 10 0

Form.	Probable Starters and Jockeys.		Betting Forecast.
000	ASTERABAD		100/7
113	FORT ARGOS	G. Wilson	5/1
144	LACATOI	J. Fawcus	7/2
340	TOP TOI	S. Magee	11/2
01	ARGENTAL		
210	TIT FOR TAT		10/1
000	UNDER BID	M. Feakes	100/7
100	SANTA KLAUS	J. Moloney	10/1
040	GOLDEN ACRE	R. Morgan	8/1
000	LYNTON	R. Smyth	8/1
420	PORTE BONHEUR		100/7
240	BRAVE CRY	J. Hill	5/1
			100/7

2.30—RICHMOND STEEPLECHASE of 200 sovs. 3 m. Age st. lb.
THE BEAR (Mr. G. Bennett) G. Bennett 6 11 8
BLUE NOSE (Mr. I. Z. Davis) P. Thrale 6 11 8
HICKIE (Mr. I. Davis) ......Collinson 6 11 8
ECCENTRICITY (Capt. Fairhurst) Vivian a 11 8
FANFARE II. (Mr. S. Hanley) ...Hanley a 11 8
JACKSNIPE (Mr. V. H. Smith) ...Beeby 6 11 8
DRACULA (Mr. V. H. Smith) ......Beeby 6 11 8
BALLOCH (Mrs. S. H Kaye) ......Willett 5 11 8
BINEHAM (Mr. C. A. Lister) ......Pulford 5 11 5
KNIGHT OF TANYA (Mr. W. P. Nicholson) ......C. Langlands 5 11 5
HWYL (Major Peel) ......Poole 5 11 5
RED ROBBER (Mr. J. Ramsden) Walls 5 11 5
DEMAND (Lord Stalbridge) ...Stalbridge 5 11 5
MILANO (Mr. L. E. Stoddard) I. Anthony 5 11 5
PEACEFUL WALTER (Mr. Berry)
Gosden 4 10 10
MANTZ (Mr. J. Cunnington) ......Private 4 10 10
GAY HUSSAR (Mrs. Goodfellow)
C. Langlands 4 10 10
WATCH DOG (Mr. C. Jackson) Warden 4 10 10
PENDRAGON (Capt. Little) ......J. Hall 4 10 10
MONEY GLASS (Lady O'Neill) ...Gilpin 4 10 10
KNOCKBAWN (Mr. T. O'Sullivan) Owner 4 10 10

Form.	Probable Starters and Jockeys.		Betting Forecast
440	THE BEAR		5/1
100	BLUE NOSE	T. Elder	100/6
024	HICKIE		10/1
0	FANFARE II.		100/6
400	JACKSNIPE	J. Moloney	8/1
000	BULLOCH	J. Hamey	100/6
000	KNIGHT OF TANYA	H. Nicholson	5/1
000	HWYL	Colin Richards	100/6
000	RED ROBBER	Mr. T. Walls, jun.	100/6
000	DEMAND	G. Turner	10/1
011	PEACEFUL WALTER	S. Magee	7/2
022	PENDRAGON		9/4
000	MONEYGLASS		100/6
000	KNOCKBAWN		100/6

3.0—STAINES HANDICAP HURDLE RACE of 200 sovs. 2 m. Age st. lb.
SAILOR'S QUEST (Mr. Bowcher) Tabor 6 12 8
SPASM (Mr G. Langlands) G. Langlands 4 11 8
ARTFUL DODGER (Mr. Clark)
I. Anthony 5 11 6
BOYO (Capt. F. C. Covell) C. Langlands 5 11 4
TRAGEDIAN (Mrs. Nicholson)
C. Langlands 5 11 3
SUNDOWNER (Mr. W. Mure) ......Kerr 4 11 2
PRAWN CURRY (Mr. E. Hatry) Gosden 4 11 2
TRAMAWAY (Mr. J. L. Hislop) Gilpin 6 11 1
DUVERNATE (Mr. F. Winter) ...Winter 4 10 12
INGLESANT (Mr. C. C. Pilkington)
Briscoe a 10 11
WESTERN WAVE (Mr. Curtis)...Killalee 5 10 11
LADY PAMELA (Mr. Short)
W. Nightingall 4 10 11
SOLOGNOT (Mr. J. Maiden) ...R. Dick 4 10 11
APRON BOY (Mr. C. A. M. Freake)
Freake 6 10 10
TUSCAN NOBLE (Mr. Doun)...W. Payne 5 10 10
GIPSY LORE (Mr. E. Robson) G. Bennett 4 10 10
DUREX (Mr. S. Wootton) ......Wootton 4 10 9
EVANDER (Mr. Whiteman)
J. Nightingall 4 10 8
FLYING ADMIRAL (Mr. J. R. Anthony)
Owner 4 10 8
CESARION (Mr. A. Barclay) ...Hodges 5 10 7
GREAT DANE (Mr J. L. Hall) J. Hall 6 10 7
ABBOT'S OWN (Mrs. E. Scott)
W. Madden 5 10 5
MOUNTAIN MAID (Mr. Chisman)
Pendarves 5 10 1
DUSKY JACK (Wing-Comdr. Read) Read 6 10 1
HIDDEN HERO (Mr. J. Whitney)
J. Anthony a 10 1
ROUMELI (Mr. H. A. Brown) H. Brown 6 10 1

Form.	Probable Starters and Jockeys.		Betting Forecast.
100	SPASM		100/8
113	ARTFUL DODGER	D. Morgan	5/1
000	TRAGEDIAN	H. Nicholson	100/8
0	PRAWN CURRY	S. Magee	10/1
330	TRAMAWAY	Mr. Hislop	100/8
004	DUVERNATE		100/8
010	INGLESANT	J. Baxter	9/2
003	WESTERN WAVE	J. Moloney	100/8
202	LADY PAMELA		6/1
011	SOLOGNOT	R. Morgan	6/1
134	TUSCAN NOBLE		8/1
000	GIPSY LORE	E. Williams	100/8
214	DUREX	S. Ingham	100/30
100	EVANDER	E. Taylor	100/8
000	CESARION	J. Hickey	100/8
002	ABBOT'S OWN		10/1
200	DUSKY JACK		100/8
100	HIDDEN HERO	H. Jones	100/8
000	ROUMELI		100/8

3.30—HAMPTON HURDLE RACE of 180 sovs. 2 m. Age st. lb.
DORMITORY (Mr. Pope) ......Private 5 12 8
BONDSMAN (Mrs. Beddington)
F. Hartigan 5 12 3
THIRD HAZARD (Mr. G. Benett) Owner 5 12 3
RED HACKLE (Mr. P. Clifford) J. Wood 5 12 3
FONAB (Mrs. R. D. Cohen) ......Powell a 12 3
NO BID (Lord Derby) ......Whitaker 5 12 3
LUCKY PATCH (Mr. N. E. Dixon)
P. Thrale 6 12 3
BELINE (Major P. J. C. Honner) Honner 6 12 3
SNOOKER (Mr. H. J. Joel) ...Whitaker 6 12 3
ELLEN'S GARTER (Capt. Little) J. Hall 6 12 3
CONVERSION (Miss Lutty) ......Private 6 12 3
BLACK AND BLUE (Mr. McVittie)
McVittie a 12 3
CLAMMER HILL (Mr. Maiden) R. Dick a 12 3
GALAPAS (Mr. A. O'Connor) ......Duller a 12 3
BRITISH QUOTA (Mr. A. Savile)
J. Beary 5 12 3
FEDOR (Mr. F. Skeens) ......W. Smyth 5 12 3
IRISH DREAM (Mr P. Thrale) P. Thrale a 12 3
HIMMELBLAU (Mr. E. A. Wigan) Dale 6 12 3
MARCONI (His Majesty) ......Barrett 4 11 12
CYCLAMEN (Mr. M. D Blair) ......Blair 4 11 12
DISTORT (Miss J. Clayton) ...McVittie 4 11 12
PHILOMETOR (Mrs. Cooper) ......Storie 4 11 12
WALTRUDIS (Mrs. Curtis) ......Killalee 4 11 12
ONTARIO II. (Mr. D. Dale) ......Dale 4 11 12
LAW COURT (Col. Halse) W. Nightingall 4 11 12
CELESTIELLE (Mr. H. Hedges) Hedges 4 11 12
YANG-TSE-KIANG (Mr. Horman)
W. Madden 4 11 12
HORS BORD (Mr. J. Humaran) Private 4 11 12
ROI TONDEL (Mr. C. V. Jackson)
Warden 4 11 12
PASHLEY (Mrs. E. J. King) ......Nugent 4 11 12
RENUNCIATION (Miss M. Lark) Private 4 11 12
WOOD-PULP (Capt. L. Montagu) Cottrill 4 11 12
FOXDALE (Mr. H. R. Mosenthal) Duller 4 11 12
DESERT CLOUD (Miss Paget) ...Snow 4 11 12
WAYLAID (Mr. J. Rank) ......Evans 4 11 12
MAY PRINCE (Mr. V. Smith) ......Beeby 4 11 12
SEVEN STONES (Lord Stalbridge)
Stalbridge 4 11 12
FOUR ASHES (Mr. Wood) ......Dale 4 11 12
THE DANDY (Mr. W. Allard) H. Turner 3 10 7
MONK'S ORCHARD (Mr. C. Leigh)
M. Marsh 3 10 7
KNIGHTSBRIDGE (Mr. Shaw)
O. Anthony 3 10 7
FAR COTTON (Mr. T. Walls) ......Walls 3 10 7
MONTEAU ROYAL (Mr. G. Whitelaw)
W. Stubbs 3 10 7

Form.	Probable Starters and Jockeys.		Betting Forecast.
	BONDSMAN	S. Warren	13/2
	RED HACKLE		10/1
4	THIRD HAZARD	E. Williams	8/1
	LUCKY PATCH	Mr. Hislop	100/6
0	CLAMMER HILL	W. Davies	10/1
	BRITISH QUOTA	J. Moloney	100/6
	HIMMELBLAU	J. Baxter	100/6
0	CYCLAMEN		100/6
	PHILOMETOR	D. MacCann	100/6
	LAW COURT		100/6
0	CELESTIELLE	G. Pellerin	4/1
2	HORS BORD	J. Hickey	10/1
	ROI TONDEL		7/2
00	FOXDALE		100/6
	DESERT CLOUD	N. Sawers	100/6
	MONK'S ORCHARD	S. Ingham	11/2
	FAR COTTON	T. Isaac	100/6
			100/6

HAYDOCK PROGRAMME

1.0—CLUB STEEPLECHASE of 100 sovs. 2 m. Age st. lb.
DESLYS (Mr. S. Barratt) ......Lyde a 11 4
EAVESTONE (Miss Aykroyd) ...Renton 6 11 4
PRESIDENT WILFRED (Mr. Davidson)
M. Vasey a 11 4
MAMMON (Col Palmer) ......F. Palmer a 11 4
PERFECT PART (Mr. Garnett) Dutton 6 11 4
REDFORD (Mr. Gregory) ......J. Hall 6 11 4
MULLED CLARET (Mr. F. Hurt) Hurt 6 11 4
PRINCELY (Major Jesson) ......Murless 6 11 4
CROSSPATRICK (Mr. Lambert) J. Harper 6 11 4
DUNSHANNON (Lady Lindsay) Private 6 11 4
DINNA FEAR (Lady Lindsay) ...Private 6 11 4
SICKLEBAR (Mr. de Lotbiniere)
H. Whiteman 6 11 4
DEANSIDE (Mrs. I. Strang) ......Wight a 11 4
ROSEATE (Mr. H. Wilson) R. Armstrong a 11 4
BROCKTON (Mr. T. Parke) ......Stokes a 11 4
CLAUDE DUVAL (Mr. R. Renton) Renton a 11 4
BALLYHOULIHAN (Capt. Barker)
Murless 5 11 1
ALDEREDE (Mr. Midwood) R. Bullock 5 11 1
BOLDINI (Mr. St. Aubyn) ......Jollands 5 11 1
PRINCE DE FALAISE (Mr. Stokes)
Stokes 5 11 1
DISTORT (Miss J. Clayton) ......McVittie 4 10 7
SON OF THE MORNING (Sir A. McAlpine)
Barthropp 4 10 7
SILVER PAPER (Mrs. Phillips) Bissill 4 10 7
TELL ME ANOTHER (Lord Southampton)
J. Harper 4 10 7
CASTLE HILL (Mr. Wilson) ...Easterby 4 10 7

Form.	Probable Starters and Jockeys.		Betting Forecast.
31	DESLYS	G. Archibald	evens
300	PRESIDENT WILFRED	G. Potts	10/1
000	NAMMON		10/1
000	PERFECT PART	K. Piggott	10/1
00	PRINCELY		10/1
000	CROSSPATRICK	A. P. Thompson	10/1
0	SICKLEBAR	Mr. Mildmay	10/1
203	DEANSIDE	Mr. R. Tweedie	10/1
000	ROSEATE		8/1
302	BALLYHOULIHAN	J. Ward	10/1
000	ALDEREDE	C. Boulton	3/1
004	BOLDINI	Mr. E. St. Aubyn	10/1
402	DISTORT	E. C. Brown	10/1
300	SON OF THE MORNING		6/1
300	CASTLE HILL	J. Richardson	10/1

1.30—JUVENILE SELLING HURDLE RACE of 100 sovs. For three-year-olds only. 1½ m. st. lb.
BECONTREE HEATH (Mr. Booth) Webb 10 12
NICHOLAS THE FIRST (Miss Cooper)
E. Parker 10 12
WORDSWORTH (Mr. H. T. Dickinson)
Bladon 10 12
POLAR PRINCESS (Mrs C. Geddes) Lyde 10 12
JOLLY YEOMAN (Mr. F C. Kiddle)
Lefebve 10 12
ROUNDABOUT (Col. Lundgren) Easterby 10 12
MICKLETHWAITE (Mr. T. Shaw) Private 10 12
PRINCE BULGER (Sir A. McAlpine)
Barthropp 10 5
WINNIE H. (Mr. G. N. Marsden) Storie 10 5
FIRST WATER (Mr. Meyrick) ...Murless 10 5
MAILTOP (Miss M K. Paling) ...Russell 10 5
WALTON (Mr. W. Webster) ......Seymour 10 5
ROUGH LUCK (Mr. Greenslade) J. Hall 10 5
GLENNY (Sir E. Hanmer) ......Rimell 10 5

Form.	Probable Starters and Jockeys.		Betting Forecast.
00	NICHOLAS THE FIRST	E. C. Brown	10/1
3	WORDSWORTH	W. Kidney	evens
	ROUNDABOUT	J. Richardson	3/1
	PRINCE BULGER	J. Ward	8/1
	WINNIE H.	W. Halford	10/1
	FIRST WATER	J. Fitzgerald	10/1
	MAILTOP		10/1
0	ROUGH LUCK	P. Kinsella	10/1
	GLENNY	T. Rimell	10/1

2.0—ST. HELENS HANDICAP STEEPLECHASE of 100 sovs. 3 m. Age st. lb.
EGO (Sir D. Llewellyn) ...F. Hartigan a 12 7
EVEN ME (Sir E. Hanmer) ......Rimell a 12 3
HUNDY MUNDY (Lord Haddington)
Wight a 12 2
CHINA SEA (Miss G. C. Cory) Roberts 6 11 10
LAZY BOOTS (Sir G. Congreve)
Congreve a 11 9
MR. MUSKET (Mrs. S. Barratt) ...Lyde a 11 7
MAJESTIC (Mr Mildmay) H. Whiteman a 11 4
LURID (Mrs. A. E. Phillips) ...Bissill a 11 1
LADY ROWLEY (Mr. P E. Cohen)
Powell a 11 1
MOUNT CHARLES (Mr. T. Hall) T. Hall a 11 1
PASSING FANCY (Mr H. Percy) Powell a 10 12
JOLLY JUNIOR (Mr. Hutchison) Wight a 10 10
TORELEY (Mrs. Stanley Barratt) Lyde a 10 7
TOMMY TITTLEMOUSE (Mr. D. Paisley)
Paisley a 10 3
MONTE FIUME (Capt. West) J. Hall a 10 3
GOLD KING (Mr. D Brown) D. Brown a 10 2
THE BIRD (Mr A Villar) ......Powell a 10 0

Form.	Probable Starters and Jockeys.		Betting Forecast
304	EVEN ME	T. Rimell	5/2
120	HUNDY MUNDY	S. McGrath	9/2
000	LAZY BOOTS	J. Ward	10/1
210	MAJESTIC	Mr. Mildmay	3/1
021	LURID	Mr. J. Seely	10/1
200	MOUNT CHARLES	P. Hinchcliffe	10/1
003	PASSING FANCY	E. C. Brown	10/1
423	JOLLY JUNIOR	Mr. A. Hutchison	6/1
334	TORELEY	C. O'Connor	8/1
140	TOMMY TITTLEMOUSE	J. Cooke	10/1
020	MONTE FIUME	G. Spann	10/1

2.30—SATURDAY SELLING HANDICAP HURDLE RACE of 100 sovs. 2 m. Age st. lb.
GYPSY II. (Mrs. H. Weber) Goldsmith a 12 7
'MPI (Mr. M. A. T. Johnson) Pendarves a 11 12

TO-DAY'S SELECTIONS

Club Steeplechase—**Deslys.**
Juvenile Hurdle—**Nicholas the First.**
St. Helens Steeplechase—**Passing Fancy.**
Saturday Hurdle—**Marmion.**
Haydock Park Steeplechase—**Bell Boy.**
Newton Hurdle—**Icicle Joe.**

SOMBRE (Mrs. Hollowell) ......Hollowell 6 11 10
GREY PATCH (Mr. S. Webster) T. Hall 6 11 10
PYRUS (Mr. Greenwood) ...H. Harrison 6 11 9
LADY TRACE (Mrs. Knowles)
R. Knowles a 11 8
EMERALD STAR (Mr. Lambert) Private a 11 8
SILLOTH (Mr. W. Carr) ......Carr a 11 7
MARMION (Mr. H. Kenyon) R. Bullock 4 11 6
HARTISMERE (Mr. P. Malone) Renton 4 11 4
HASHASHIN (Mr. G. Dodd) ...A. Boyd a 11 3
CARICATURE (Mr. Sowerby)
ISTONE (Mr. J. A. Marr) F. Armstrong 4 11 3
DAHOMEY (Mr. E. S. Knowles) ...Private a 11 2
Hollowell 5 10 13
DRUNK AND GAY (Capt. Fuller) Powell 5 10 10
GIFT SCHEME (Mr. T. L. Parke) Dutton 5 10 10
CORELIUS (Mr. W. Webster) ......Seymour 4 10 9
EASTCROFT (Mr. Burn) ......Burn 4 10 7
VIRGIN'S TANGLE (Major Bladon)
Bladon a 10 5
THERE HE GOES (Mrs. Russell)
J. Russell 6 10 4
INSPIRED (Mr. McGuigan) ...McGuigan a 10 0

Form.	Probable Starters and Jockeys.		Betting Forecast.
030	LADY TRACE	M. Keogh	6/1
201	SILLOTH		10/1
003	MARMION	Mr. A. Marsh	5/2
300	HASHASHIN	Mr. G. Boyd	9/4
0	ISTONE	F. Proudman	10/1
000	DRUNK AND GAY	E. C. Brown	10/1
000	GIFT SCHEME	T. F. Carey	10/1
000	EASTCROFT	D. Beeforth	10/1
000	VIRGIN'S TANGLE	W. Kidney	10/1
200	THERE HE GOES		4/1
000	INSPIRED		10/1
		J. Lynn	10/1

3.0—HAYDOCK PARK STEEPLECHASE of 150 sovs. 2 m. Age st. lb.
WINDERMERE LADDIE (Mr. Bownass)
Coulthwaite a 12 7
MONTCLAIR (Mr. Peter Beatty) Beeby a 12 6
RALLYWOOD (Lady J. Joicey) ...Wight 5 11 9
MOYDRUM (Mr M. Cuddy) ...Ussher a 11 9
TOLVADDEN (Lady Lindsay) ......Private a 11 8
BELL BOY (Sir F. N.-Miller) McGuigan 6 11 8
FROBISHER (Mrs Villar) ......Powell 5 11 4
WAUKOO (Mr. W. H. Foster) Halmshaw 6 10 12
MINTO CRAG (Mrs. Phillips) ...Bissill a 10 8
EAGLE HILL (Lord Derby) ......Murless a 10 6
DARK RAVINE (Mrs. Moon) ...Forwood a 10 5
ROCKET (Mrs. Marshall) ......Hurt 5 10 5

Form.	Probable Starters and Jockeys.		Betting Forecast.
120	WINDERMERE LADDIE		7/1
022	MONTCLAIR	T. F. Carey	10/1
132	RALLYWOOD	S. McGrath	6/1
120	MOYDRUM	W. O'Grady	10/1
401	FROBISHER	E. C. Brown	9/2
000	TOLVADDEN		10/1
101	BELL BOY	J. Lynn	3/1
312	WAUKOO	D. Doyle	10/1
200	MINTO CRAG		10/1
003	EAGLE HILL	J. Ward	6/1
004	DARK RAVINE	G. Owen	7/1

3.30—NEWTON HANDICAP HURDLE RACE of 100 sovs. 2 m. Age st. lb.
CUBAN (Mr. M. Murless) ......Murless 6 12 7
ICICLE JOE (Mr. Ravenscroft)
H. Harrison a 12 0
FONAB (Mrs. R. D. Cohen) ......Powell a 11 12
MIDDLETON HUNT (Mr. Burn) ...Burn 4 11 12
COTY (Mr. G. S. Grenfell) H. Whiteman 6 11 5
SANDY'S CHOICE (Mr Taylor)
Coulthwaite 6 11 3
SOME SHOT (Mr. T. Davidson) M. Vasey a 11 3
ALUMINITE (Mr. R. Smith) J. Harper 4 11 1
COACHMAN (Mr F. Sharp) ......Rimell 5 11 1
DEAL (Capt. Reid Walker) ...Barthropp 4 10 13
ROSSITER (Capt. Wilson) ......Storie 4 10 12
RUSH WOLD (Miss K. R. Collins) Wight a 10 12
SIMONSIDE (Mr. H. P. Bell) ......Lyde a 10 10
PYRUS (Mr W. Greenwood) H. Harrison 6 10 10
CARMON (Mr. R. Brown) ......J. Hall 5 10 10
COCKLAW DENE (Major Marshall)
Paton 5 10 10
LUNAVADA (Col. J. Fairhurst) ......Pease a 10 9
ETHEDON (Mr. F. W. Weldon) ...Lyde 4 10 9
FEATHERWEIGHT (Capt. Fuller) Powell 4 10 7
WISE MAN (Mrs. M Darwin) ...T. Hall 5 10 7
LORENZO (Major J. B. Foster)...Murless 4 10 7
FLORENCE JANE (Sir E. Tate)
M. Peacock 5 10 6
GLAZERT (Mr. C. Birch) ......C. Birch a 10 6
FAST DYE (Mr. R. Renton) ......Renton 4 10 6
SWEET DOLL (Mr. Hollowell) Hollowell 4 10 6
SOFT CHIMES (Mr. Webster) ...Seymour 4 10 4
PENNY FARTHING (Mr. Renton)
Renton 6 10 4
PUBLICITY (Col. Lundgren) ...Easterby 3 10 4
BASILOFF (Mr. Richardson) ...McGuigan 3 10 0

Form.	Probable Starters and Jockeys.		Betting Forecast.
111	CUBAN		8/1
002	ICICLE JOE	G. Owen	5/1
112	MIDDLETON HUNT	D. Beeforth	7/2
001	SANDY'S CHOICE	J. Fawcus	9/2
232	ALUMINITE	A. P. Thompson	10/1
100	COACHMAN	T. Rimell	10/1
224	DEAL		10/1
103	ROSSITER	W. Halford	10/1
302	RUSH WOLD	Mr. R. Tweedie	10/1
000	ETHEDON	G. Archibald	6/1
00	FEATHERWEIGHT	E. C. Brown	10/1
003	LORENZO		10/1
103	FLORENCE JANE	A. Waudby	8/1
130	GLAZERT	J. Loftus	10/1
040	FAST DYE	W. Kidney	10/1
00	SWEET DOLL	J. Hollowell	10/1
000	SOFT CHIMES	D. Doyle	10/1
00	PUBLICITY	J. Richardson	10/1
010	BASILOFF	J. Lynn	10/1

HAYDOCK RESULTS

1.0—BRYN HURDLE RACE of 100 sovs. Three years old. 1½ m.
Mr. F. Shaw's ch. f. ELIZA, by Ballyferis—Come May 10-7 ....E. C. Brown 1
Lady Joan Joicey's GALETTO, 10-2 M. Hogan 2
Mr. J. Ormston's FONTAINEBLEAU, 10-7 W. Stephenson 3

Also ran:—Vellum Rose (H. Nicholson), Fancourt (G. Owen), Veridan (J. L. Ward), Wentbridge (S. Shillito), Sky Pioneer (G. Potts), Fairy Green (J Bissill), Walton (D. Doyle), Road Hog (G. Wilson), Petrose (W. Halford), Kidside (C. Brown). Off 1.2. (Winner trained by O. Anthony.)

Betting—2 to 1 agst. ELIZA, 5 to 1 Road Hog, 6 to 1 Walton, 7 to 1 Veridan, 8 to 1 each Vellum Rose and Kidside, 100 to 8 each Galetto and Sky Pioneer, 20 to 1 any other.

Tote (2/-)—Win, 4/3; places, 3/3, 15/3, 23/-.

Won by a short head; three lengths. Walton was fourth and Veridan last.

1.30—COUNTY SELLING STEEPLECHASE of 100 sovs. 2 m.
Major F. McK. Bladon's b. g. PHANTOM ROBERT, by Theo Bold—Phantom Lily, a. 11-7 ....W. Kidney 1
Mr. J. Lezard's JOHN PRITCHARD, a, 11-7 G. Archibald 2
Mr. J. Seely's PARTHENON, a, 11-2 Mr. J. Seely 3

Also ran:—Half and Half (J. Millar), Murano (E. C. Brown), Lodger (Mr. A. Johnson), Brockton (G. Owen), Daggerdale (Mr. D. Hayes). Off 1.33. (Winner trained by Bladon.)

Betting—2 to 1 agst. Murano, 3 to 1 PHANTOM ROBERT, 9 to 2 John Pritchard, 10 to 1 Parthenon 100 to 8 Half and Half, 100 to 7 any other.

Tote (2/-)—Win, 10/9; places, 3/9, 4/3, 4/6.

Won by one and a half lengths; a head. Brockton was fourth and Half and Half last

The winner was bought in for 130 guineas

2.0—WIGAN STEEPLECHASE of 100 sovs. 3 m.
Mrs. Patrick Dennis's b. g. GOLDJACK, by Jackdaw—Gold Market, a, 10-9...T. F. Carey 1
Mrs. O. A. Greenslade's DECORUM, a, 11-4 G. Spann 2
Mr. D. Brown's GOLD KING, a, 11-9 Mr. T. Bayley 3

Also ran—Accolade (M. Keogh), Rougemont (P. Hinchcliffe), Stone Martin II. (J. Millar). Off 2.1. (Winner trained by P. Dennis.)

Betting—3 to 1 agst. Decorum, 7 to 2 each GOLDJACK and Gold King, 6 to 1 Rougemont, 7 to 1 Accolade, 100 to 8 Stone Martin II.

Tote (2/-)—Win, 8/6; places, 5/3, 4/9.

Won by ten lengths; five lengths. Stone Martin II. was fourth.

2.30—LOWTON SELLING HURDLE RACE of 100 sovs. 2 m.
Mr. F. W. C. Weldon's b. g. HARTLAND ABBEY, by The Black Abbot—Hartland Light, 4, 11-7 ....Mr. F. W. Weldon 1
Lt.-Commander E. Leake's GENERALISSIME, 6, 12-3 ....A. Waudby 2
Mr. A. Francis's HIKER, 6, 12-3...H. Nicholson 3

Also ran—Sudan (J. McNeill), Claque (J. Fitzgerald), Imogen f. (G. Taylor), Claude Duval (W. Kidney), Darwin (J. Ward), Knightsbridge (E. C. Brown). Off 2.32. (Winner trained by Lyde.)

Betting—5 to 4 on Hiker, 6 to 1 each Generalissime and Claude Duval, 100 to 8 each Claque and Knightsbridge, 100 to 6 HARTLAND ABBEY or any other.

Tote (2/-)—Win, 43/3; places, 5/9, 3/3, 2/3

Won by one length; a neck. Claude Duval was fourth and Sudan last.

An objection to the first and second was over ruled.

The winner was sold to Mr T. J. Arm for 125 guineas.

3.0—GARSWOOD HANDICAP HURDLE RACE of 125 sovs. 2 m.
Capt. S. Pearson's b. m. SLEDGE, by The Winter King—Karelia, a, 11-1 A. P. Thompson 1
Mr. R Smith's POMPELMOOSE, 6, 11-6 W. Halford 2
Lady Muriel Liddell-Grainger's DONNA MIA, 6, 10-10 ....Mr. Tweedie 3

Also ran:—Flagg (late Cliftonterschic) (Mr. T. Bayley), Royal Progeny (J. Prendergast), Golden Dollar (A. Waudby), Skylass (J. Conlon), Ballyfox (G. Archibald), Bowshot (S. Shillito). Off 3.5. (Winner trained by J. Harper.)

Betting—2 to 1 agst. Pompelmoose, 4 to 1 SLEDGE, 7 to 1 each Royal Progeny and Ballyfox 8 to 1 Golden Dollar, 10 to 1 Skylass, 100 to 6 any other.

Tote (2/-)—Win, 8/6; places, 2/9, 3/3, 8/9.

Won by three lengths; four lengths. Golden Dollar was fourth, Flagg last.

3.30—MAKERFIELD HANDICAP STEEPLECHASE of 100 sovs. 2 m.
Mr. J. Seely's b. m. FIANNA II., by Jingling Georgie, dam's pedigree unknown, a, 10-1 Mr. J. Seely 1
Mr. P. S. Buxton's ARCHELAUS, a, 10-4 J. Bissill 2
Mrs. A. H. B. Clover's EPIPHANES, 4, 10-5 A. Scratchley 3

Also ran:—Free Choice (G. Archibald), Done Again (J. H. Brown), Overflow (T. F. Carey), The Dubarry (W. Kidney), Rocket (J. Prendergast), Teddie (G. Waudby), Duce (W. Halford). Off 3.32. (Winner trained by Bissill.)

Betting—9 to 4 agst. The Dubarry, 6 to 1 each Overflow and Rocket, 7 to 1 each Free Choice and Epiphanes, 100 to 7 each Done Again and Archelaus, 20 to 1 FIANNA II. or any other.

Tote (2/-)—Win, 18/; places, 4/6, 14/-, 5/-.

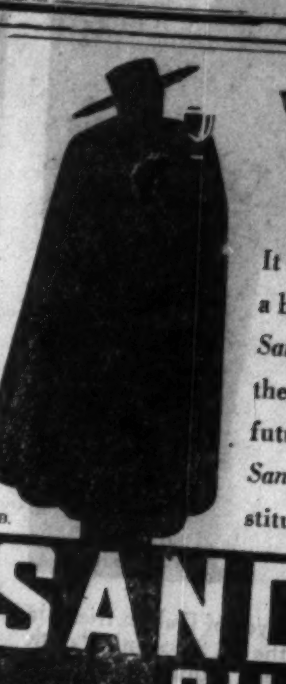
Won by half a length; three lengths. The Dubarry was fourth, Free Choice last.

TOTALISATOR DAILY DOUBLE (10/- stake)—Goldjack and Sledge—Dividend, £9 7/-; pool, £741 10/-; 71 winning tickets.

SELECTIONS FOR KEMPTON PARK MEETING

PAPER.	1.0 RACE.	1.30 RACE.	2.0 RACE.	2.30 RACE.	3.0 RACE.	3.30 RACE.
Irish Times	Woolworths.	Manchukuo.	Top Toi.*	The Bear; if ab., Pendragon.	Durex.	Hors Bord.
Galtee More	—	—	Buck Willow.	Pendragon.	Artful Dodger.	—
S. Life A Sportsman	Citron.	Manchukuo.	Lacatoi.*	Pendragon.	Solognot.	Hors Bord, next best.
Man on the Spot	Baysman.	Sunny Loo.	Lacatoi.*	Jacksnipe.	Durex.	Hors Bord.
Daily Sketch	Bayaman.	Manchukuo; if ab., Sunny Loo.	Top Toi.*	Pendragon.	Durex.	Third Hazard.
Star	Sad Jester; Parsons Well, place.	Kota.* Noverton Lane, place.	Fort Argos; Argental, place.	Pendragon; Peaceful Walter, place.	Artful Dodger; Durex, place.	Hors Bord; Third Hazard, place.
Evening News	Baysman.	Sunny Loo.	Golden Acre.	Milano.	Cesarion.	Hors Bord.
Evening Standard	The Bird.	Manchukuo.	Top Toi.	Beriberi.	Tuscan Noble.	Third Hazard.

YOU CAN GET
WATKINS' EXTRA STOUT
FROM
ALEX. FINDLATER & CO., LTD.
DUBLIN and BRANCHES.
ALSO O'CONNELL'S STRONG PALE ALE
WATKINS, 'Phone 52319



What's in a name?

It depends, of course, on the name. On a bottle of Sherry, for instance, the name *Sandeman* is a positive guarantee that the contents *are* the best Sherry. In future, call for your Sherry by name—*Sandeman*—and vigorously resist substitution, for there's no "just as good."

SANDEMAN SHERRY

SHIPPED BY SANDEMAN BROS. & CO., JEREZ DE LA FRONTERA, SPAIN

FROM THE HUNTING FIELDS

WARD UNION STAGHOUNDS

Rather a small field, which included, however, a fair proportion of visitors, met hounds at Batterstown on Wednesday. It was an unpleasant morning, with a cold wind and driving rain, and to make matters worse sport, unfortunately, proved very moderate. A stag, enlarged on Mr. John Austin's land in front of the ruins of Ballymaglasson House, was badly headed, and never succeeded in getting properly away. He went first towards Ribstown, then turned sharply right-handed across the river into Lismahon, and was taken in the haggard at the rear of Mr. Caffrey's house in Batterstown village, after a very short hunt, in the course of which there was a good deal of grief. The deer cart was close at hand, and another stag enlarged without delay on Miss Barry's farm at Cookstown. Hounds again went away in the direction of Ribstown, but wheeled back through Portain to the main road. With Batterstown on their right they crossed it for Parsonstown, and ran on towards Dunshaughlin. They went over the Navan road, just at the poorhouse, into a very nice bit of country; but the stag was taken at once in the river in Johnstown to finish a disappointing day.

WESTMEATH HOUNDS

From the meet at Ballyknock on Wednesday last a capital days sport was brought off. Fox's gorse, which usually holds, was blank on this occasion, but Jeffreystown supplied the needful. After some circling round the covert, hounds got away on a grand line through the big Balreagh country, the fox heading for Killynon, short of which he veered to the left by Fennor. Unluckily at this point the fox was coursed by a greyhound and marked to ground near Fennor road, thus bringing a fine run to an abrupt termination. They next found in Killynon. After hunting round the woods for twenty minutes the quarry went away towards Turin Church and pointed as if for Reynella. Before reaching Reynella he turned to the right and at a very fast pace ran through Williamstown and on towards Delvin, hounds being stopped on the Delvin side of Dysart. This was a fine hunt—a six miles' point and about nine miles as hounds ran. Time—one hour and forty minutes.

MEATH HOUNDS

Although foxes were plentiful everywhere the sport in the early part of the day from the meet at Stokes Cross-roads on Thursday was very disappointing. Later on, however, a nice forty minutes from Minerva Bog afforded some compensation. A brace left the bog together, and the selected one ran over the Parsonstown bottoms, then turned right-handed past Heronstown to the schoolhouse. Still favouring the right he went past Grimbley's Bog, and crossing the lane, carried on up to Downey's Mountain and was lost in the wild gorse there.

Yesterday the meet was at Killeen Castle, and after drawing the demesne blank hounds found in Gerrardstown, and hunted over Gerrardstown into Trevitt, thence over the road at the graveyard and left-handed to the ground in Clowanstown bog. This was a good twenty minutes gallop. From Arnalstown bog they ran through Castleodder to the furzy hills, where the quarry got in. One of a brace found in Curtistown went away to the railway line and back to the covert which he left again on the opposite side, and going across the Kilmessan road, went past the rockery into Kilcarty, where hounds were stopped.

In the course of this hunt the Joint Master, Mrs. O'Connell, unfortunately, had a nasty fall and was rendered unconscious, but soon recovered, and it is hoped she will be none the worse for the accident

HUNTING APPOINTMENTS

THE WARD UNION.

December	Meet.	Hour
To-day	Kilrue	1.30
Wednesday, 9th	Culmullen	1.30
Saturday, 12th	Donoghmore Cross-roads	1.30

THE KILDARE.

To-day	Betaghstown Cross-roads	11. 0
Monday, 7th	Kildare	11. 0
Tuesday, 8th	Tipperkevin	11. 0
Thursday, 10th	Ballyhook Gate	11. 0
Saturday 12th	Celbridge	11. 0
	(Cup for Earl Haig Fund)	

THE MEATH

Monday, 7th	Dunboyne	11. 0
Thursday, 10th	Arlare	11. 0
Friday, 11th	Newhaggard	11.45

SOUTH COUNTY DUBLIN HARRIERS.—December—Saturday, 5th, Crumlin Cross (Cuckoo's Nest); Saturday, 12th, Newcastle; Saturday, 19th, Fox and Geese (Naas road); Saturday, 26th, Lucan Spa Hotel (1 o'clock). At 2 o'clock.

THE SCARTEEN HUNT BALL
(The BLACK AND TANS.)
STELLA BALLROOM, LIMERICK,
on WEDNESDAY, 16th DECEMBER.
PETER KEOGH and his personally conducted well-known DUBLIN BAND.
Tickets £1 (inclusive). Obtainable at door, Manager, Stella Restaurant; or from Hon. Sec., A. P. Harris, Cahervillehow, Golden, Co. Tipperary.
Dancing 10 p.m. to 3 a.m.—(Advt.)

WOMEN'S HOCKEY

TO-DAY'S FIXTURES

Leinster Senior Cup, 2nd Round—Newcomes v. Optimists, at Stradbrook 2.15; Old College 2nd v. Sheilmartin, at Sydney Parade, 2.15; Old Wesley v. Muckross, at Templeogue.

Senior League A—Old College v. Monkstown, at Sydney Parade, 3.15; Maids v. University College, Templeogue, 3.15.

Senior Friendlies—Pembroke Wanderers v. Loreto Past, Templeogue, 3.15; Dublin University v. Pembroke Wanderers 2nd, Trinity Hall, 2.15.

Intermediate A—Dominican Past v. Muckross 2nd, at Santry, 2.15; R. and S.P.U. v. Trinity 2nd, at Park avenue, 2.30; Monkstown 2nd v. Old College 3rd, at Bellvue avenue, 2.15.

Intermediate B—Coolock v. Muckross 3rd, at Rathmines, 2.15; Pembroke Wanderers 3rd v. Trinity 3rd, at Serpentine avenue, 2.15; Newcomes 3rd v. Maids 3rd, at Stradbrook, 3.15.

Intermediate C—Grange v. Old College 4th, at Santry, 2.45; Loreto Past 2nd v. Monkstown 3rd, at Bellvue avenue, 3.15; Civil Service v. Optimists 3rd, at Green Lanes, 3.15.

Schools' Trials (St. Meibhi's College Ground)—A v. B, 2.15; C v. D, 3.0.

TEAMS

Schools' Team A (Colours)—Misses McCutchen (Coll. L.); S. Polden (Coll. L.), B. Graham (St. Moibhi's); E. Brooks (Alex. School), E. Brannagan (Muckross), Stewart (Coll. II.); McCarroll (Wicklow), P. Rezin (Masonic), B. White (Haddington road), G. Hyland (Muckross), A. Walsh (Wesley).

Schools Team B—Misses Reed (Masonic); D. Jermyn (French School), E. Dolan (Loreto, Stephen's Green); A. Pilkington (Coll. L.), Herlihy (Wicklow); A. Walker (Muckross); B. McKinley (Wesley), E. Kelly (Haddington road) S. Fox (Rutland), R. Luzzi (Loreto, Stephen's Green), McKegney (Alex. School).

Schools' Team C (Colours)—Misses E. O'Dwyer (Loreto, Stephen's Green), E. Pike (Coll. L.), P. Monaghan (Muckross), M. McCorduck (Rutland), Early (Wicklow), B. Pearsons (Hall), —— (Beaufort), P. McCormac (Glengara), McNally (Wicklow), A. Mulligan (St. Mary's, Haddington road).

Schools Team D—Misses Mathieson (Hall), Radcliffe (Alex. School), M. Keele (Wesley), M. Hopkins (French School), N. O'Neill (Dominican, Dun Laoghaire), M. Griffin (St. Moibhi's), A. Ward (St. Moibhi's), D. Stephen (Alex. School), M. Cotton (Bertrand), E. McClaughry (Glengara), M. Morrissey (Muckross).

Sub.—P. Mooney L.I. (Beaufort). L.F. —— (Beaufort), F. O'Toole (Dominican, Dun Laoghaire).

Sheilmartin—Misses E. Deasy; M. Lalor (capt.), Mrs. Roche; Misses S. Mullan, S. Guinan, E. Murphy; L. Lalor, S. McCormack, P. Quigley, N. Finn, E. Menton. (2.15 o'clock, Sydney Parade.)

Dublin University—Misses Wilson; Pike, Macaulay; Thorpe, McGilligan, Browne; Ogden, Adamson, Concannon, Radcliffe, Brooks.

Old Wesley—Misses Z. Hammond; F. Roe, M. Buchanan; G. Wilson, M. Sheldon, L. Smylie; P. Walshe, R. Taylor, A. Shaw, B. Pellissier, N. Rutherford.

TO-DAY'S SELECTIONS

Daily Sketch Double—Top Toi and Dahomey

OFFICIAL SCRATCHINGS

KEMPTON PARK MEETING.

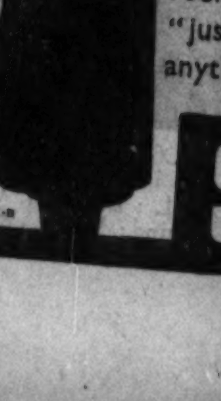
Richmond Steeplechase—Beriberi.
Hampton Hurdle—Fresh Fox.
Kempton Park engagements—Japetus.

MISCELLANEOUS.

Juvenile Selling Hurdle, Haydock Park—Becontree Heath.
Sandown Park, Gatwick, and Windsor engagements—Japetus.

Spurtle's Purchaser

Spurtle, winner of the Uxbridge Steeplechase at Kempton yesterday, was bought by Walter Earl on behalf of Mr. James Hanbury, who intends to ride the horse in his future races.



MAKE NO MISTAKE ABOUT IT

You *may* get SANDEMAN when you ask for "Port" but leave no room for doubt and ask for SANDEMAN by name. If something "just as good" is offered, refuse it firmly. Don't be put off with anything other than the best.

SANDEMAN PORT

RUGBY FOOTBALL

THE INTERPROVINCIAL

Leinster's Chance at Cork: Clontarf in Danger

THE match between Munster and Leinster at the Mardyke Ground, Cork, to-day is the outstanding game of the afternoon. Munster were rather disappointing in their game against Ulster at Belfast last Saturday, but the form shown in the match need not be taken too seriously, for the Southerners were two men short for virtually the whole of the second half, and missed the services of that sterling forward, J. Russell, who was an inspiring leader until he met with an injury, which caused him to leave the field. Up to that stage the forwards had, if anything, the better of the argument with their opponents, and, with several changes made for to-day's match which are considered to have a strengthening effect, the Leinster forwards will not have an easy game. Still, it looks as if Leinster will have a big pull behind the scrummage with a back division not far short of international standard and, granting that there will not be much in it as regards the forwards, a win for the visiting team is the likely outcome.

Of the club matches listed for Dublin, that between Dublin University and Clontarf in the College Park would, under ordinary circumstances, be a big game, but the fact that Clontarf will be without G. J. Morgan, F. G. Moran and P. J. Quinn, and Trinity without C. A. Boyle and T. Clements in the pack, means that it will not be a genuine test of the respective merits of these two strong sides. Clontarf will be the greater sufferers through the changes, and it is quite on the cards that they will sustain their first defeat of the season.

FIXTURES

INTERPROVINCIAL MATCH.

Munster v. Leinster. Mardyke, Cork.

LEINSTER SENIOR MATCHES.

(Kick-off, 2.45.)

Dublin University v. Clontarf. College Park. J. O'Dea.

University College v. Old Wesley. Belfield, Donnybrook. W. L. Freeman.

Lansdowne v. Wanderers. Lansdowne road. M. P. Ruddle.

Bective Rangers v. Blackrock College. Donnybrook. D. C. Pickeman.

Knock v. Palmerston. Belfast.

LEINSTER JUNIOR LEAGUE.

Monkstown 2nd v. Lansdowne 2nd. Sydney Parade.

Wanderers 2nd v. Imperial Tobacco Company. Lansdowne road.

Old Belvedere 2nd v. Dublin University 2nd. Ballymun.

Clontarf 2nd v. College of Surgeons. Castle avenue.

St. Mary's College v. Bective Rangers 2nd. Kimmage.

Old Wesley 2nd v. University College 2nd. Donnybrook.

LEINSTER MINOR LEAGUE.

College of Surgeons 2nd v. Clontarf 3rd. Bird avenue, Clonskeagh.

University College 3rd v. Old Wesley 3rd. Belfield, Donnybrook.

Lansdowne 3rd v. Monkstown 3rd. Lansdowne road.

Blackrock College 3rd v. Malahide. Nutley avenue.

Old First v. Castle. Chelgrove avenue.

JUNIOR CLUB GAMES.

Dundalk v. Railway Union. Dundalk.

Shannon Buccaneers v. Blackrock College 2nd. Athlone.

Suttonians v. Harding. Sutton.

Y.M.C.A. v. Seapoint. Claremont road.

Bective Rangers 3rd v. Naas. Donnybrook.

Railway Union 2nd v. St. Mary's College 2nd. Park avenue.

Skerries v. Palmerston 3rd. Skerries.

Athy v. Wanderers 3rd. Athy.

TEAMS

MUNSTER.

Full-back—D. Langan (Garryowen).

Three-quarters—D. Lane (U.C.C.), D. Torrens (Bohemians), T. O'Donovan (U.C.C.), J. Kinneally (Bohemians).

Half-backs—B. O'Brien (U.C.C.), S. McCall (Dublin University) (scrum).

Forwards—J. Russell (U.C.C.), M. E. Barden (Bohemians), T. Ryan (Dolphin), C. Tierney (U.C.C.), M. Powell (Sunday's Well), W. Starkie (Devonport Services), T. McGinn (Cork Constitution), J. Laycock (U.C.C.).

LEINSTER.

Full-back—M. B. Williams (Clontarf).

Three-quarters—F. G. Moran (Clontarf), A. H. Bailey (U.C.D.), L. B. McMahon (Blackrock College) (capt.), J. English (Blackrock College).

Half-backs—P. J. Quinn (Clontarf), G. J. Morgan (Clontarf) (scrum).

Forwards—T. Boland (U.C.D.), C. A. Boyle (Dublin University), T. Clements (Dublin University), S. Deering (Bective Rangers), C. R. Graves (Wanderers), A. K. Mullan (Monkstown), C. J. Reidy (London-Irish), C. O'N. Wallis (Wanderers).

Bective Rangers—T. R. McGowan; K. Doyle, J. Boyce, P. Bailey, L. Whiteside; K. Dempsey, N. Forde; V. Aird, J. O'Donovan, W. Jackson, B. Berney, L. Doyle, C. Carroll, M. Duane, T. J. Little, M. Collins.

Bective Rangers 2nd—J. Scannell; L. M. Magee, H. Cruise, C. Roddy, D. J. O'Connor; P. Birmingham, R. Smith; M. Sinnott, G. Higginbottom, D. Fitzgerald, C. O'Connor, R. Griffie, R. Power, D. B. O'Sullivan, J. Shannon.

Wanderers—L. B. Butler; A. C. Preston, E. C. Ridgeway, F. Martin, W. Martin; C. Fox, R. B. Wellwood; J. D. Robertson, Rev. T. Horan, L. Horan, M. Murray, L. Ross, A. M. Halligan, J. E. Leveroni, Another.

Wanderers 2nd—E. Vaughan; H. Smith, D. Davis, H. K. Wilkinson, W. P. Roper; P. B. Rees, A. B. Robertson; D. Hart, J. J. Spicer, G. D. Stewart, G. W. McGibney, J. B. Johnston, J. A. Robertson, D. Reeves, R. Wilkinson.

Dublin University—P. R. Walker; N. De Vere, J. E. Jolley, J. C. Martin, E. Cochrane; N. Hogan, J. Greene; W. A. Pike, C. W. Greene, T. Roche, W. Jones, D. Early, H. Hosford, G. W. Keegan, H. McFetridge.

Dublin University 2nd—T. E. Guy; C. T. Acheson, E. S. Odbert, F. W. Parke, W. J. Thompson; N. Mahoney, R. B. Griffin; B. Harvey, G. F. Anderson, C. W. Good, L. Jacobson, P. Longford, G. E. Nevill, J. Slattery, N. Wilkinson.

Blackrock College—D. G. O'Leary; F. L. Scott, P. Crowe, C. Murphy, J. Healy; T. D. Brophy, J. C. Barry; J. Cullen, J. T. Hooper, J. Westby, M. J. Caffrey, N. Martin, R. H. Ballagh, M. J. Delaney, J. J. Ryan.

Lansdowne—C. Murphy; T. O'N. Kirby, J. Carney, R. H. Martin, N. Burke; J. E. McMenomin, H. Finlay; H. Egan, Rev. St. J. Pike, T. O'Driscoll, L. McCaughley, R. Mitchell, A. B. Johnston, V. Demery, G. McDermott.

Lansdowne 2nd—K. Kelly; A. O'Connor, T. Donaghy, G. Mahony, H. Doran; W. Dawson, T. A. O'Reilly, M. Ryan, C. Murray, A. Thompson, M. Homan, P. Purcell, J. Blain, H. Begley, A. Murray.

Old Wesley—H. R. Gray; F. J. Mark, J. J. McConnell, T. R. O'Neill, A. T. Scott; J. A. McConnell, C. R. Griffin; W. T. Collier, D. E. Glenn, S. Hall, J. McConnell, T. McConnell, G. H. McElroy, L. Plewman, W. G. Taylor.

Old Wesley 2nd—J. W. Cathcart; J. Bolton, R. G. Thompson, R. B. May, G. W. Taylor; W. H. Fitzell, F. Wolfe; W. J. Holmes, E. W. McNamara, A. Priestman, G. W. McCulloch, R. B. Gilliland, G. Johnson, W. Plewman, H. Martin.

University College, Dublin—E. Toner; S. Morrissey, N. Smyth, H. J. Murphy, W. Dallas; D. O'Brien, J. Moloney; F. C. Dwyer, L. Gibson, J. Ryan, T. Headon, B. Scannell, J. Murray, E. Lannigan, P. Morrissey.

Clontarf—M. Saurin; J. N. Taylor, E. Hoy, A. B. Lyons, J. Flannery; S. V. Lyons, D. Y. Gibson; J. E. Lawless, M. J. O'Dwyer, J. Murphy, C. E. Polden, J. A. Tyson, J. Guiney, R. P. Williams, P. H. Mooney (capt.).

Clontarf 2nd—C. B. Archer; T. J. Gleeson, H. J. Ryan, D. Fitzgerald, A. D. A. Browne, S. J. Deane, R. Giddings; H. D. Richardson, W. L. Maguire (capt.), J. F. Magner, F. Roche, M. J. Langan, J. E. Trueman, Rev. R. L. Stuart, S. H. Polden.

Railway Union—J. Westby; P. J. Lyons, D. B. Kelly, J. S. Brennan, F. Stillman; J. R. Morton, R. Morrison; H. N. Gale (capt.), J. A. Duggan, R. McMahon, A. McDonald, J. M. Earls, M. B. Treacy, J. S. McNeany, D. O'Brien.

London Irish v. St. Mary's Hospital, at Sunbury—J. L. Dillon, C. J. Griffin, R. H. Pratt, P. A. McGrath, A. Kilmartin; J. J. Bailey, D. Sheehan; J. Daly, H. S. Ruttle (capt.), T. P. Walsh, T. P. Cuss, W. F. Reidy, T. Massey, D. E. Hennessy, C. V. O'Reilly.

Palmerston—C. J. Hughes; A. Redmond, G. K. Morrow, J. K. Fraser, T. Russell; M. Keelan, C. E. Connolly; W. H. Brooks, T. Cahill, E. G. Flynn, B. Hennessy, W. G. Taylor, R. Towell, T. A. Thompson, D. M. Hudson.

Monkstown 2nd—T. J. Clarke; F. J. Davys, G. A. Salmon, R. Montgomery, J. S. Griffin; G. D. Craig, Rev. C. H. Lloyd; P. M. Clifford (capt.), J. J. Cullinane, J. S. Wall, A. T. Clarke, B. P. Dunne, F. H. Salmon, E. O. Knapp, W. G. Cooper.

Old Belvedere—R. Belton; T. Conroy, H. O'Donoghue, G. Quinn, J. B. Kennedy; F. Quinn, G. Beauchamp; M. O'Dwyer, E. May, E. Gleeson, D. Lynch, P. Kevans, F. Miller, D. Maguire, B. O'Reilly (capt.).

Royal College of Surgeons—P. M. Prendiville; S. J. Healy, J. Beazley, J. D. McAdorey, C. E. Taft; D. Navin, M. M. Ryan; B. McPhillips, W. Hyde, P. K. O'Brien, T. P. Byrne, C. J. Murray (capt.), R. T. Michael, M. P. Hickey, A. Campbell.

Imperial Tobacco Co.—M. White; G. E. Griffin, P. White, J. C. Sugars, H. A. Ronghan; R. B. Cobbe, H. Murphy; W. O'Brien, M. Gormley, E. F. ffrench, C. Doyle, K. O'Flaherty, J. Byrne, T. Egan, J. Day.

Old First B.B.—J. H. Wilkinson; F. Kimberly, M. Pappin, T. Whittle, G. Row; J. Large, C. Hogan; T. Crowe, R. Maher, W. Donald, G. Stanley, H. Kimberly, J. Hogan, G. Halpin, S. Adams.

Harding—C. Walker; R. O'Connor, W. Seaman, J. Balmer, V. Smyth; G. Fawcett, A. Lyons; A. Goff, G. McManaway, R. Bollard, W. Maxwell, J. Anderson, J. Carter, F. McDowell, L. Glover.

RUGBY.—For Notes on Interprovincial Games; Leinster, Ulster and Munster Reports and Picture of U.C.C. team. See to-day's issue of "THE IRISH FIELD."—(Advt.)

GAELIC GAMES

THE SIGERSON CUP MATCHES

MEATH AND KERRY AT HOME IN FOOTBALL LEAGUE

(By PAT'O.)

University College, Dublin, last year at Belfast recovered the Sigerson Cup, which Galway had held in 1933 and 1934. Current form points to the possibility of these teams again meeting in the final to-morrow as a result of to-day's games at Belfield.

University College, Cork, having won the trophy in the initial year (1911) had a run of eight wins between 1913 and 1929, but have sent out comparatively weak teams of recent years. I have hopeful news from the South. Five natives of Kerry attending the Southern colleges are clever footballers. Fitzgibbon (Listowel), Geary, Greaney (Tralee), Casey and Mangan (Killarney area) were prominent in secondary competitions, and should blend well with Cork, who expect to fully extend Dublin in the opening match this afternoon. The Belfield club, however, have several inter-county players, and have been playing so well at Killester and Parnell Park, that I think they will qualify.

It is very sporting of Queen's University to send a team down. Hitherto they have been in heavy arrears, and are up against a strong side in Galway, who have six players well known in Connaught senior football—McGauran, Laffey, O'Regan, Kenny, Connolly and O'Leary. Galway strike me as too experienced a side for Queen's. Should Dublin and Galway reach the final, as I expect, the match at Croke Park to-morrow will be a lively one. Dublin have won the Cup on twelve occasions, Cork's name appears nine times, and Galway's four (1913, 1921, 1933 and 1934).

Sigerson Cup engagements forced a postponement of the Galway-Mayo National Football League tie at Ballinasloe. This important match will be played on December 13th. There is a wide Football League programme for to-morrow, however. Keenest interest is centred in the Navan and Tralee games, where the unbeaten counties—Meath and Kerry—are engaged. Kildare put Meath out of the Leinster Championship last June, but Meath did not relax, and returned in the League series to win four convincing games over Wexford, Louth, Dublin and Cavan. A strong, bustling side, fully bent on League honours, Meath will have that Mullingar defeat in memory. Kildare have been very uneven. Against Dublin and Louth they showed much promise, yet failed signally against Cavan at Athy. Should they win to-morrow, Kildare will recover their position, and may force an additional game. On the line through Cavan, it looks like a victory for Meath, but Kildare can rise to heights on occasion.

Laoighis take a right good side to Kerry, who continue to improve. The result of this match at Tralee will throw much light on the Mayo-Kerry prospects. Dublin are promised a close game at Wexford Park. Dublin hurling lovers have good fare promised at Parnell Park, where the inter-grocery annual gold medal game will bring the best men of Faughs and Young Irelands into opposition.

THE FIXTURES

TO-DAY

Belfield Park—University College, Dublin, v. University College, Cork, 1.30; University College, Galway, v. Queen's University, Belfast, 3.0.

Croke Park—Kilkenny C.B.S. v. Col. Caomghin (H.), 2.30.

TO-MORROW

Parnell Park—Inter-Grocery Hurling — Faughs Selection v. Young Ireland selection, 11.45.

Killester—University College Dublin, v. New Ireland Assurance Co., 11.45.

Navan—Meath v. Kildare (Football League), 2.30.

Monaghan — Monaghan v. Cavan (Football League), 2.30.

Tralee—Laoighis v. Kerry (Football League), 2.30.

Wexford—Wexford v. Dublin (Football League), 2.30.

Tullamore—Clare v. Offaly (Football League), 2.30.

Ballinamore—Leitrim v. Longford (Football League), 2.30.

Tubbercurry—Sligo v. Roscommon (Football League), 2.30.

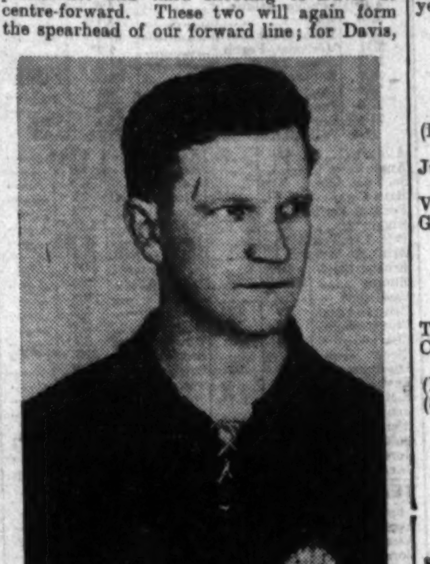
ASSOCIATION FOOTBALL

HUNGARIANS' VISIT

Ireland's Hope of Victory in To-morrow's Big Match

WITH the confidence given them by a smashing victory over Germany a few weeks ago, Ireland will face Hungary at Dalymount Park to-morrow with every hope of success. On Wednesday last England beat the Hungarians by virtue of sheer dash and quick-fire shooting in attack, and strong, fearless tackling in defence, qualities which the Irish team showed that they possessed to a high degree against the Germans. Most of the critics are agreed that the Hungarians are cleverer footballers than the Germans, and, if they are allowed to dictate the course of the game to-morrow, they are capable of completely outplaying Ireland; for they have the understanding of a club team, every man being in position to take a pass when the forwards are on the move, and these moves being carried out at top speed.

Ireland's policy will, no doubt, be based on England's—close marking by the halves and backs, whole-hearted tackling by the entire defence, and long, swinging passing movements by the forwards. The principal factors in our victory over Germany were the brilliant footwork of Moore, which enabled him to tie up the opposing defence, and the dash, persistence and hard shooting of Davis at centre-forward. These two will again form the spearhead of our forward line; for Davis,



P. TITKOS.

like Drake, is just the type of centre-forward to worry and upset Continental backs, who do not seem to have mastered the art of covering each other as we know it. If Moore can create the same openings as before, Donnelly, like Davis, can make use of them, and Ellis and Fallon should not be beaten in speed, even if their ball-control is not all that might be desired.

EXPERIENCED HALVES

Behind them they will have a strong, experienced half-back line, all of whom played against Hungary at Budapest last Easter. They are specially sound in defence, and we can have plenty of confidence in our backs and goalkeeper. Only if Hungary impose their style of play on Ireland right from the start will O'Neill and Gorman find their task too heavy; but both men possess considerable speed, which will prove invaluable.

The Hungarians have several changes from the side beaten last Wednesday. Szabo, their goalkeeper, who had an off day on that occasion, is replaced by Palinkas; Polgar comes on for Vagr at right full-back, Juray is included at centre-half, while Sarosi, who occupied that position at Highbury, is moved up to centre forward in place of Cseh. The latter goes on the right wing instead of Sas, who has been dropped, and Zsengeller, the inside-right, also goes, Toldi replacing him.

Sarosi, the most experienced man on the side, is at home either at centre-half or centre forward, but his all-attacking policy failed completely last Wednesday, for he gave Drake far too much room in which to work. Probably Juray will keep a close watch on Davis to-morrow. If Sarosi comes up to expectations the forward line will take a good deal of stopping, for Vincze, Cseh and Titkos are all first-class footballers, and the wing halves are capable of providing openings. The defence, with two changes, will have to show more determination than they did on Wednesday if they are to hold the lively Irish forwards, and everything seems to point to a level, keenly-fought match. Ireland's ability to rise to great heights against Continental opponents may give them yet another victory.

TEAMS

HUNGARY.

Goal—J. Palinkas (Czegeo).

Backs—(R.) G. W. Polgar (Ferencvaros), (L.) A. Biro (Hungaria).

Halves—(R.) J. Lezar (Ferencvaros), J. Juray (Hungaria), J. Dudas (do.) (L.).

Forwards—(R.) L. Czeh (Hungaria), E. Vince (Upjest), Dr. G. Sarosi (Ferencvaros), G. Toldi (Hungaria), P. Titkos (do.).

IRELAND.

Goal—Foley (Glasgow Celtic).

Backs—O'Neill (Dundalk), Gorman (Bury).

Half-backs—O'Reilly (St. James's Gate), Turner (Southend United), Moulson (Notts County).

Forwards—P. Ellis (Bohemians), Donnelly (Dundalk), Davis (Oldham Athletic), Moore (Shamrock Rovers), Fallon (Notts County).

Referee—H. Nattrass (England).

THE FIXTURES

TO-DAY

(KICK-OFF 2.30.)

FREE STATE LEAGUE.

Shelbourne v. Sligo Rovers. Shelbourne Park.

Dundalk v. Bohemians. Dundalk.

IRISH LEAGUE.

Ballymena v. Ards. Ballymena.

Bangor v. Newry Town. Bangor.

Belfast Celtic v. Portadown. Celtic Park.

Cliftonville v. Linfield. Solitude.

Derry City v. Glentoran. Derry.

Distillery v. Larne. Grosvenor Park.

Glenavon v. Coleraine. Lurgan.

TO-MORROW

INTERNATIONAL MATCH.

Ireland v. Hungary. Dalymount Park. Referee—Mr. Nattrass (England).

FREE STATE LEAGUE.

Waterford v. Bray Unknowns. Waterford.

TEAMS

Shelbourne—Metcalfe; Ryan, Redmond; M'Cartney, Healy, Gormley; Wallace, Priestley, Gibson, Carruthers, Murray.

Waterford—Robinson; Noonan, M'Donnell; Walsh, Fullerton, Arrigan; Phelan, Foy, Slater, M'Goorty, O'Keeffe.

Dundalk—Tizard; Newman, Powell; M'Afee, Smith, Hirst; Morgan, M'Court, Halpin, O'Boyle, Malley.

Bohemians—W. Nolan, W. O'Connor, W. McGuire; J. Maguire, P. Andrews (capt.), A. Maguire; F. Dwyer, S. Moore, J. Nolan, A. Horlacher, W. Jordan. Reserve—F. Fullen.

Sligo Rovers—Another; Surgenor, Nash; Dykes, O'Kane, Millar; Gowley, Hughes, Litherland, Duncan and Monaghan.

GOLD-DIGGING INDUSTRIALISTS

TALK ON NATIONAL INDUSTRY

IRISH LABOUR POINT OF VIEW

"National Industry From the Labour Point Of View," was the subject of a talk by Mr. W. O'Brien, general secretary, Irish Transport and General Workers' Union, at the Mansion House, Dublin, last night, in connection with the exhibition under the auspices of the Women's Industrial Development Association.

He was, he said, a firm believer in the use of modern machinery, but, in practice, machinery was not introduced primarily to lighten labour, but to displace labour. Some of the industries had succeeded in obtaining machines which did the work of ten or twenty men, and rendered men redundant so far as certain processes were concerned. From calculations it appeared that machinery had cut human labour by as much as from 80 to 90 per cent. It was, however, erroneous to think that people employed in industry now were much better off than in any previous age. For most people the return was not commensurate with the value of the labour power employed. And from that arose their next big problem; for with the country becoming more industrialised an ever-growing proportion of the consumers of home-produced articles would be those employed in industry, and, unless their earnings enabled them to buy for their own use their due share of the output there would be over-production, spells of idleness and a nunstable economic system.

Unless they were careful the children of the future would not invoke many blessings on the heads of the pioneers of the industrial revival.

"GETTING RICH QUICK"

"For one thing," he said, "it is disconcerting to find industrialists who aim at amassing fortunes in a few years complaining that our people will not make unending sacrifices in the interest of Irish industry.

"It appears to me that there are some people engaged in industry in this country who believe that the sun will not always shine, and that their only chance is to make hay while it is beaming down upon them. These people remind me of those gold-diggers who go out to Klondyke and there scrape and scrawl until they hit on the precious metal, and the moment they have accumulated a pile clear off home to enjoy in peace and security the spending of their wealth. If some of our industrialists could be induced to believe the revival has come to stay and that the task of manufacturing goods in Ireland for our own use will continue, they might be disposed to skim off less of the cream for their private use. Frankly, the workers are often disturbed when they realise the extent to which foreign capital, without any moorings in this country, has taken control of the work of industrialisation. Combines more powerful and more feared than Governments are growing up around us, and in most cases their direction and control is placed firmly in the hands of foreigners.

BUSINESS FOR PROFIT

"Unfortunately, too many of our own people in trade and industry have no real patriotism in their make-up. They are in business for profit, and the moment a prospective buyer appears on the horizon with a tempting offer they are willing to sell out their interests and leave the newcomer, no matter where he hails from, in control of firms with which their names are indeterminably linked, while, like the gold-digger, they remove themselves and their belongings to some foreign seaside or tropical health resort.

"If industry is to serve the interests of this country it must be organised on Christian lines, recognising the humanity of the workers, ministering to the people rather than exploiting them."

FURNITURE PRICES

PRIVATE SITTING OF COMMISSION

A sitting of the Prices Commission was held yesterday at its offices, La Touche Bank Buildings, Castle street, Dublin, for the purpose of taking evidence from representatives of the following firms:—The Universal Stores, Talbot Street Furnishing Company, and the Atlas Furnishing Company, in connection with the investigations which the Commission is holding into the prices charged for furniture and mattresses in the County Borough of Dublin.

The following members of the Commission were present:—Mr. J. P. O'Brien (Chairman), Mrs. M. J. McKean, Mr. D. L. Robinson and Mr. E. J. Riordan (Controller of Prices), secretary.

As accounts and other matters relating to the firm were under consideration, the sitting was held in private.

DANCE AT GRESHAM HOTEL

The annual dance of the members of the Blackrock College Union took place last night in the Aberdeen Hall of the Gresham Hotel, Dublin, and proved a great success. A large number of representatives of other college unions were included in the attendance, which numbered no less than 650. The ballroom presented a gay scene with its decorations in the College colours and the notably pretty frocks worn by many of the ladies present. Supper was served towards midnight.

The arrangements for the dance were in the hands of a most capable committee, who must be thoroughly satisfied with its result.

Among those present were:—The Right Hon. the Lord Mayor, Mr. R. Browne, President, Blackrock College Union, and Mrs. Browne; Mr. J. A. Nugent, President, Rockwell College Union; Mr. John Gogan, President, St. Mary's College Union, and Mrs. Gogan; Dr. J. Meehan, President, Clongowes Union; Mr. J. J. Shiel, President, Terenure College Union; Mr. Kevin M. Collins, hon. secretary, Blackrock College Union; Mr. E. A. Dwyer, hon. treasurer, Blackrock College Union; Mr. M. Browne, hon. secretary, Rockwell College Union; Mr. C. Wilson, hon. secretary, St. Mary's College Union; Mr. Martin Maguire, K.C., and Mrs. Maguire; Mr. and Mrs. J. S. Morris, Mr. M. A. Corrigan, Chief State Solicitor, and Mrs. Corrigan; Miss M. Kennedy, Mr. K. Keelan, Miss Keelan, Mr. Kevin Haugh, Mr. and Mrs. H. L. Barniville, Mr. and Mrs. W. P. Corrigan, Mr. and Mrs. T. O'Connor, Mr. A. P. Healy, Mr. P. B. Kenny, Mr. P. F. Ryan, Miss T. Owens, Mr. Seamus P. MacHale, Miss E. MacHale, Mr. R. G. Kenny, Miss and Mrs. D. McAteer, Mr. M. J. Moran, Miss K. Delaney, Miss M. Heron, Miss B. Mulcahy, Mr. C. P. Crookes, Mr. M. Coffey, Miss P. Lyons, Mr. and Mrs. M. Gorevan, Mr. B. Gorevan, Captain and Mrs. Ellison, Miss G. Collins, Miss M. Lyons, Mr. T. Lyons, Miss Murdoch.

Mr. and Mrs. T. A. Murphy, Mr. and Mrs. V. Downes, Mr. and Mrs. E. Burns, Mr. J. Fahy, Miss P. O'Sullivan, Mr. and Mrs. J. Doyle, Mr. and Mrs. Connihan, Mr. L. Hughes, Mr. and Mrs. E. Powell, Mr. P. Crowe, Mr. and Mrs. J. Farrell, Mr. and Mrs. M. Delaney, Mr. S. O'Reilly, Mr. F. Culhane, Mr. P. Meenan, Mr. and Mrs. E. Fletcher, Mr. and Mrs. Flynn, Mr. and Mrs. R. Flood, Mr. and Mrs. J. O'Dea, Mr. D. M. Moynihan, Mr. G. Purcell, Miss S. Cullen, Mr. and Mrs. Allen, Mr. A. G. Cullen, Mr. G. Aitken, Miss A. McCarthy, Mr. William Walsh, Miss P. Garvey.

LICENSED PREMISES SOLD

Messrs. Archbold, Corry and O'Connor, M.I.A.A., at their salerooms, 10 Lower Ormond quay, Dublin, yesterday, disposed of the licensed premises, Nolan's, Johnson's place, at a satisfactory figure to Mr. Peter McGovern in trust. There was a good attendance and bidding was brisk.

The hopes of the American shipowners of a break in the ranks of the striking seamen were shattered yesterday by the announcement from Galveston, Texas, that the Marine Engineers' Union would refuse to sign agreements with the owners unless similar agreements were offered to the ordinary seamen.

FOREIGNERS IN FREE STATE

EFFECT ON HOME EMPLOYMENT

PROTEST BY ENGINEERS' ASSOCIATION

THE time had come said Mr. M. J. Buckley, president of the Engineers' Association, who presided at the annual general meeting of that body, in the Dolphin Hotel, Dublin, last night, when not only the members of the body of Irish engineers, but the Irish people as a whole, must decide whether they were to live in their own land as a race free from the domination of foreign influences or allow the exploitation of this already partitioned State to pass into the hands of aliens from every foreign country, while foreign countries, almost without exception, forbade Irishmen or Irishwomen the right to earn a living among their citizens.

Under the guise of assistance in the establishment of native industries this country was being flooded with so-called foreign experts to teach Irishmen how to make sugar, how to make industrial alcohol, how to make Portland cement, and how to erect a steel and mass concrete structure to carry on one of the new industries in Athlone.

This question of alien penetration could be satisfactorily settled if, when a foreign expert was really necessary, he was appointed on a contract basis for a short term of years, during which he should be required to train an Irish understudy to succeed him. In no case, however, should a foreigner be allowed to become a director or a manager of any industrial or public concern.

"It should be our guiding principle," said the President, "that while a competent Irishman can be found to do the work, we in Ireland should follow the example set us by the foreigners themselves, by employing and supporting our fellow-countrymen first."

WORK OF THE YEAR

Mr. Buckley reviewed the activities of the Association during the year. These mainly concerned the employment of "foreign experts," salaries offered by certain county councils, the dismissal of engineers by the Turf Development Board, and the formation of a Guild of Irish Technologists.

Regarding the employment of foreigners, he said, the Council of the Association deemed the matter of aliens seeking citizenship of the Free State as of grave importance. A joint meeting of many technical and commercial bodies had been arranged, and a resolution was passed urging on the Executive Council that the granting of certificates of naturalisation to aliens at present operating under licence on the newer Irish industries should be deferred until a reasonable period of training of native understudies would have determined the indispensability or otherwise of the services of these aliens.

The President made special reference to the dismissal of engineers by the Turf Development Board. Relations between the Board and its engineers, he said, had not been happy for some considerable time, but the final difficulty arose when the Board abruptly and drastically reduced the rates then in force for travelling, which had been the same as those applying in the Civil Service. In a further endeavour to impose the new rate, they had issued notices of dismissal, coupled with the offer of re-employment on entirely new terms, which were to be unconditionally accepted prior to re-engagements. One of the conditions was that engineers should supply themselves with cars which were to be used at the discretion of the Board, and at rates that could be fixed or varied by it at any time. Extensive correspondence had taken place between the two bodies, and the Council had carried on the fight on behalf of the engineers by every means in its power. One action of the Association which had yielded good results was that of inserting advertisements in the daily newspapers, advising engineers to refrain from applying for any position under the Turf Development Board.

He reminded members that in 1930 the Association had prepared what it considered might be the basis of a bill for the registration of engineers on somewhat similar lines to the Acts of Parliament governing the registration of engineers in the United States of America and Canada. Such registration in this country would be the most effective way of establishing the profession and ensuring that those who practised it were properly qualified, and were of sound character to serve their country and the public according to the highest standards of trust and integrity, and the profession itself would be safeguarded on the basis of mutual rights.

In the course of a discussion that followed, Mr. B. P. Kennedy said that if they were to build up a sound and lasting industrial structure in this country they would have to develop Irish engineering and technology.

Mr. Wilson McWhinney said that street cleaners in Dublin were as well paid as many university-trained engineers. Street cleaners were well paid because they had a strong trade union, while engineers had none. If they intended to improve the status of engineers they would have to fight for it. They should ask the Government what they were going to do about the foreigners who were running factories here, when those foreigners would be called up by their own countries in the event of a European war.

A vote of thanks was passed to the President for his address.

BOUNTY ON LIVE TURKEYS

ALTERATION OF RATE

The Free State Department of Agriculture announces that the bounty payable on live turkeys exported to Great Britain and Northern Ireland on and after the 7th December, 1936, and until further notice, will be the equivalent of the amount of the British Customs duty paid thereon, or 3d. per lb., whichever is the less.

UNEMPLOYMENT FIGURES

There has been an increase in the number of unemployed in the Free State since last week of 578. The total on 30th November was 110,859 and on 23rd 110,281. The increase in the total unemployed since 26th October was 39,116.

Programmes and Selections for

KEMPTON

HAYDOCK, SANDOWN, LEICESTER, GATWICK,

KENNEL

Special Report Royal Ulster Agricultural Society's Dog Show. Interesting Notes on Bench and Field Matters.

HUNTING

Reports from the various Packs, List of Appointments, P.-to-P., Hunt Ball Fixtures.

RUGBY

Notes on Interprovincial matches; Leinster, Ulster and Munster reports. Picture of U.C.C. team.

RACING, COURSING, MOTORING, GOLF, HOCKEY, &c.

See To-day's issue of the

IRISH FIELD

On Sale Everywhere. Price 2d.

HOCKEY

IRISH SENIOR CUP-TIES

Railway and Pembroke in Opposition To-day

THE new experiment of getting through the first round of the Irish Cup competitions in the first half of the season, is being tried out to-day, and four interesting matches are down for decision. The draw has brought some of the strongest sides into opposition straight away, and chief interest will centre on the meeting of Railway Union and Pembroke Wanderers at Park avenue. These teams played a scoreless draw in one of the earliest League matches, but since then Railway have shown the better form of the two, and seem the more likely to win to-day. Both sides are sound in defence—Wanderers have shown a recent improvement in this respect—but Railway have the more dangerous attack, which should just about bring them through.

Another interesting tie is between Three Rock Rovers and Naas at Londonbridge road. The latter are good Cup fighters, but they are not dangerous away from home, and Rovers' speed in attack may enable them to overcome the Naas defence, sound though it is. Defences will predominate in the Imperial Tobacco Co.-St. James's Gate match, but Imperials are more likely to get a snap goal. Having won their last two League games, Avoca School, with a good deal of ability in attack, may continue their victorious progress at Y.M.C.A.'s expense.

In the Senior League Trinity and Corinthians will probably maintain their joint leadership with victories over Monkstown and Dalkey respectively.

THE FIXTURES

IRISH SENIOR CUP.

Imperial Tobacco Co. v. St. James's Gate. Crumlin, 2.30. G. F. S. Ireland and J. H. Ross.

Avoca v. Y.M.C.A. Blackrock, 2.30. T. Pike and W. Twamley.

Three Rock Rovers v. Naas. Londonbridge road, 2.30. H. Bollard and S. McElveen.

Pembroke Wanderers v. Railway Union. Park avenue, 2.30. W. Chiddick and L. Morrison.

SENIOR LEAGUE

Corinthians v. Dalkey. Templeogue. F. Lynch and W. Carte.

Monkstown v. Dublin University. Royal terrace. S. Sweetman and A. G. McIntosh.

IRISH JUNIOR CUP.

Ierne I. v. Railway Union II. Richmond road, 2.30. A. W. Paik and A. J. Keegan.

Pembroke Wanderers II. v. Corinthians II. Serpentine avenue, 2.30. F. Hirst and R. W. Keegan.

Grangegorman v. Dalkey II. Grangegorman, 2.30. C. Bruton and J. Territt.

MIDDLE "A."

Fairview C.Y.M.S. v. Dublin University II. Fairview. R. H. Sheppard and R. Butler.

Coolock v. Clonliffe. Coolock, 1.45. J. Thunder and F. W. Ryan.

Three Rock Rovers II. v. Portrane. Templeogue. H. W. Cooper and T. S. Thomas.

MIDDLE "B."

St. James's Gate II. v. T. R. Rovers III. Crumlin. J. Hayden.

Y.M.C.A. II. v. Fingal. Claremont road. J. Johnston and E. O'Sullivan.

INTERMEDIATE "A."

Imperial Tobacco Co. II. v. T. R. Rovers IV. Crumlin. T. Hickey.

Coolock II. v. Pembroke Wanderers III. Coolock, 3.0. J. Thunder and F. Ryan.

Dalkey III. v. Naas II. Stradbrook. J. Killick and L. Bowers.

Bray II. v. Y.M.C.A. III. Woodbrook. G. Bruton.

INTERMEDIATE "B."

Fairview C.Y.M.S. II. v. Ierne II. Fairview. R. H. Sheppard and R. Cullen.

Fingal II. v. Railway Union III. Clonskea. V. Sully.

Lido II. v. Monkstown II. The Stiles. O. Kenny.

Civil Service II. v. Corinthian III. Terenure.

JUNIOR.

Y.M.C.A. IV. v. St. James's Gate III. Crumlin.

Dublin University IV. v. Fingal III. Ballymun.

Dalkey IV. v. Pembroke Wanderers IV. Stradbrook.

Willwood v. Railway Union IV. Malahide road.

St. Kevin's v. Monkstown III. Kimmage.

TEAMS

Pembroke Wanderers 1st—J. McCarthy; E. Dolan, P. J. Dolan; R. T. Rafter (captain), R. Power, D. B. Lindsay; P. Webster, S. J. Doyle, R. P. Martin, A. G. Gray, K. P. Martin. (Park avenue, 2.15.)

Pembroke Wanderers 2nd—N. McNeill; J. G. Franck, P. T. Lennon; E. Houlihan, G. A. Johnstone (captain), A. G. Trapnell; L. F. L. Orr, G. W. Beegan, T. J. Roche, C. J. Little, J. D. Watters. (Serpentine avenue, 2.15.)

Dublin University 1st—C. R. Cuffe; G. K. Donald, J. K. Craig; W. G. Pilkington, R. F. Browne, J. R. Lush; J. E. Adamson, J. A. MacDonogh, S. J. Lilburn, F. G. Millar, H. F. Sloan (captain).

Dublin University 2nd—W. H. Rennison; L. H. Elliott, E. G. Millar; J. N. Drury, D. Young, J. C. Moore; J. R. Steen, J. Fitzgerald, C. A. Harris, E. A. Crawford, R. D. Howe.

St. James's Gate 1st—G. Ledwidge; V. Tapley, P. Donnelly (captain); T. Burke, C. Dickens, C. Woods; C. Chamney, H. Darlington, P. Doyle, J. Moore, W. Murphy.

St. James's Gate 2nd—C. McCullagh (captain); D. Foster, H. Ledwidge; W. Bannon, B. Bohan, W. Long; V. Fleming, M. Kiersey, J. Hudson, P. Ennis, P. Walker.

Railway Union 1st—A. Knight; F. Stevenson, M. C. O'Donoghue (captain); A. E. Knight, J. J. Corscadden, J. Brennan; K. Tanham, C. Leopold, R. J. Byrne, H. Knight, W. E. Hennessey.

Railway Union 2nd—H. Vallom; B. Dockrell, W. Mullin; W. Dockrell, L. C. Sweeney, D. B. McNeaney; R. W. Smyth, A. N. Other, W. Lambert (captain), A. Adamson, C. McSweeney.

Corinthians 1st—F. O'Reilly; C. Gibson, E. Felton; D. Carnow, P. O'Keeffe, A. King; J. O'Keeffe, F. Duke, W. Lindsay, E. Browett, L. Waddell.

Corinthians 2nd—B. Anderson; E. Leonard, G. Moore; J. McFerran, P. Lindsay, D. Sullivan; H. Elliott, J. Delaney, C. Winder, T. Stafford, D. Hunter.

Imperial Tobacco Co.—E. F. McNally; C. Sayers, L. C. Wilson; T. Tobin, V. Saunderson, P. Brennan; R. Boucher, R. N. O'Connor, A. Brennan, G. Davis, J. Leonard.

Avoca School 1st—H. C. Lea; F. C. O'Connor, B. M. Kennedy; W. K. Becket (captain), D. M. Phillips, W. M. Boland; D. D. Becket, T. A. Johnston, H. D. Sarratt, A. H. Thompson, N. E. Andrews.

Three Rock Rovers—G. D. Findlater; J. F. Mahony, W. P. MacDonagh; A. P. Huet, R. K. C. Pilkington, L. Roberts; R. J. Leonard, S. Leonard, R. H. H. Russell, C. N. Dagg, T. G. McVeigh.

Three Rock Rovers 2nd—H. V. Keegan; A. F. Delaney, D. R. Pigot; H. R. McWilliam, R. French, S. E. Law; P. E. M. Colquhoun, J. Sides, R. McConkey, D. G. Horan, J. Walker.

Monkstown—J. S. Prouse; H. G. Legge, J. Dardis; P. D. McWeeney (capt.), J. S. Brewster, S. Williams; C. Bailey, V. Raby, I. A. Dormer, G. Bailey, S. Hanlon.

UMPIRES' ASSOCIATION

A meeting for discussion on rules will be held at Londonbridge road on Monday next at 8 o'clock.

DUBLIN UNIVERSITY FOOTBALL CLUB

THE COLOUR DANCE

Following the Oxford-Trinity Match

will be held in

THE METROPOLE,

on

MONDAY, 14th DECEMBER, 1936

Dancing 9 p.m to 3 a.m.

TICKETS (inc. tax) 8/- EACH

May be obtained from C. A. Boyle or R. Harvey at 17 T.C.D.

SNOOKER

BIG BREAK BY DAVIS

In the fifth frame of his Gold Cup match with Sidney Smith at Birmingham yesterday, Davis made a break of 111, which included eight blacks, four pinks, two blues, a brown and a yellow. He failed with a difficult cut shot on the green. Davis won four of the six frames at the early session, and two at night, so that the players are level at 30 frames each. Scores (Davis first)—72-85, 93-39, 58-87, 95-32, 131-17, 57-55, 100-42, 81-56, 69-76, 38-84, 80-54, 87-65.

At Thurston's, Lindrum leads Inman by 35 frames to 25. Scores (Lindrum first)—53-83, 75-44, 82-41, 33-95, 28-85, 56-77, 103-43, 94-43, 80-57, 87-37, 75-68, 72-60.

COURSING

NORTH WESTMEATH

TRIAL STAKES (8 dog puppies)—Boston Jack beat Alder Boy; Hot Prince beat Ballymoney Hero; Fierce Greek beat Joshua; Court Lawyer beat Our Turn.

Second Round—Boston Jack beat Hot Prince; Court Lawyer beat Fierce Greek.

Deciding Course—Mr. J. McCormack's bd. Court Lawyer (Lawyer's Fee—Bruiser's Girl) beat Miss J. Oxley's bd. Boston Jack (Roving Bunty—Lights of Boston).

CASTLEPOLLARD STAKES (8 bitch puppies)—Silver Tessie beat Peck's Lane; Heartless Beauty beat Bruiser's Girlie; New Speaker beat Midland Beauty; Mornington Star beat Boghole.

Second Round—Heartless Beauty beat Silver Tessie; Mornington Star beat New Speaker.

Deciding Course—Mr. A. Cronan's f. Mornington Star (Lawyer's Fee—Bruiser's Girl) beat Messrs. Carrigy and Henston's r. f. Heartless Beauty (Hero's Heart—Highborn Beauty).

GARTLANDSTOWN STAKES (9 all-ages)—Doubtful News beat Keep Behind; Wild Gamble beat Nil Sim; Nuala's Rover beat The Fenian Spirit; Silver Bit beat Lena Winehogue; Muinessa a bye.

Second Round—Wild Gamble beat Doubtful News; Muinessa beat Nuala's Rover; Silver Bit a bye.

Third Round—Wild Gamble a bye; Muinessa beat Silver Bit.

Deciding Course—Miss N. O'Byrne's r. f. b. Muinessa (Slanebeg—Won But Lost) beat Miss E. Flanagan's bd. Wild Gamble (Glenquin Cutlet—Lonely May).

COLLINSTOWN STAKES (16 two-course all-ages)—Mr. P. Caffrey's bd. d. Lord Godiva (Prudent Turn—Poor But Honest) and Mr. D. Patterson's bk. w. d. Plene Jure (Stockwell Street—Swift Waitress) divided.

CROOKEDWOOD STAKES (16 no-course all-ages)—Mr. A. Murray's bd. d. Piper's Garden (Roscoe—Friendly Feeling) and Mr. J. Finn's bk. b. Fait Joli (Johnny Canuc—Clonarney Lass) divided.

NORTH KILDARE—MONDAY

Judge—Mr. P. J. Murphy. Slipper—M. Horan.

PUPPY QUALIFYING STAKE (7 dogs)—Mr. M. Morrin's Compass v. Mr. J. Hawe's Mighty Mick; Mr. J. Higgins's Naas Hero v. Messrs. Keogh and Malone's Aughpaudeen; Mr. J. Scott's Star Fright v. Mr. P. Maguire's Well Rattled; Mr. R. Cusick's Teague's Cutlet a bye.

PUPPY QUALIFYING STAKE (7 bitches)—Miss Holland's Half Squashed v. Mr. J. Dowling's J. D. Ryle; Mr. E. O'Kelly's Ferryknock Lass v. Mr. D. Boyle's Woodland Rose; Mr. P. Burke's Buzzing Countess v. Mr. J. Byrne's Ladytown Girl; Mr. E. Burke's Sally's Fancy a bye.

NAAS STAKE (8 all ages)—Mr. M. J. Ryan's Fearless Side v. Mr. J. Dowling's Hearty's Prince; Mr. J. Barry's Feale Swing v. Mr. M. Morrin's Jigginstown Maid; Mr. J. Ennis's Clane Ranger v. Mr. John Ennis's Dunmurray Violet; Mr. P. Waters's Kick Out v. Miss Malone's More Meddlesome.

LIFFEY STAKES (8 two course all ages)—Mr. J. C. Hanley's Smokeless v. Mr. D. Boyle's Courage Bold; Mr. W. Mullin's Ribbon's Maid v. Mr. L. Malone's Prosperous Lady; Mr. J. Prendergast's Psimolar v. Mr. J. Ennis's Precious Judy; Mr. P. Burke's Bristol's Pride v. Mr. P. Smith's Blackchurch Schoolboy.

OSBERTSTOWN STAKE (8 one-course all ages)—Mrs. Donegan's Yankee Snowdrop v. Mr. J. Hickey's Conison's Song; Mr. R. O'Callaghan's Troublesome Bridge v. Mr. P. O'Carroll's Tooten Lill; Mr. P. Williams's Clout Nail v. Mr. M. Doheny's Eagle Be Good; Mr. M. Coffey's Conscious Heart v. Mr. J. Carroll's Arklow Toby.

LEINSTER CUP DECIDER.

BITCH PUPPY QUALIFYING STAKE—Mr. J. Cook's College Girl v. Mr. A. Whelan's Moon Lawn Lass.

Meet at Military Barracks, Naas, 9.30 a.m. First brace in slips 10 o'clock.

COURSING.—For notes of general interest, written by a well-known authority, and reports of meetings, read "THE IRISH FIELD." On Sale every Saturday.—(Advt.)

BILLIARDS

THE DUBLIN LEAGUE

Results in the City and County League this week were:—

Div. I.—C.B.P.P.U. 4, Shamrock Robers 2; Banba 4, Wellington Quay 2.

Div. II.—C.B.P.P.U. 4, John Redmonds 2; Collins' Sergeants 3, Banba 3; Collins' Corporals 4, Broadstone 2; Wellington Quay 4, Inchicore 2.

BOXING

INTER-CLUB CONTEST

ARBOUR HILL ...... 5 ST. JOSEPH'S 3

There was a small attendance at Collins Barracks last night for the inter-club tournament between Arbour Hill and St. Joseph's. The principal event was the special featherweight contest between Pte. Boshell (Portobello) and E. Humphreys (St. Joseph's). Humphreys had scored a rather lucky k.o. victory over Boshell in the recent junior championships, but last night Boshell was a sound winner on points. Results:—

Fly—P. Fagan (St. J.) beat D. Coffey (A.H.).

Bantam—J. Devlin (A.H.) beat P. Reilly (St. J.); P. Doran (St. J.) beat J. Giltrap (A.H.).

Feather—A. Kelly (A.H.) beat J. O'Brien (St. J.).

Light—D. Mahon (A.H.) beat C. Brogan (St. J.),

Juvenile—4st. 7lb.—H. Byrne (A.H.) beat C. Fagan (St. J.). 5st.—M. Dunne (A.H.) beat J. Fagan (St. J.). 5st. 7lb.—K. Doyle (A.H.) beat M. Dunne (St. J.). 6st. 7lb.—M. Gifford (St. J.) beat J. MacDonald (A.H.); B. Doyle (A.H.) beat E. Hanlon (St. J.). 7st. 7lb.—P. Cantwell (A.H.) beat M. Kinsella (St. J.) in the second round.

Special Contest—Pte. Boshell (Portobello) beat E. Humphreys (St. Joseph's).

SCHMELING AND WORLD'S TITLE

BERLIN Friday.

Max Schmeling, former heavy-weight champion of the world and regarded as the leading contender for James J. Braddock's title, left for New York to-day to argue personally his claim for a contest with Braddock. The New York State Athletic Commission at its meeting on December 11 will decide the date and place for the next world's heavy-weight championship.

SQUASH RACKETS

AMATEUR CHAMPION'S EASY VICTORY

Captain V. A. Cazalet, M.P., was defeated in the first round of the amateur championship at Bath Club, London, yesterday by R. D. McKelvie, West of England champion, by 9-2, 9-10, 5-9, 9-3, 9-0. Amr Bey, the holder, had an easy victory, winning in less than twenty minutes by 9-0, 9-3, 9-0 against V. A. Bergne.

THE GRAY CUP

The first match in the Gray Cup was played yesterday, and resulted in an easy victory for Triflers, who beat St. James's Gate by 5 matches to nil. Details:—

D. McNeile beat T. Keating—9-5, 9-5, 9-3.
L. McMullan beat J. W. Lane—9-2, 9-0, 9-0.
O. Williams beat J. McCabe—9-3, 9-0, 9-2.
T. Jennings beat P. O'Reilly—9-3, 9-1, 9-1.
J. Story beat A. Colvin—9-7, 9-0, 9-1.

GREYHOUND RACING

SHELBOURNE PARK—TO-NIGHT

8.15.—**525 YARDS**—Logatina Lass, Coole Johnny, Lackamote, Grand Trier, Lucky Gent, Mr. Cupid, First Cure, Mensacola.

8.30.—**525 YARDS HURDLES**—Master Lightmoon, Yellow Ford, Sirnonidac, Hearty Sam, River Pilot, Song of the River.

8.45.—**355 YARDS**—Tudor King, Spotted Carol, Western Skipper, Fortunate Kid, Crafty Alice, Wicklow Willie, Excellent Flavour.

9.0.—**525 YARDS HURDLES**—Rahoona Boy, Chest Warmer.

9.15.—**600 YARDS**—Killeagh Castle, Militant Monarch, Keel Charger, Lacca's Surprise, Hot Figure, Condron's Gift, Curious Gangster, Steering Clear.

9.30.—**525 YARDS HURDLES**—Hazy Rose, Pale Flesh, Turned Over, Wicklow Gem, Coolnarig Bay, Small Rabbit.

9.45.—**600 YARDS**—Banker Doyle, Cardinal Puff, Alpine Mickey, Another Hero.

10.0.—**600 YARDS**—Carnival Queen, Bonnie Tom, Ballydonnell Boy, Bengullim, Dashing Ben, Carbee, Duffield, Long Willie.

IRISH SPORTSMEN ABROAD.

If you have a relative or friend abroad interested in Irish RACING, HUNTING, RUGBY, COURSING, GOLF, HOCKEY, or KENNEL matters, he will appreciate a copy of "THE IRISH FIELD," which will be posted regularly each week to any address on the following terms:—Year, 13/-; Half-year, 6/6; Quarter, 3/3 (post free). Head Office—11 D'Olier street, Dublin.—(Advt.)

GOLF

LEINSTER ALLIANCE

A meeting of the Leinster Alliance has been arranged for Sunday, 13th December, at Grange, Rathfarnham. Morning competition—Christmas hamper competition, fourball; a sweepstakes will be arranged in the afternoon. Members of Grange can play free of green fee at Castle, Clontarf, Dun Laoghaire, Greystones, Hermitage, Howth, Killiney, Milltown, Newlands, Skerries, St. Anne's, and Woodbrook.

CLUB NOTICES AND REPORTS

DUBLIN UNIVERSITY.

Captain's (Mr. J. R. Mahon) prize—H. F. C. Silcock, winner; P. A. C. Cooke, second; A. D. Parsons, third.

GRANGE.

To-day—Turkey competition, first nine holes, strokes, foursomes.

HERMITAGE.

To-day—Saturday Cup, nine holes, strokes.

LUCAN.

To-day—Monthly cup, 9 holes, bogey.

SUTTON.

To-day—Turkey competition, 9 holes, strokes.

HOWTH.

To-day—Winter medal, 9 holes, strokes. To-morrow—Fourball, bogey.

MALAHIDE.

To-day—Turkey competition, fourball, 9 holes; arrange partners.

SKERRIES.

To-day—Turkey competition, 9 holes.

DUN LAOGHAIRE.

To-day—Monthly medal, 9 holes, strokes. Starting by time sheet.

NEWLANDS.

Draw for mixed foursomes, match play, all matches to be started by 2.15, 12 holes. Lady captain's team given first:—Miss F. Meagher and W. Goulding v. Miss M. Plunkett and E. Martin; Miss M. Hawe and M. Morrison v. Miss M. O'Leary and E. Coetzee; Mrs. Archer and W. Dillane v. Miss L. Harris and G. Guilfoyle; Miss A. Hawe and J. Ryan v. Miss B. M. Doherty and L. McNeive; Miss N. Doherty and J. J. Moore v. Miss B. Giddings and J. Bennett; Mrs. Daly and H. Archer v. Miss L. McEvoy and P. J. Moore; Miss R. Markey and W. Fagan v. Miss A. Burke and M. Coughlan; Miss F. Nugent and M. Cleary v. Mrs. McConville and J. Crean; Miss K. O'Brien and T. Quinlan v. Miss P. Hession and D. Coates; Miss McAnuff and J. Murphy v. Miss Doorly and H. T. Coen; Miss Masterson and P. Kilmartin v. Miss Gaffney and M. Carroll; Mrs. Hawe and J. Hennessy v. Miss M. Brady and W. Ryan; Miss M. Doyle and T. Maxwell v. Miss P. Magee and K. Connell; Mrs. Coetzee and J. Hawe v. Miss E. Grennan and A. Byrne; Miss B. Kavanagh and B. Ryan v. Miss M. Guilfoyle and J. Mahony; Miss R. Slowey and T. J. Clarke v. Miss R. Napier and G. Ruband.

MILLTOWN.

To-day—Christmas Hamper, fourball, bogey, second nine holes.

KILLINEY.

To-day—Turkey competition, Scotch foursomes; 9 holes, strokes.

WOODBROOK.

To-morrow—Christmas hamper, fourball bogey.

CLONTARF.

To-day—Fourball, bogey, 9 holes. Next Saturday—Turkey competition, 9 holes, strokes.

ROYAL DUBLIN.

To-day—Medals, bogey.

PATENTS INQUIRY

STATUS OF AGENTS

Mr. Mathew Butler, on behalf of the Federation of Saorstat Industries, Ltd., yesterday continued his evidence before the Committee of Inquiry into Patent, Design and Trade Mark Law, at 45 Merrion square, Dublin.

Mr. Butler suggested that the penalty for offences, such as falsely representing any article sold as patented, or any design as registered, should be increased, owing to the facility by which articles patented abroad, or goods bearing foreign trade marks (registered) can be imported into Saorstat Eireann. Patented articles imported from abroad, he said, should bear not only the patent number, but also an indication of the country of origin. Where no indication of the origin was given, and if the article was patented abroad, the marking should be made an offence in the Saorstat.

His federation wanted to have the status of the patent agents raised, so that the business might afford openings for university graduates. It was desired that all legal work should remain in the hands of solicitors. No one who was not a citizen of Saorstat Eireann should be registered as a patent agent.

The Chairman asked what would be the effect on persons now acting as patent agents who were not citizens of the Saorstat.

Witness—They would go.

The members of the Committee present were:—Mr. Ernest W. Proud, chairman; Mr. H. M. Whitton, Mr. E. A. Cleary, Mr. P. L. McEvoy, Professor T. J. Nolan, Mr. Joseph Walker, Mr. J. J. Dowling, M.A., and Mr. P. J. McKenna, secretary.

Mr. G. Gavan Duffy, K.C., appeared for the Federation of Saorstat Industries, Ltd. Mr. John A. Costello, K.C., held a watching brief on behalf of Messrs. A. B. Tomkins and Co., H. D. Fitzpatrick and Co., and Cruickshank and Co., patent agents.

The Committee adjourned until Friday next.

Financial News & Notes

DUBLIN QUIET.

GUINNESS IMPROVE

BRITISH INDUSTRIALS FIRMER

Business showed little signs of broadening on the Dublin Stock Exchange yesterday, but a more confident tone prevailed, and markets closed with a harder appearance.

The Funds were sellers, and the Fourth National Loan and Land Bonds shed fractions, while War Loan gave way to 105¼.

Banks remained quietly featureless.

Guinness enjoyed a little support, and advanced several pence.

Great Southern Rails came in sellers, and the Ord. fell a point, and the Deb. relapsed 12s. 6d.

Arnott Ord. gave way to 95s., but the Deb. gained 11s. 3d.

Burke Pref. rose 2s., and a feature was the heavy demand for Pye (Ireland) Ord., which resulted in a sharp advance to 9s. 9d., a rise of 1s. 3d on the day.

Tobaccos looked better, and Imperials moved up to 179s. 6d. Other changes amongst British industrials, although small, mostly favoured holders.

LONDON WAITING

BRITISH RAILS BRIGHTER

Operators on the London Stock markets yesterday adopted a waiting attitude, pending further developments in the constitutional crisis, and at the outset business was abnormally quiet and quotations fluctuated within narrow limits. The general undertone remained firm, however, and during the closing stages favourable attention was directed to several sections, and the recovery which set in on the preceding day made fresh progress. Numerous firm spots developed among Industrials, and higher levels were reached by some of the leading Kaffirs and Rhodesian Copper Shares. Rubber Shares, stimulated by the rise in the price of raw rubber, were another cheerful market.

BRITISH RAILS.

Gilt-edged Stocks tended to react at first, but actual trading was extremely limited, and prices moved upwards around midday. The market eased later, however, and at the finish prices were back at overnight levels.

FOREIGN BONDS.

Buying of several issues was seen in the Foreign Bond section, and Brazilians, which attracted most attention, showed an all-round improvement. Europeans, as a whole, were idle, but Germans continued to attract buyers, and the Young Loan gained another point to 39.

RAILS.

The dulness which has characterised British Rails on recent days was dispersed by the appearance of bargain-hunters, and the market assumed a distinctly better tone. Great Western Ord. recovered to 60½, and "Brums" attracted considerable attention and gained ½ to 31½. Southerns also moved up, and London Transport "C" put on ½ to 94½. Outstanding in Foreign Rails was fresh activity in Cordoba Central Debs. on a revival of reports that the Argentine Government are to take over the line. Argentine Stocks made further headway under the lead of "Bags," which rose to 26. Trading in Colonial and American Rails was insufficient to alter values.

INDUSTRIALS.

The brighest Industrial department was that for Tobaccos. Carreras received considerable support, while "Imps" and one or two others were in the ascendant. Iron and Steels were in fairly good form, with Dorman Long reflecting expectations of favourable statements at the meeting next week. Electrical Equipments also attracted some support, Crompton Parkinson scoring a substantial rise. On the other hand, Aircrafts, Breweries, and Banks receded, and among Motors A.E.C. went back sharply on the news of a strike at the company's works.

MINES.

Trading in Mines was of modest dimensions, but prices showed a definite upward trend in the late dealings. Palms, Vogels, Goldfields, and several other Kaffirs registered rises, and among Rhodesian Coppers Roans and Rhokanas advanced. West Africans sagged on lack of support, while Diamond issues were depressed by liquidation. Tin Shares fluctuated undecidedly, and disclosed no important changes.

AMERICAN FINANCIAL NOTES

REUTER'S TELEGRAMS.

STRIKE AT THE MIDLAND STEEL COMPANY.

The management of the Midland Steel Company and representatives of the strikers are meeting this morning at Detroit, with the probability of an early settlement.

EQUITABLE TRUST TO INCREASE CAPITAL.

The Equitable Trust Company proposes to increase its capital from $6,000,000 to $7,000,000, by issuing 40,000 shares of a par value of $25.00 at $60.00 per share.

HUMBLE OILS' BIG ORDER FOR PIPES.

The Humble Oil and Refining Company has ordered 12,000 tons of pipe from the National Tube Company.

NAVY ORDERS FORTY 'PLANES.

The Navy Department has ordered forty scouting bombers from the United Aircraft Transport Company.

PARAMOUNT PICTURES' COMING DIVIDEND.

Paramount Pictures, Inc., will declare on December 10 a dividend on the First Preference Stock after the determination of the exact earnings. The latter are now estimated at a monthly rate of $1,000,000.

CHASSIS SHORTAGE AT FORD'S LINCOLN SECTION.

The Ford Motor Company announces that its Lincoln-Zephyr division at Detroit closed down last night owing to a shortage of frames, usually supplied by the Midland Steel Company.

PRIVATE ESTIMATES OF THE COTTON CROP.

The Fossick Bureau estimates the amount of cotton ginned at 11,400,000 running bales, and the total crop at 12,496,000 running bales.

The New York Cotton Exchange estimates the total cotton crop at 12,337,000 running bales.

MOTORS AND TEXTILES

BIRMINGHAM

Motors dull, but some improvements, including Rovers to 27/6, Morris to 41/-, Fords to 33/6, and Raleighs to 79/-.

Alvis	8/9	Lucas	71/9
Austins	47/6	Napiers	13/3
Do. A	45/6-7/-	Nileys	43/-
Binemeis	39/6	Rolls	9/-
Dennis	37/9	Singers	4/3
Enfields	25/6	Standards	6½
Guys	3/7½	Triumphs	4/10½
Humbers	18/3½	Dunlops	34/9
Leylands	6		

MANCHESTER

Textiles in quiet request, and prices barely steady.

Bleachers	7/-7/6	Cottons	44/6-45/6
Dyers	9/-9/6	Velvets	6/6-7/-
"Slubbers"	6/6-7/-	Spinners	8/9-9/3
Calicos	10/6-11/-	Henrys	13/-13/6
Coats	51/9-52/3	Turner & Newall	107/-
Courtaulds	54/9-55/3	108/-	
Dunlops	34/9-35/3	Wall Paper Def.	41/-42/-

It is reported that an agreement has been concluded by which the Havre dock hands, who came out on strike as "a sign of sympathy" with the American shipping strikers, will resume work.

MARKETS AT A GLANCE

Friday Night.

STOCKS AND SHARES:

London waiting.

Dublin quiet.

Manchester Textiles steady.

Birmingham Motors dull,

New York irregular.

MONEY:

Bank of England Rate	2	p.c.
Last Year	2	p.c.
Irish Bank Rate	3	p.c.
London Day-to-Day Loans	½	p.c.
London Three Months' Bills	½	p.c.
Price of Gold	141/9½	
Silver (spot)	21 7-16d.	

THE INDUSTRIAL MARKET

RENEWED DEMAND FOR TOBACCOS

There was little disposition to extend commitments in the Industrial market yesterday, but the general tone seemed more hopeful. After early dulness a hardening tendency developed, though there was still a certain amount of hesitation.

The trans-Atlantic counters reflected the encouraging advices from Wall Street, but movements were small. "Emmies" were a few pence harder. Cable and Wireless stocks were a rather better market.

Renewed buying of Crompton Parkinson was the main feature among Electrical Equipments, and as a result of the day's business the price rose 1s. 6d.

STEELS FIRMER.

Although there was no marked expansion in the volume of transactions, Iron and Steel shares generally were firmer. Dorman Longs were in request in anticipation of a favourable statement at the forthcoming meeting, and the price improved 6d. Vickers recovered 7½d. to 34s. 1½d., and gains of 6d. were shown in places.

Motors presented a somewhat irregular appearance, but a moderately firm tone prevailed. A.E.C. lost ⅛" further, and Leylands were fractionally lower; but Dennis were a firm spot.

A generally firm tone ruled among Aircrafts, although occasional dull spots occurred. De Havilands came on offer, and were finally 2s. lower; while General Aircrafts and Aeronautical Corporation were slightly easier. Parnalls came into renewed demand, and Faireys hardened.

Woolworths attracted attention in the Stores group. At one time they touched 4⅞, but profit-taking caused a reaction to 4⅞. Marks and Spencers further advanced, and there was also some support for Unilever N.V., which moved up 9d. to 41s. 6d.

No definite tendency was seen in Textiles. Coats hardened to 52s. 3d., and Bradford Dyers to 9s. 1½d.

Among Rayons, Courtaulds slipped back in the early dealings to 53s. 6d.; renewed demand, however, caused an improvement in the price to 55s., at which they closed 10½d. higher on the day.

BREWERIES RECOVER.

Breweries generally presented a better appearance, though a few dull spots were still noticeable; Guinness recovered to 145s., Mitchells and Butler's to 111s., and Ansells to 9½.

Good support was again noticeable for Tobacco under the lead of Carreras, which were bought on further consideration of the profit figures; the "A" shares eventually finished ½ up at 12 and the "B" shares gained 1s. 3d. at 30s. "Imps" rose ⅛ to 9⅛ on bonus hopes, while "Bats." Gallahers, and United Southns all improved.

Among Hotel shares, Savoy Ord. recovered to 32s. 6d.

Shipping shares received a little support at first, but irregularity developed later.

In the Land section most of the interest centred around Forestals, which finished 1s. 3d. to the good.

An irregular tone prevailed in the Miscellaneous section, and movements as a rule were not extensive; British Oxygens finished 6d. easier, but Turner and Newall were supported.

OILS FLUCTUATE NARROWLY

Although the outlook for the oil industry at large is regarded as distinctly hopeful, and the possibility exists that increased dividends may be paid by the leading companies as a result of this year's operations, an air of uncertainty pervaded the share market yesterday. Business in all directions was on an extremely small scale, for not only was local interest far smaller than for some time past, but Continental operators did hardly anything in International counters. In the circumstances it was hardly surprising that prices for the most part fluctuated within narrow limits and showed only a few slight and irregular changes on balance.

RUBBERS FIRM

Rubber shares started yesterday's session lifelessly, but following a smart rise in the price of raw rubber business showed a marked expansion, and the market quickly developed a firm undertone. The leading issues came in for a fair amount of support, and, as the market was practically free of sellers, quotations responded all round. Substantial gains were registered by United Sua Betong, Rubber Trust, Kuala Lumpur, and several other issues, including Anglo-Dutch and Linggi, closed appreciably higher. Active conditions prevailed in the commodity section and trade and outside buying lifted spot rubber to 9 7-16d. per lb. It is estimated that United Kingdom stocks have declined by 3,150 tons during the past week, due largely to big Russian deliveries.

FIXED AND FLEXIBLE TRUSTS

The latest prices (supplied by the Trusts) for the sub-units of the following Trusts are as under:—

Aviation and Univ. In. Trust	11/-11/3
Bank Ins. and Financial	18/6-19/6
British Empire Cumulative	19/- bid+1d.
British Empire Fixed Trust A	24/1¼ x.d. bid
British Empire Fixed Trust B	14/7½ bid
British General A	24/-25/- x.d.
British General B	20/9 bid 3d.
British General C	19/3-20/3—6d.
British Ind. Fixed Trust Certs.	22/3-23/3—3d.
Brit. Ind. Fxd. Tr. Cts., 2nd Ser.	19/2-20/3
Brit. Ind. Fxd. Tr. Cts., 3rd Ser.	21/22/3—3d.
Brit. Ind. Fxd. Tr. Cts., 4th Ser.	21/-22/-
Commercial Fixed Trust	22/3 x.d. bid
Domestic Investment Trust	9/9-10/3
Electrical Industries Trust	19/9-20/9—3d.
First British Fixed Trust	49/9-50/6 x.d.—6d.
Second British Fixed Trust	32/3-32/10½
Third British Fixed Trust	26/9-27/3
Fourth British Fixed Trust	25/-25/6
Foreign Government Bond Trust	19/9-20/6—3d.
First Prov. Fixed Trust	20/9-21/9—3d.
First. Prov. Fixed Trust, Ser. B	19/-20/- x.d.—3d.
First Prov Reserve Units	18/-19/—1/3
First Recovery Trust	9/3-9/10½ x.d.—6d.
Gilt Edged Fixed Trust Certs.	19/9-20/3
Gold Prod. Fxd. Tr. Dpst. Rcts.	29/3 bid—4d.
Gold Prod. Fxd., 2nd Series	20/6-21/6
Gold Prod. Fxd., 3rd Series	16/-17/-
Hundred Secur. Tr. Sub-Units	21/7½-22/7½ x.d.—3d.
Inves. Gas and Electric Trust	15/6-16/6—1d.
Invest. General Fxd. Tr. Cts.	20/1½ bid—3d.
Investors Gold Share Trust	19/4½-20/4½—3d.
Investors 2nd General Trust	17/10½-18/10½—1d.
Keystone Certificates	20/6-21/6—3d.
Keystone Flexible Certs.	19/-20/- x.d.
Limited Investment Fund	23/3-23/9 x.d.—3d.
Midland and Shn. Inv. Fund	22/3-22/9—3d.
National Fixed Trust A	37/- bid—7½d.
National Fixed Trust B	23/1¼ bid—4½d.
National Fixed Trust C	20/-21/-
National Fixed Trust D	21/-22/- x.d.
National Invest. Group Certs.	17/4½-18/4½—4½d.
Protected First Fixed Trust	23/3-24/3—3d.
Protected Second Fixed Trust	21/-22/—3d.
Protected Third Fixed Trust	16/-17/—3d.
Provident Investors Trust	18/9-19/9
Rand Certificates	25/-½ bid—6d.
Second Keystone Certificates	17/3-18/3
Security First Trust	20/4½-21/4½
Selected Fxd. Tr. A	20/6-21/6—3d.
Selec. Fixed Trust B	20/6-21/6—3d.
Trust of Bank Shares	19/9-20/6
Trust of Bank and In. Shares	21/-22/-
Trust of British Transport	20/-21/—2d.
Trust of Insurance Shares	23/3-24/3
Univ. Fixed Trust Certs.	22/6-23/6—1d.
Investors Flexible	18/3-19/3—3d.

NOVEMBER GOLD PROFIT

Bushtick Mines, £2,683.

LATEST CLOSING AND STREET PRICES

* Ex. div. † Ex. rights. ‡ Cum. div. § Ex. bonus.

BRITISH FUNDS, ETC.

	Closing.	Rise or fall
Consols 2½%	83½	83⅛"	.....
Do. ¾%	116⅝	116⅛	.....
3½% War Loan	105⅞	105¼	.....
Funding Loan	114⅛	113⅝	.....
Victory Bonds	114⅝	114⅞	.....
5% Conversion Loan	103¼	103¼	.....
3½% Conversion Loan	106⅝	106⅝	.....
4½% Conversion Loan	107½	107½	.....
5% Conversion Loan	116⅞	112½	.....
2½% Land Stock 1959	85	82	.....
Irish Free State 4½% Land Bonds	102	102	.....
India 3%	85½	86⅛*	.....
Do. 3½%	97⅜	96⅝*	.....
Local Loans	96⅝	96⅝*	.....
Sudan 5½%	112	114	.....

PUBLIC BOARDS.

Cent. El. Bd. 4% 1950-90	108	110*	.....
Do. 5% 1950-70	119	121	.....
Do. 4½% 1951-71	112	114*	.....
Do. 5% 1955-75	121	123	.....
Do. 4½% 1957-87	115	117	.....
Metro. Water 3 p.c. (a)	98	100	.....

DOMINION AND COLONIAL STOCKS.

Australian Com. 5 p.c. 1945-75	109½	110	—¼
Do. do. 4 p.c. 1935-70	108	110*	.....
Do. do. 3½ p.c. 1948-53	103	105	.....
Canada 4 p.c. 1940-60	104	106	.....
N.S.W. 3½ p.c. 1945-65	109½	107*	—½
Do. 4 p.c. 1942-62	101	103*	.....
New Zealand 3 p.c. 1932-55	96½	97½*	.....
Do. 5½ p.c. 1955-65	108	108*	.....
Nigeria 5 p.c.	102	103	.....
Queensland 5 p.c. 1940-60	106¾	107½	—¼
South Africa 3 p.c. 1954-84	101½	101¾	.....
Do. 3½ p.c. 1935-65	102½	102¾	.....
South Australian 5 p.c. 1945-75	109¼	109¾*	—¼
Do. 4 p.c. 1940-60	100	102*	.....
Victoria 4 p.c. 1940-60	101	103	.....
Do. 5 p.c. 1945-75	109¼	109¾*	—¼
Western Australian 5 p.c. 1945-75	111¼	111¾	—¼
Do. 4 p.c. 1942-62	101	103*	.....

BANKS.

Bank of Australasia	9¾	10	.....
Bank of England	273	277	+1½
Bank of Montreal	43	44	.....
Bank of New South Wales	21½	20⅝*	.....
Bank of New Zealand	39/0	40/0	.....
Barclay's "A" Shares	106⅛	106⅝	.....
British Overseas	9⅝	9⅝	.....
Canadian of Commerce	23¼	24¼	—¼
Chartered of India	15⅛	16	.....
Hong Kong and Shanghai	106	108	.....
Lloyds	63/0	64/0	-0/6
London and S. American	6¼	6½*	.....
Martins, £20 (£2/10 paid)	9¾	9⅝	.....
Midland	99⅝	100	.....
National Discount "B"	18½	18½	.....
National Provincial (£4 pd.)	13⅝	16	.....
Royal of Canada	39½	41½	.....
Standard of South Africa	13⅝	14	—¼
Union of Australia	7¾	8¼	.....
Westminster Bank	74/6	75/6	.....

FOREIGN STOCKS.

M.U.—Nov. 30.

10¼	Argentine 4 p.c. Recn.	101¼	102¼	.....
–	Austrian 4 p.c. Guar. Sterling Bonds	101½	102½	.....
101	Belgian 5 p.c.	102	102	.....
95¾	Do. 4 p.c. Bonds	95	97	.....
37	Brazil Fed. 5 p.c. Bds. '27	38¾	39¼	+ ¼
96	Do 5 p.c. Funding '98	96	97	+ ½
74	Do. 5 p.c. do. 1914	76½	75¾	+ ½
101½	Chinese 4½ p.c. 1898	101	102	.....
79½	Do. 5 p.c. 1912	81	82	+1
95½	Do. 5 p.c. Reorg. 1913	94	95¼	+ ¾
92½	Chinese Imp. Ry. 5% Gld.	94	95	.....
77	Do. Shanghai-Nanking 5 p.c.	74	77	.....
82	Do. Tientsin-Pukow 5% 5 p.c.	80	85	.....
100½	Czecho-Slovakia Bonds	100½	101½	.....
102	Egyptian Unified	102½	103¼	.....
18½	French Loan 4 p.c.	18¾	19	.....
38	German 7 p.c.	38	37	+ ½
42	Do. 5½ p.c.	38½	39½	+1
–	Do. Potash 7 p.c	80	82	.....
26	Greek 7 p.c. 1924	33½	32	.....
30	Do. 6 p.c. Stabs.	27	31	.....
25	Do. 6 p.c. 1914	22	26	.....
16	Italian Redtps	14	9	.....
68½	Japan 5 p.c. 1924	67	68	.....
83½	D. 5½ p.c. Conversion	83	84	.....
9½	Mexican 5 p.c., '99	9	11	.....
19	Do. 6 p.c. 1.0 Y. Treas.	9½	11½	.....
30	Peru 6½ p.c. Guano	28	33	.....
23½	Peruvian Corporation	23½	25⅜	.....
10¼	Do. Pref.	9½	10	.....
68½	Do. Pens	65	66	—1½
76	Poland 7 p.c. Sterling	73	75	.....
87½	Portuguese 3 p.c.	91	92	.....
2½	Turkish 7½ p.c., 1933	2⅝	2⅞	.....

BRITISH RAILS.

63½	Great Western	60¾	61¾	+ ⅝
–	Do. 5 p.c. Pref.	112	113⅛	— ⅛
33¼	Lon., Mid. & Scot. Ord.	31⅜	31⅞	+ ⅝
–	Do. p.c. Pref.	90	92	.....
–	Do. 5 p.c. Red. Pref.	108	108*	.....
–	Do. 4 p.c. Pref. 1923	80	82	.....
12	Lon., North-East. 5 p.c. Pref. Ord.	11	11⅞	.....
6	Do. Def. Ord.	2½	3	+ ¼
–	Do. 4 p.c. 1st Pref.	78½	79½	.....
–	Do. 4 p.c. 2nd Pref.	77½	79½	+ ½
–	Lond. Trans 5 p.c. "A"	134	137*	.....
–	Do. 4½ p.c. "A"	126	126*	.....
–	Do. "B"	126	127*	.....
–	Do. "C"	93½	95½	+1½
96¾	Southern Pref. Ord.	93½	95½	+1½
26	Do. Def. Ord.	24½	25	— ¼
–	Do. 5 p.c. Pref.	124	128	.....

COLONIAL AND FOREIGN RAILS.

22	Antofagasta Ord.	21	23	.....
–	Bahia Sinaca Gear. Stk.	81½	83½	.....
36½	Buenos Ayres Gt. Sthn.	35	37	+1
12	Buenos Ayres & Pacific Ord.	11	13	.....
24¼	Buenos Ayres and W.	22½	24½	+ ½
–	Canadian National Gear	88	91*	.....
13½	Canadian Pacific	13⅞	13⅝	.....
25½	Central Argentine Ord.	24½	26¼	+ ½
12	Do. Def.	11	13	.....
–	Central Uruguay Ord.	4½	6½	.....
3½	Cordoba Central New	3	4	.....
44	Do. 1st Deb.	45	47	+3½
11	Do. 2nd Deb.	10	12	+ ½
12	Entre Rios Ord.	11	13	.....
–	Do. 6 p.c. Cum. Pref.	19½	21½	.....
–	Grand Trunk 4 p.c. Guar	101	104*	.....
–	Do. 4 p.c. Perp. Deb.	104	107	.....
6¾	Leopolding	6	8	.....
13/0	Mexican Rails	1¼	3½	.....
33/0	Do. 8 p.c. Pref.	1	2	— ¼
15/0	Do. 6 p.c. Pref.	1¼	3¼	— ¼
83	San Paulo Ord.	82	84	.....
–	United Havana Stock	1½	3½	.....

AMERICAN RAILS.

–	Atchison	72	75	.....
45	New York Central	42	45	.....
–	Pennsylvania	40	43	.....
22¾	Southern Common	21	24	.....
–	Southern Pacific	41	44	.....
135	Union Pacific	130	135*	.....

BREWERIES AND DISTILLERIES.

M.U.—Nov. 30.

151/6	Bass, Ratcliff Ord.	142/6	144/6*	.....
3/4½	Brewers of Vancouver	3/6	3/9	.....
22/6	City of London Def. (5/-)	21/6	22/6	+0/6
99/6	Courage Ord.	98/0	100/0	.....
120/0	Distillers Ord.	116/0	118/0	+0/3
144/0	Guinness Ord.	142/0	144/6	+1/0
131/0	Ind Coope and Allsopp	124/6	126/6*	+0/6
–	Mitchell and Butlers	110/0	112/0	+1/0
117/6	South African Breweries	113/0	115/6*	—0/6
–	Walker (P.)	23/0	24/0	.....
28/0	Walker (P.) & R. Cain Or	26/3	27/3	.....
91/6	Watney Combe Def.	88/0	90/0	.....

DRAPERY AND STORES.

83/9	Barker (John)	83/0	86/0	.....
–	Burton (M.) Ord.	21/0	22/0	.....
5/6	Cook, Son and Co.	4/9	5/6	.....
–	Dunnage (A. W.)	32/6	33/6	.....
85/6	Harrod's Stores	84/6	85/6	.....
9/9	Harrod's (B.A.)	9/10½	10/4½	+0/1½
22/0	Maple and Co.	30 3	31/3	.....
6½	Marks & Spencer (5/-)	4¾	4¾	—⅛
51/0	S. H. Hazards "A"	49/4½	50/4½	—1/1½
–	Selfridges Pref.	29/0	30/0	—0/3
2½	Woolworth Ord.	4⅜	4½	+⅛
31/4½	Do. Pref.	31/0	32/0	.....

ELECTRIC SUPPLY.

–	Bournemouth and Poole	76/0	77/0	+0/3
–	City of London	36/0	37/0	+0/3
–	County of London	32/9	33/9	+0/3
–	Edmundson's	43/3	45/3*	+0/3
–	Electric Supply Corp.	58/0	60/0	+1/0
–	Lancashire	37/3	38/3	.....
–	London Electric	59/0	60/0	.....
–	Metropolitan	49/9	50/9	+0/3
–	North-Eastern	31/9	32/9	+0/3
–	St. James's	19	103*	.....
–	South London	33/6	35/6	.....
–	Whitehall Inv. Pref.	21/0	22/6	—0/6
–	Yorkshire Ord.	43/6	44/6	.....

ELECTRICAL EQUIPMENT.

52/0	Associated Electric Ind.	50/0	51/0	+0/6
122/3	British Insul Cables	121/6	122/6	—1/0
92/6	Callenders Cable	93/9	94/9	+0/3
–	Crompton, Parkinson	77/6	78/0	+1/6
–	Enfield Cable Ord.	111/0	112/0	+0/3
23/3	English Electric	26/0	27/0	—0/6
29/7½	Siver Ready (5/-)	29/3	30/3	.....
83/0	General Electric	91/0	92/6	+0/0
8⅝	Henley's Telegraph	8⅛	8⅝	.....
49/3	Johnson and Phillips	46/0	47/0*	—0/6
–	Phillips Lamps	2½	2¾	.....
34/9	Siemens	34/0	35/0	—0/6
–	Telegraph Const.	33/0	34/0	.....

INSURANCE.

–	Alliance £20 (£2 4/ p.)	31½	32½	.....
–	Atlas £20 (£5/- paid)	15¼	15¾	.....
–	Com. Union £1 Units	3⅝	3¾	.....
–	Eagle Star Grd £5	36½	36¾	.....
–	Employers' £1 (5/- paid)	71/0	73/0	.....
–	Gen. Accdt. £5 (£1¼ p.)	71	77½	.....
–	Guardian £5 (10/ paid)	15¾	16¼	.....
–	L. & Lan Fire £5 (£2 p.)	33¼	33¾	.....
–	Lon. Ass. £2½ (£1¼ p.)	17¼	17½	.....
–	N. E. & Mer. £5 (£1¼ p.)	13¾	13¾	.....
–	Northern £10 (£1 paid)	21½	22	.....
–	Pearl £1	23⅝	23⅞	.....
–	Phoenix £10 (£1 paid)	15½	15⅞	.....
–	Do. £1 (f.p.)	16¼	16¾	.....
–	Prudential	37½	38	.....
–	Do. "B" £1 (4/- paid)	112/0	113/6	.....
–	Royal Exchange	101⅝	101⅝	.....
–	Royal Ins. £10 (pd.)	91⅛	93⅛	.....
–	Sun Ins. £1 (8/ paid)	32⅜	34/0	+1/0
–	Sun Life £1 (f.p.)	81⅛	83⅛	.....
–	Yorkshire 50/ (10/ p.)	99½	101⅛	.....

MOTORS AND AEROPLANES.

49/3	Austin Motor (5/-)	47/6	48/6	+0/6
9/6	Boulton and Paul	8/3	8/9	.....
6/6	Bristol Aero (10/-)	6/6	6/6	.....
6/0	British Aircraft	5/6	6/0	.....
3½	de Havilland	71/0	73/0	—2/0
38/0	Dennis Bros. (1/-)	37/6	38/6	+0/6
23/3	Fairey Aviation	22/0	24/0	+0/6
32/9	Ford Motors	32/9	33/6	+0/6
54/0	Handley Page Ord.	50/0	51/0	.....
30/0	Hawker (5/-)	27 0	28/0	.....
24/6	Hawker-Siddeley (5/-)	21/0	23/0	+0/3
–	Imperial Airways	23/0	24/6	.....
6⅝	Leyland Motors	5¾	6	—⅛
42/0	Morris Motors	36/0	41/3	—0/3
–	do. 7½ p.c. Pref.	33/0	34/6	.....
13/6	Napier (Ord. (5/-)	13/3	13/9	.....
8⅝	Roll- Royce	8½	9⅛	.....
4/3	Singer Ord.	3/9	4/9	.....
–	Standard	6⅞	6¾	—⅛
73/	Tilling (Thomas)	72/9	73/9	—0/3

OILS.

M.U.—Nov. 30.

38/0	Anglo-Ecuadorian	34/3	34/9*	—0/3
1⅜	Anglo-Egyptian "B"	1 15/32	1 21/32	.....
2⅜	Anglo-Iranian Ord.	2½	2⅝	.....
36/09	Do. 6 p.c. 1st Pref.	36/3	36/9	—0/1½
39/0	Do. 6 p.c. 2nd Pref.	38/3	38/9	—0/3
28/7½	Area Trinidad (5/- shares)	28/0	2 7/8	—0/3
17/0	Attock	16/9	17/3	+ ⅛
16/9	British Borneo Pet. (6/6)	16 4½	16 10½	—0/1½
8⅝	British Burmah (20/)	8/6	8/6	.....
3/6	British Controlled	3/1½	3/7½	.....
7/7½	Do. Pref	7/1½	7/7½	.....
2/16	Burmah	43/0	1/32	— 1/32
39/6	Do. 6 p.c. Pref	39/3	39/9	.....
17/11½	Canadian Eagle Ord.	16/4½	16/7½	+0/1½
14/0	Do. 7 p.c. 1st Pref (£3)	12/7½	14/1½	.....
17/1½	Do. 6 p.c. Pref	15/0	16/0	.....
3/0	Kern River (10/)	4/0	5/3	+0/1½
2⅞	Lobitos	2 7/32	2 7/32	.....
29/0	Mexican Eagle Ord	28/1½	28/4½	.....
28/0	Do. 6 p.c. Pref	27/6	28/0	+0/3
8/0	Do. 7 p.c. 1st Pref (4 paid)	8/0½	8/1½	.....
0/4½	North Caucasian (10/)	0/1½	0/6	.....
8/9	Phoenix Oil	8/3	8/9	+0/1½
4/6	Do. 1/- shares	4/0	4/6	+0/1½
44⅞	Royal Dutch	43⅝	43⅞	— ⅛
1 5/32	Shell Transport	1 5/32	1 5/32	+1/32
13	Do. 5 p.c. Pref. £10	12¾	13¼	.....
33/17½	Do. 7 p.c. Pref	33/1½	33/7½	.....
10/0	Steaua Romana	9/6	10/0*	.....
5/9	Tankers Pref	5/6	6/0	.....
13	Trinidad Central	12 4½	12 7½	+0/1½
5 7/32	Trinidad Leasehold	5 5/32	5 9/32	.....
2 15/32	V.O.C. Holdings	2 15/32	2 17/32	.....
2 15/32	Do. 7 p.c. Pref	2 15/32	2 17/32	.....

RUBBERS.

38/6	Anglo-Dutch	37/10½	+1/0
17/6	Anglo-Malay	17/6	.....
4/1½	Bukit Merisahan	4/1½	.....
1/4	Bukit Sembawang	1/4½	.....
19/0	Grand Central	19/0	+0/9
40/0	Highlands	39 4½	+0/3
16/1½	Jugra Land	16/1½	+0/3
2⅝	Kuala Lumpur	2 9/16	+1/16½
23/3	Linggi	23/6	+0/9
4/10½	London Asiatic	4/9	.....
27/6	Malacca	28/1½	.....
27/9	Malaya Ord.	27/3	.....
2/11	Merlimau-Pegoh	4/0*	.....
21/3	Orient Trust	21/0	.....
28/0	Rubber Trust	26/3	+1/6½
24/0	Tanj

DUBLIN STOCK EXCHANGE

RISES AND FALLS OF THE WEEK

The following are the rises and falls in stocks and shares dealt in on the Dublin Stock Exchange during the past week, as compared with the prices recorded or dealt in on Friday, November 27th:—

RISES.

	Price, Nov. 27.	Price, Dec. 4.	
2nd Nat. Loan	117¼	117¾	+½
New Land Bonds	109	109¼	+¼
Bank of Ireland	332	332½	+½
Great Northern Ord.	11¼	12	+¾
Do. do. Pref.	26¾	27¼	+½
Dublin Distillers "A"	2/6	2/10½	+0/4
Marconi Marine	35/6	36/0	+0/6
Dub. Tram Pref.	23/0	23/3	+0/3
Alliance Gas	35/-	35/9	+0/9
Johnston Mooney	25/9	26/0	+0/3
Abbey Clothing Pref.	18/7½	19/0	+0/4½
Burke Pref.	27/0	30/0	+3/0
Burke Deb.	7	7½	+½
Sth. City Market	8½	9	+½
Goulding Pref.	25/1½	25/6	+0/4½
Irish Dunlop	25/0	25/6	+0/6
Millar and Beatty Pr.	51/0	52/0	+1/0
Prices (Tailors)	12/0	12/3	+0/3
Imperial Tobacco	175/6	179/6	+4/0

FALLS.

	Price, Nov. 27.	Price, Dec. 4.	
4th National Loan	104	103¾	-¼
Land Bonds	110¼	110	-¼
4 p.c. Land Bonds	104¾	104¼	-½
Sugar Debs.	105	104½	-½
War Loan	106 1/16	105½	-9/16
Funding Loan	117 11/16	117 7/16	-¼
3½ p.c. Conversion	107¼	107	-¼
Mun. & Lein. Bank	118/0	117/6	-6d.
National Bank	53/6	52/9	-9d.
Provincial Bank Ord.	57/6	56/0	-1/6
Great Northern Deb.	87¾	87½	-¼
Great Southern Ord.	60	58	-2
Great Southern Pref.	64 11/16	64	-11/16
Great Southern Guar.	94¼	93¾	-½
Great Southern Debs.	98	97	-1
Distillers Ord.	119/6	116/3	-3/3
Guinness Ord.	143/0	142/0	-1/0
Guinness Pref.	15 11/16	15½	-3/16
B. and I. Pref.	23/6	22/9	-9d.
Cables "A"	21	19¾	-1¼
Arnott Ord.	96/0	95/0	-1/0
Burmah Oil	104/7½	99/7½	-5/0
Shells	116/6	116/0	-6d.
Brooks, Thomas Ord.	49/6	49/0	-6d.
Carroll Ord.	31/6	30/0	-1/6
Fry-Cadbury Pref.	23/9	23/6	-3d.
Goodbody Ord.	25/0	24/9	-3d.
Goodbody Pref.	25/3	25/0	-3d.
"Independent" Pref.	32/0	31/0	-1/0
B.A.T.	130/0	129/9	-3d.
Chem. Indus. Ord.	42/7½	42/3	-4½d.
Vickers	35/0	34/4½	-7½d.
Woolworths Pref.	31/6	31/0	-6d.
Courtaulds	56/3	54/3	-2/0

DIVIDENDS AND REPORTS

Agricultural Credit Corporation.—5 per cent. per annum (3d. per share) on "A" Shares for half-year ended 1st February, 1937.

Hughes (Bernard).—5 per cent. (1/- per share) on Ordinary Shares, making 10 per cent. for year (same). £2,000 to renewals reserve, £5,611 forward.

Australian Pastoral Co.—Gross earnings are up from £114,799 to £146,239, the former figure including a gain of £16,632 on the sale of investments. The net figure is £34,026 higher at £47,244. A transfer of £10,000 (against nil) is made to general reserve. This amount is subject to provision for expiring leases. The dividend on the £1,000,000 capital, as already stated, is up 1½ per cent. to 3½ per cent. tax free, which leaves the carry forward £2,244 higher at £9,479.

Atlas Stone Co.—Dividend of 15 per cent. for the year (against 10 per cent.).

Bradford Dyers' Association.—Payment on the 5 per cent. Cumulative Preference Stock for the period to December 31, 1936, is postponed. This dividend is in arrears since the end of 1932.

British Vacuum Cleaner.—Final dividend of 30 per cent., making 40 per cent. for the year, on increased capital (against 66⅔ per cent.).

Boots Pure Drug.—Quarterly dividend of 6 per cent. (Same.)

Blair and Co. (Alloa).—Dividend of 4 per cent. actual (equivalent to 6 per cent. per annum) for the period 27th January to 30th September, 1936.

Barton Transport.—Final of 8 per cent., less tax, on Participating Preference, making 12 per cent., and first and final 20 per cent., less tax (50 per cent.) on Defd.

British Vacuum Cleaner and Engineering.—Final of 30 per cent., making 40 per cent., less tax, for year. (Previous year's dividend of 66⅔ per cent. was followed by capital bonus of 233⅓ per cent.)

Capital and Provincial News Theatres.—Final of 3 per cent., making 5½ per cent., less tax.

Cadena Cafes.—Final of 5 per cent., making 7 per cent. (Same.)

D. Anderson and Son.—Initial interim dividend of 4 per cent.

East India and Ceylon Tea.—Preference dividend at rate of 6 per cent. per annum, less tax, for six months.

Foreign Securities Investment Trust.—Dividend of 1 per cent. actual, less tax, on the Ordinary Stock for the year ended 15th October, 1936 (against nil).

Golden Horse Shoe (New).—Bullion proceeds amounted to £68,084. This compares with £80,991 in the previous year, but Tailings Stock has risen from £4,918 at September 30, 1935, to £49,028 at September 30, 1936. There is a net profit of £13,167. Dividend of 3d. per share, less tax, on the 1,100,000 3/- shares, against 6d. per share last year, and £2,197 is to be carried forward, against £2,780.

Greenwood and Batley.—Interim on Preference Shares of 3½ per cent.

Gledhow-Chakas Kraal Sugar.—Interim of 3½ per cent.

Hewitt Brothers.—Net profits have risen from £53,264 to £62,327. Final dividend of 10 per cent., making 15 per cent. for the year (against 14 per cent.). The capital is to be increased by £200,000, and 50,000 Ordinary Shares will be offered to shareholders at 55/- each in the proportion of one for every six held.

Ind Coope and Allsopp.—Increase in net earnings of £125,569 to £618,181 for the year. The corresponding figure for the previous year was £492,612. The final dividend, as already known, is at the rate of 17½ per cent., plus a bonus of 2½ per cent., which raises the total distribution for the year from 25 per cent. to 27½ per cent., less tax. The general reserve allocation is doubled at £100,000, and £57,900 is placed to public-house improvement reserve. This leaves a balance of £379,768 to go forward, compared with £359,450 brought in.

India Rubber, Gutta Percha and Telegraph Works.—Accounts for year ended September 30, 1936, after charging depreciation, Debenture interest, trustee's, auditors' and directors' fees, show net profit of £66,137 (against £51,186, after providing for balance of expenses and losses from Persian liquidation); add £9,739 brought in, making £75,876. Preference dividend, £13,750; fixed dividend of 6 per cent. and additional dividend of 2 per cent., making 8 per cent. (6 per cent.) on Preferred Ordinary shares, £12,000; fixed dividend of 6 per cent. and additional dividend of 3 per cent., making 9 per cent. (6 per cent.) on Ordinary shares, £9,000, leaving £41,126. To reserve for contingencies, £25,000, leaving £16,126 forward.

Kendall and Gent (1920) (Gorton).—Ordinary dividend of 5 per cent. for the year, less tax (against nil last year).

Newcastle Breweries.—Final dividend of 8 per cent., making 11 per cent. for the year (against 9 per cent.).

Reynolds Bros.—Interim dividend maintained at 3½ per cent.

Sisal Estates.—Interim of 3d. per share on Preference Shares for period to December 31, 1936, but in view of the fact that right of renunciation conferred by allotment letters continues until January 30, 1937, payment will be made on February 7 next to shareholders on register on January 30.

Swithins Investment Co.—Final of 8½ per cent., making 12½ per cent., less tax (7½ per cent.) on increased capital.

Scottish Australian Co.—Dividend of 4 per cent., less tax, on the Ordinary Stock for the year (against 3 per cent.).

Sungei Reyla (F.M.S.) Rubber.—Dividend of 3 per cent. for nine months ending September 30 last (against 2½ per cent. for previous year).

Tanah Estates (1931).—After deducting £1,035 for depreciation, the loss is £959, which compares with a loss of £2,486 in the preceding twelve months. A debit balance of £13,744 was brought in, making a total debit of £14,702, which goes forward. It is proposed to reduce the authorised capital of the company from £150,000, of which £140,000 is issued in 2/- shares, to £80,000. This is to be effected by cancelling 1/- per share of the paid-up capital and by reducing the nominal amount of each share from 2/- to 1/-. Upon this taking effect it is further proposed to consolidate the issued shares in units of 2/-, and to increase the authorised capital to its former figure of £150,000 by the creation of 700,000 shares of 2/- each, to rank in all respects with the 800,000 2/- shares.

United Service Transport.—First and final for year 13.614 per cent., less tax, on Ordinary (same), and final of 6 per cent. on Pref., making 15 per cent. (same).

Warwicks and Richardsons.—Profit £63,869, and £27,667 was brought in, making £91,535. Final dividend of 7 per cent. on Ordinary, together with bonus of 3 per cent., making 13 per cent. (12 per cent.) for year. Carry forward, £28,159.

Worksop and Retford Brewery.—Final of 3½ per cent., making 6 per cent., less tax (same).

Wright's Ropes.—Profit £23,096; add £16,875, making £41,971. Ordinary dividend 7½ per cent. (Same.) £10,000 to reserve, £16,971 forward. Last year profit, after new issue expenses, £21,307.

Since the results of the recent annual sale of work in connection with the South American Missionary Society were published a further £4 has been received towards Mrs. Hayes's work stall. This brings her stall up to £37 10s. 6d., making the total for the sale of Work £181 5s. 11d., which is over £2 more than last year's sale of work.

LOANS FOR FARMERS AT 5 PER CENT.
Farmers requiring Loans for Agricultural purposes should write to—
THE AGRICULTURAL CREDIT CORPORATION, LTD.
3 MERRION SQUARE, DUBLIN.

FOOD AND PRODUCE MARKETS

Birkenhead—Slow trade for Cattle and Lambs. Dublin—Choice samples of Grain wanted, Poultry in demand, and Vegetables weaker. London—Grain cargoes dearer, Tin lower, Copper dull, Rubber up to 9d. per lb.

CATTLE.

BIRKENHEAD.—Week's landings were 2,699 Irish cattle, 403 Canadian cattle, and 2,815 lambs. There was a very slow trade for Irish cattle, heavy bullocks being particularly difficult to move; choice small bullocks and heifers made 6½d., other classes of bullocks ranged from 5½d. to 6½d., cows 3½d. to 4d., bulls 3½d. to 4½d., Canadian cattle 6d. to 6½d.; the best lambs were a weaker business at 10d. to 10½d., all prices per lb. sinking offal.

DONNELLY DUBLIN LTD.

EXPORT PORK PRICES.

Pigs under 6 stone ... 64/ per cwt., dead-weight.
" " 7 " ... 60/- " "
" " 9 " ... 57/- " "
SOWS ... 38/- " "

Bacon pigs must be advised and the advice accepted.—(Advt.)

GRAIN.

DUBLIN GRAIN.—Sales continue satisfactory for all choice samples at steady rates, but secondary quality little wanted, even at less money which owners are willing to accept. White oats 14/9 to 16/3 per barrel delivered, black 13/3 to 14/3, barley 16/9 to 18/6, and standard wheat 27/6.

FLOATING GRAIN CARGOES (BALTIC).—WHEAT—The cargo position remained firm, and following better North American advices, prices were advanced by 3d. per qr., while affected by renewed inquiries on Italian account. U.K. milling demand, however, was slow to develop. The Skagern 4,300 tons part cargo New South Wales 11th December loading sold at equal to 42/4½ to Italy, also 10,000 tons Danubian, but details were not available. West Australian December sellers 42/3, New South Wales December 42/3, January 42/-, South Australian sailers February-March 42/-, choice white Karachi December 42/-, May-June 40/3. Parcels firm, but quiet. Canadian kinds 1½d. to 3d. per qr. dearer and Australian 3d., with others unaltered. No. 1 Northern Manitoba Van. shipment afloat sellers 44/1½, Dec. 44/4½, No. 2 ditto December 43/10½, No. 3 ditto afloat 42/1½, December 42/3, No. 4 Manitoba ditto afloat, also December, 42/-; South Australian December 43/, Victorian shipping-shipped 43/-, Rosafe 64lb. December 38/-, 63½lb January 37/-, February 36/10½, Barusso 63½lb. February 37/3, choice white Karachi December 41/9, May-June 40/- per qr. of 480lb. c.i.f. terms. MAIZE cargoes held for 4½d. per qr. advance and a steady demand prevailed, with offers reservedly made. Plate shipping-shipped sellers 23/-, January 23/1½, February 23/4½. Steamer 6,200 tons Plate last half February sold late Thursday at 22/9. Parcels 3d. per qr. dearer. Plate December sellers 22/3 per qr. of 480lb. c.i.f. BARLEY firm for Persian grades at 3d. per qr. advance, but others showed no change. Parcels of Plate 64-65 kilos January, also February, sellers 23/6; Iraqian January-February 23/6 per qr. of 400lb. c.i.f.; Australian No. 1 Chevalier December-January sellers 39/6. Californian superior quality January-February 42/6 per qr. of 448lb. c.i.f. OATS nominal. Parcels of Plate f.a.q. quality January-February sellers 14/6, No. 2 Canadian Western Vancouver December 25/-. No. 1 Canadian feed Vancouver December 23/- per qr. of 320lb. c.i.f.

MARK LANE CORN—There was a fair attendance of buyers at the week-end market, and a moderate business resulted at full to firmer prices. WHEAT firmer: No. 1 Northern Manitoba Vancouver ex-ship 46/9, No. 2 ditto 46/3, No. 3 ditto 44/9, No. 4 Manitoba 44/6, No. 5 ditto 43/6; Australian 44/9, Danubian (on sample) 42/6, Rosafe 64lb. ex-ship 42/6, per quarter of 496lb. duty paid; English 39/- to 40/- per quarter of 504lb. ex-farm. FLOUR firmly held; London straight run 37/- per sack for delivery in the home counties and 36/6 inner London area; country straights 32/- delivered. Of imported, Manitoba patents 34/6 to 36/-, Australian 32/- to 32/6, French 30/6 ex-store per 280lb. (excluding quota payment of 1/- per sack). MAIZE firm; River Plate landed 24/-, ex-ship 23/-, December 23/6, January 23/6, February 23/9 per 480lb.; yellow maize meal £6 5/- to £6 7/6 ex-wharf London; cooked flake maize £6 15/- ex-mill per ton. BARLEY dearer; Danubian landed 27/6, Iraqian ex-ship 26/-, landed 27/- per 400lb.; Californian ex-store old 50/-, new 52/6, ex-ship 48/- to 58/-, Chilean brewing new ex-ship 39/6 to 45/- per 448lb., English malting 34/- to 50/-, feed 28/- to 29/- per quarter of 448lb. ex-farm. OATS firm; No. 1 Canadian feed Atlantic ex-ship 22/9, landed 23/9, ditto Vancouver ex-ship 22/9, landed 23/9, No. 2 ditto Atlantic landed 23/6, mixed Canadian feed Vancouver landed 22/3, ex-ship 21/3, ditto Atlantic ex-ship 18/9, landed 19/9 per 320lb. English 21/- to 22/- per quarter of 336lb. ex-farm. MILLERS' WHEATFEED again firmer, and in good demand; broad digestive bran 7/9, ordinary 7/3, weatings 7/6 to 7/9, ground oats 9/4½ ex-mills per cwt.

LIVERPOOL.—WHEAT — Overseas markets finished decidedly better than expected, and with sales of cargoes to Italy forward deliveries of wheat here improved from the outset on good buying, early afternoon Argentine cables aiding the upward movement, but later cables were less favourable and caused prices to recede, and with profit-taking towards the finish, a good reaction from the highest point took place, though a firm tone prevailed at a substantial rise on Thursday night. C.i.f. parcels unchanged to 6d. dearer. No. 3 Vancouver afloat sold at 42/3 to 42/6, choice white Karachi afloat 41/6, Rosario-Santa Fe (63½lb.) January 37/- to 37/3, February 36/10½ to 37/-, and December (64lb.) 38/- per quarter; and two sailers, cargoes of South Australian January at 42/- per quarter. C.i.f. parcels River Plate maize 6d. dearer, afloat sold at 21/10½ to 22/3, December 22/3 to 22/6, Jan. 22/7½ to 22/9, Feb. 23/- to 23/1½ per quarter. WHEAT on the spot firm and fully 2½d. dearer. MAIZE—Spot parcels dearer at 4/10½ to 4/11 per cental for River Plate. FLOUR firm at late rates. Graded wheat futures opened 1½d. to 1¾d. per cental dearer, further improved until 2½d. to 2¾d. over previous night had been realised; then receded, but market closed firm at 1½d. to 2d. advance on the day.

PROVISIONS.

LONDON.—BUTTER—The market displayed dull features during the past week, and prices further declined, but the closing tone was a shade steadier. Quotations:—New Zealand finest salted 104/-, first grade 103/-, finest unsalted 116/- to 118/-; Australian finest salted 102/- to 103/-, first grade 101/- to 102/-, second 98/- to 100/-, pastry 94/- to 96/-, finest unsalted 114/-; South African salted 96/- to 100/-, Argentine unsalted 93/- to 98/-, Danish 118/- to 119/-, Dutch creamery unsalted 94/- to 103/-, Siberian 93/- to 96/-, Ukranian 94/- to 96/- per cwt.; Dutch rolls 11/9 to 12/3 per dozen lb.; English 1/4½ per lb. CHEESE—Market dull, and quotations again lower for Colonial, but should tend to stimulate consumption. English firm and Dutch steady; English farmers ranged from 80/- to 88/-, do. loaf 88/- to 90/-, factory 62/- per cwt.; Cheshire, national-mark 9½d. to 11d., ungraded 8d. to 8½d., Stilton 1/4 to 1/5; Danish blue 9d. to 10d., gorganzola 11d. to 11½d. per lb.; Canadian white and coloured 66/- to 72/-, New Zealand do. 62/- to 63/-, Australian do. 60/- to 62/-; Dutch Edam factory 40 p.c. 47/- to 53/-, 30 p.c. 42/- to 44/-, 20 p.c. 35/- to 36/-; Gouda, full-cream 64/- to 65/-, special make 70/- to 72/-, factory 40 p.c. 49/- to 53/-, 30 p.c. 43/-, 20 p.c. 36/- to 37/- per cwt.

BACON maintained, with a steady demand. Official quotations were advanced by 2/- for English, and 1/- to 2/- Irish, but others unaltered. English ranged from 87/- to 92/- as to selection; Irish 80/- to 93/-, Danish 88/- to 90/-, Canadian 77/- to 80/-, Dutch 84/- to 86/-, Swedish 86/-, Estonian, also Latvian 81/- to 83/-; Polish, also Lithuanian 80/- to 83/- per cwt. HAMS—Market steady, with a good demand for English, especially light-weights; American short-cut 92/- to 94/-, Canadian do. 91/- to 93/-, Argentine 82/- to 86/-, English as to weight 148/- to 180/- per cwt. LARD—Market firm, with a steady demand, and supplies rather light; American boxes 67/- to 69/6, pails 74/-, cartons (1lb.) 72/6, do. (½lb.) 75/6; Irish bladders 68/- to 80/- per cwt. EGGS—Market firm for English and Northern Irish selections, but Continental grades easier. Quotations: Northern Irish special 21/6, standard 19/6, selected 17/6; Danish range from 11/9 to 16/-, Dutch all-brown 15/6 to 17/6, mixed 9/- to 15/3.

LIVERPOOL.—BACON—In the weekly revision of prices London advanced English 2/-, but at Manchester and Liverpool no change was made. Continental scarce and firm, holders offering sparingly at official quotations. Danish exceptionally in moderate request, and held for 2/- per cwt. premium. Danish 90/- to 94/-, Swedish and Dutch 86/- to 91/-, Polish 82/- to 87/- per cwt. Canadian Wiltshire quiet at 79/- to 83/- for lean, 78/- to 82/- price, 74/- to 76/- Cumberland. American bellies scarce at 82/- to 84/- per cwt. Irish very irregular, Irish curers making no change, but the Provision Trade Association here have reduced prices to 80/- to 85/- per cwt. HAMS quietly steady at late rates for fresh parcels; American short cut exceptionally 1/- lower at 91/- to 95/- per cwt. LARD on spot steadily held at recent currencies, but demand quiet. CHEESE quiet, though no further change made in values. BUTTER also quiet and partially 1/- easier. New Zealand finest and Australian now 104/- to 108/-, and first grade of former 103/- to 107/- per cwt. EGGS quiet at late rates.

MANCHESTER — BUTTER — Market closed steady for Continentals, Irish creameries, and Colonial makes. Choicest qualities quoted:—Danish 120/- to 123/-, Swedish 112/- to 114/-, Finnish 111/- to 114/-, Dutch 102/- to 104/-, Irish creameries 105/- to 108/-, New Zealand 105/- to 108/-, Australian 104/- to 107/-. BACON steady; no official change in Irish, English or Continental. Irish 84/- to 92/-, English 84/- to 93/-, Danish 90/- to 96/-, Swedish 86/- to 93/-, Dutch 86/- to 93/-. LARD firm, and favouring sellers; English refined 73/6 (boxes) delivered. American 68/- to 69/6. CHEESE—Colonial in better request, New Zealand white and coloured 64/- to 66/-, Canadian 66/- to 72/-. EGGS generally steady; Irish Free State nominal; English selected 21/-, mediums 17/-; Northern Ireland specials 22/-, standards 21/-, selected 18/, Danish 15½lb. 15/-, Dutch 57's/58's 14/-, Swedish 15½lb. 14/-.

MANCHESTER GAME AND POULTRY—All descriptions of game maintain late rates; chickens steady, Irish turkeys dearer, geese firm on light supplies; Irish and English chickens 9d. to 11d., fowls 6d., ducklings 10d. to 1/-, geese 9d., Irish turkeys 1/5 to 1/7, Continental 1/- to 1/2, Argentine 1/- per lb.; pheasants 6/6 to 7/-, young grouse 7/-, old 1/9, young partridge 4/6, old 1/6 per brace; best rabbits 2/- per couple, brown hares 2/3 each.

MANCHESTER MEAT—Home-killed sides 5d. up to 6½d., small Welsh lambs 9d. to 9½d., others up to 9d., ewes 5d. to 6d.; calves 6d. to 9d.; porkets up to 10d., cutters 8½d. to 9d.; chilled beef hindquarters 4d. to 5½d., forequarters 3d. to 3½d., frozen ox hindquarters 3½d. to 3¾d., crops 2½d. to 2¾d.; mutton wethers 4½d. to 5d., ewes 4½d. to 4¾d., lambs 6½d. to 7½d.; pigs, Australian and New Zealand 6½d. to 7d.

DUBLIN FRUIT AND VEGETABLE.—Imported fruits offering freely without any improvement in demand, which continues slow around previous values. Apples, American 36/- to 40/- barrel, 14/- to 19/- box; oranges, Cape 14/- to 18/- case, Brazil 14/- to 16/-; lemons, Messina 15/- to 25/- case, Malaga 18/- to 20/-; grapes, Belgian 1/4 lb., Muscat 2/6, Dutch 8/- tray, Almeria 20/- to 30/- barrel, Californian 18/- to 20/- box; pears, Comico 24/- box, Californian 18/- to 21/-; pineapples 3/- to 5/- each; grape fruit, Florida 15/- case, Jaffa 9/ to 12/-; tomatoes, Dutch 5/- box, Canary 9/- boat, Tunis dates 9/- doz., figs 8/6 bag; onions, Spanish 20/- to 24/- case, Dutch 16/- to 17/- bag, and chestnuts 7/- stone. Home grown arrivals in excess of requirements with closing prices in buyers favour at:—York 10/- to 25/- large load, small 5/- to 10/-; Savoy, large 5/- to 13/-, small 4/- to 6/-; Swedes 1/- to 1/4 per cwt.; mangolds 1/-; cauliflowers 1/3 to 2/-, extra 2/6 doz., seconds 4d. to 8d.; lettuce 8d. to 1/4, sprouts 10d. to 1/6 chip; onions 1/6 to 2/- stone, 12/- to 14/- bag; beet 9d. to 1/6 doz. bunches; leeks 9d. to 2/6, red cabbage 1/6 to 2/-, carrots and parsnips 1/- to 1/6, bags 1/6 to 3/-; celery 1/6 to 5/- bunch, kale 2d. to 3d., turnips 3d. to 6d., artichokes 1/6 chip, parsley 4d. to 6d. tray, 1/6 to 2/- bag; spinach 1/6 to 2/6, mushrooms 2/- to 2/3 per lb.; apples 8/- to 16/-, extra 18/- to 25/- barrel, and 1/6 to 2/- tray.

DUBLIN POTATO.—Fair supplies, with demand steady around 5/- to 5/3 per cwt. for best table classes.

DUBLIN POULTRY.—Supplies to this market presented a Christmas appearance, but with a good attendance of buyers sales proved strong throughout and an early clearance effected at firm rates. Chickens 8½d. to 9½d. per lb., turkeys 1/- to 1/2, secondary 9d. to 10d., geese 5d. to 7d., stubble 2/6 to 3/6 each, rabbits 6d. to 7d., hares 1/6 to 2/-, fat hens large 1/6 to 2/-, others 1/- to 1/3; best ducks 2/6 to 3/-, stores 1/6 to 2/-, old 1/- to 1/6; pheasants 2/6 to 3/-, grouse 1/6 to 2/6, wild duck 1/6, widgeon 9d., teal 6d., woodcock 1/-, snipe 4d., golden plover 6d. and green 3d.

DUBLIN BUTTER AND EGG.—Creamery market unchanged; supplies, although showing some falling off, are sufficient for fair trade passing at 145/- to 147/- per cwt. Secondary butter practically off market owing to levy. The present high prices of eggs have slowed up demand, and, notwithstanding small supplies, prices in the main show a weaker trend at: Extra heavy grade hens 21/6 to 23/- case lots, ordinary and selected 20/- to 21/6, medium 18/- to 19/6, trade smalls, etc., 15/- to 16/-, cold store 11/-, and best ducks 13/6 to 15/- per 120.

DUBLIN FISH.—Light supplies totalled eight chests lobsters, 80 boxes herrings, and a small amount from country and local senders. Demand brisk at: Lobsters 12/6 to 17/6 per 13 large, medium 6/- to 8/, small 2/6 to 4/-. Soles 25/- to 30/- per nine pairs large, medium 10/- to 15/-, snips 2/6 to 6/-, turbot 6d. to 5/- each, brill 6d. to 2/-, herrings 10/- to 14/- box, plaice 20/- to 40/- half-box, cod 20/- to 25/-, ray 10/- to 20/-, and whiting 5/- to 12/6.

PRODUCE.

LONDON. — SUGAR—Market quiet and unchanged for all British makes. Raws 96 per cent. November-December to the U.K. quoted 4/9¾ c.i.f. Terminal dull. December sold 4/9 to 4/9¼, February 4/10½, March 4/10½ per cwt. COFFEE—spot market quiet and unchanged. COCOA market very firm. Accra G/F January-March sellers 50/- per 50 kilos. Terminal—March sold 50/- to 50/1½, May 50/3, July 51/1½ to 51/3, September 51/3 per cwt. SPICE—Pepper dearer for black. Lampong January-March quoted 2 11/16d., March-May and April-June 2¾d. Muntok white January-March quoted 4 11/16d. per lb. c.i.f. Cloves steady and quiet. African Ginger firm. New crop January-March 44/- per cwt. c.i.f. HEMP—Manila grades very firm. Sales include K December-January at £32, L1 at £30 10/-, L2 £27 10-, M2 £26, H £32, G £32 10/-, S3 £34 c.i.f. SISAL market quiet and unaltered for African varieties. RUBBER dearer. Sheet spot and December sold 9d., January-March 9d., April-June 9 1/16d., July-September 9 1/16d., October-December 9⅛d. per lb. London stocks expected 1,100 tons down and Liverpool by 2,050.

OILS—Linseed firmer. Spot (small lots) sellers 28/-, December 25/6 January-April 25/4½, May-August 25/6, September-December 25/7½. Rape steady. Crude spot 33/6, refined 34/6. Cotton firm. Crude Egyptian naked spot 28/6, common edible 32/-, deodorised barrels 36/6. Soya maintained. English crude naked spot 32/6, deodorised barrels 38/6. Coconut steady. Ceylon white drums spot 31/-, January 30/3, February 30/6, March 30/6, English deodorised barrels 39/6. Groundnut firm. English crude naked spot 33/6, deodorised barrels 40/3. Turpentine steady. American spot 41/9. Rosin steady. American, grade B, also F/G, 19/9 per cwt.

OILSEEDS—Linseed market quiet, but tone steadier. Plate to Hull new-old December sellers £11 6/3; new January-February, also March, £11 1/3; Calcutta to London December to February £13 13/9, Bombay to London December to February £13 18/9. Rapeseed maintained. Toria December-January, also January-February, £13 13/9. Cottonseed firmer. Egyptian black to Hull December £8 11/3, January-March £8 10/- (white nominally 10/- per ton less respectively). Groundnuts firm, with renewed inquiries. Coromandel December to March £15 10/-, April £15 11/3, May £15 12/6, June £15 13/9. Soya Beans steady. Manchurian to Continent afloat £9 to £8 15/- as to position; December £8 10/-; January, also February, £8 8/9. Castorseed quiet. Bombay December-January £14 per ton c.i.f.

JUTE—Market again quiet, but at the same time very steady. Firsts November-December sellers £18 15/-, December-January £18 17/6, January-February done and sellers £19. Lightnings December-January done £18 1/3, closing £18 sellers. Hearts held for £17 5/-, Daisee £17 15/-, Tossa £18 18/9 c.i.f. Calcutta Hessians and twills firm. 10oz. December 17/10½, January-March £17/7, 8oz. both positions 14/1. Liverpool twills December 44/1½, January-March 44/6, B 39/7½ and 39/6 c.i.f. respectively. SHELLAC quiet. T.N. spot 51/- to 56/-, December quoted 50/6, March sellers 52/6, December-January c.i.f. quoted 49/6.

LIVERPOOL.—CANE SUGAR continues steady. Sellers basis 96 deg. pol. parcels 4/9¾ per cwt. December-January shipments c.i.f. to U.K. Refined descriptions steady and without change. COCOA—Spot offerings of West African continue restricted. Forward shipments firm and dearer. Sellers good fermented Accra new crop 49/6 November-January and December-February, and 49/9 January-March, with buyers at 6d. less. JAPANESE PEAS steady, but demand quiet. Spot parcels of old crop quoted £19 15/- and new crop £21 10/- per ton, both in store. RICE BRAN—Burma continues steady at £5 5/- per ton for December-January shipments, ex ship terms.

OIL CAKES continue firm, and quotations of imported descriptions in forward shipment positions fully maintained. American linseed quoted £8. River Plate (round) nominally £8 12/6, but no offers, and Indian expeller quoted £8 12/6, all c.i.f. December-January. Egyptian undecorticated cottonseed held at £4 15/- December-January, ex ship terms.

OILSEEDS—Linseed—River Plate quiet, and nominally quoted £11 2/6 per ton January shipments. Cottonseed continues steady. Values of white woolly sorts unaltered at £5 to £5 15/- forward shipments, ex ship terms, according to position and quality. Sellers of Brazilian at £5 15/- per ton. Palm Kernels fully steady. Sellers December and January shipments at £15 11/3, and buyers of both positions at 2/6 per ton less, later 2/6 per ton dearer.

PALM KERNEL OIL continues firm. Crushers quote £29 10/- for crushed crude, £31 10/- extracted crude, both g.m.q., and £36 per ton for deodorised, all naked ex mills Liverpool. GROUNDNUT OIL—Local made deodorised firmly held at £36 10/- per ton naked ex mills. COCOANUT OIL firm and unchanged. English made crushed crude quoted £30 naked ex mills Liverpool. Forward shipments of imported descriptions continue at £30 5/- for white Ceylon in drums and £29 5/- per ton for Straits, both c.i.f. to Liverpool.

SEED OILS—Cottonseed firm and unaltered. Technical quoted 32/6 and deodorised 34/6 net naked. Soya deodorised firm at 35/- naked. Linseed rather easier at 30/3 for raw and 31/9 per cwt. boiled on spot in barrels, all ex mills Liverpool. Palm Oil continues quietly steady. Sellers soft oils November-December and December-January shipments at £24 17/6, with transit option, and 2/6 per ton less, ex quay terms. TALLOW continues firm, with sellers reserved. South American beefs unaltered at 27/6 to 28/6, and Australian good colour mixed 26/6 to 27/- per cwt., both c.i.f. for shipment.

MISCELLANEOUS.

DUBLIN HAY AND STRAW.—Hay supplies much larger, but again mostly of poor quality. Fair number of buyers about, with last day's top prices paid for choice first crop, after which matters took a slow turn, and lower prices accepted in an effort to clear. Best first crop 3/9 to 4/- per cwt., second and third 3/3 to 3/6, best old meadows 2/6 to 2/9, occasionally 3/-, softer 2/- to 2/3. Straw supplies fair, but with few anxious buyers about previous values were difficult to maintain at: Oaten 1/2 to 1/4, and wheaten 1/- to 1/2 per cwt.

J. LIGHTFOOT AND SON, M.I.A.A., HAY, STRAW, CORN and POTATO FACTORS, MARY'S LANE and GEORGE'S HILL, DUBLIN. (Established 1813). —(Advt.)

LONDON METALS MARKET

TIN LOWER—COPPER DULL.

TIN—Market dull and values declined sharply on pressure to sell. Official quotations were 60/- per ton lower for cash and 55/- forward on balance. Standard, cash, also three months, quoted £226 to £226 5/-, settlement £226 5/-. Sales amounted to 225 tons, cash at £228 to £226 5/-, three months £227 10/- to £226 5/-. English ingots quoted £226 5/-. East sold £229 per ton c.i.f. COPPER dull and prices barely steady. Official quotations were unchanged. Standard, cash quoted £43 8/9 to £43 11/3, three months £43 16/3 to £43 17/6; settlement £43 10/-. 150 tons changed hands, three months at £43 17/6 to £43 16/3. Electros quoted £47 15/- to £48 10/-. Wire bars £48 10/-, best selected £47 5/- to £48 10/-, strong sheets £77 per ton. LEAD easier, with a moderate trade. 550 tons sold, good soft foreign pig, December £22 11/3 to £22 12/6, January £22 11/3, February £22 12/6, March £22 11/3; settlement £22 12/6. English quoted £24 15/-. Australian sellers £23 per ton. SPELTER quiet and easier. 200 tons sold, December £16, January £16 3/9, March £16 8/9, £16 7/6 and £16 8/9; settlement £16 2/6 per ton. SILVER idle. Cash, also three months, quoted 22⅝d. to 22⅞d., settlement 22¾d. per fine oz. ANTIMONY nominal. English regulus spot £68. Chinese ditto spot £57, December-January £48 10/- to £49 10/-, crude ditto £26 per ton c.i.f.

SECOND SESSION—Tin firmer. 175 tons sold; cash sellers £227 15/-, buyers £227 10/-, three months sold £227 10/-, £227 15/-, £227 5/- and £227 10/-. Copper quiet, but firmer. 200 tons sold; cash sellers £43 11/3, buyers £43 10/-, three months sold £43 18/9, buyers £43 17/6. Lead firmer. 350 tons sold, good soft foreign pig, January £22 15/-, March £22 13/9 to £22 16/3. Spot quoted £22 17/6. Spelter steady. 400 tons sold; December £16 2/6, March £16 8/9. Spot quoted £16 2/6.

IRISH FAIRS

MULLINGAR.—Average-sized fair, the approximate numbers on offer being: Store cattle 1,045, fat cattle 272, springers and milch cows 33, calves 55, lambs 405, fat sheep 165. The exhibits consisted of Shorthorn stock and Aberdeen-Angus and Hereford cross-breds. Buyers were fairly well represented, and trade ruled quiet generally at lower prices. Younger stores with quality were in demand for export, but rougher and inferior sorts were not wanted. Trade ruled slow for fat cattle at lower prices. The small offering of springers and milch cows cleared at firm values. In the average-sized sheep fair demand ruled very slow generally.

RATHDRUM.—Small fair, the approximate numbers on offer being: Store cattle 186, springers and milch cows 34, calves 12. Some 30 store lambs, 150 store sheep, 310 young pigs and 38 store pigs were also on offer. The exhibits consisted of first and second class Shorthorn stock and Aberdeen-Angus cross-breds. There was a smaller attendance of buyers. Store cattle met a slow trade generally, and many aged lots remained over unsold. Springers and milch cows met a brisk demand at advanced rates, especially for first class lots. A moderate selling trade prevailed for the small offering of store sheep at about recent values. Young and store pigs were in request at slightly higher figures.

THE AMERICAN MARKETS

WALL STREET IS COLOURLESS

Reuter's Telegrams.

NEW YORK, Friday.

Operations on Wall street were not very interesting and the market ended with an irregular appearance following a turnover of 2,150,000 shares. In the light of the impending restrictive measures of the controlling body, interested study was made of the speech by the Chairman of the Securities and Exchange Commission to the Investment Bankers' Association. The gist of Mr. Landis's remarks was a warning to American industry and finance against the evils of a repetition of the last "boom."

The market closed irregular. Apart from the Oil division, which sagged by fractions to 1 dollar, there was no real group movement. A number of pivotal issues finished on both sides, but there was no large change in either case.

Sterling exchange opened ⅛ down at 4.90 5/16, and declined to 4.90 1/16 during the morning. The rate fell further to 4.90 1/16 in the afternoon, but finally recovered and closed 1/16 lower—compared with the previous close—at 4.90 1/16.

Silver was ⅛c. lower at 45⅜.

	Fri Nominal	Thur Steady
Call Money	1	1
London Cables	4.90 1/16	4.90⅛
London 60 days' sight	4.89 1/16	4.89 3/16
London Bankers' do.	4.89 7/16	4.89 9/16
London Com. do.	4.88 15/16	4.89 1/16
Montreal Cables	4.90 1/16	4.90⅛
Paris Cables	4.66 1/16	4.66⅛

Parity	Stocks	Closing Fri	Closing Thur
73 13/16	Atchison Topeka Santa Fe	72⅜	72¼
105 9/16	Do Preferred	103½	103¼
22 5/16	Baltimore and Ohio	21¾	22⅛
13¼	Canadian Pacific	13	13⅛
24⅞	Illinois Central	24	23¾
94⅞	Louisville and Nashville	93	97
44	New York Central & Hudson R	41¼	42⅞
285 9/16	Norfolk and West Com.	280	287
41 13/16	Pennsylvania Shares	41	41
44⅝	Reading Shares	43¼	44
42 7/16	Southern Pacific	41¼	41⅞
22 7/16	Southern Railway	22	22
128	Union Pacific	125½	127¾
59 11/16	Do. Preferred	97¾	98⅛
	INDUSTRIALS		
44½	American Loco.	43½	43½
121⅛	American Can.	119¾	119
97 13/16	American Smelting	96	95
23 15/16	American Radiator	23½	23⅛
49 1/16	Anaconda Copper	48⅛	48⅜
33⅜	Auburn Auto	32½	33
73 5/16	Bethlehem Steel Com Stock	71¾	72½
125 7/16	Chrysler Corporation	123	123⅞
46⅞	Consol Edison Co. (New York)	45½	46
51¾	General Electric	50¾	51⅛
69⅜	General Motor	67	68⅜
62 7/16	International Nickel	61¼	61¼
12⅜	Do Telephone & Telegraph	12¼	12¼
58	Kennecott Copper	56⅞	56⅞
90¼	McKeesport Tinplate	89	90
58⅛	Macy (R. H.)	57	58¼
13⅞	McKesson and Robbins	13½	13¼
66 11/16	Montgomery Ward	65¾	65⅞
11¼	Packard Motors	11	11⅜
50	People's Gas	49	49½
11¾	Radio Corporation	11½	11⅛
27	Shell Union Oil	26½	26
24¾	Timken Detroit Axle	24¼	24½
45⅞	U.S. Rubber	45	44¼
75¾	United States Steel Common	74¼	75⅞
143 5/16	Do Preferred	140½	142
16 11/16	Warner Bros Pictures	16⅜	16⅛
46 11/16	Westinghouse Air B	45¾	45⅜
67 5/16	Woolworth Company	66	67½
—	Silver Commercial Bars	45¾	46
17 7/16	Brazilian Traction	17⅛	17⅜
31⅞	Brit American Tobacco Coupon	31	31
7⅞	Hydro Electric	7¼	7½
21 7/16	Technicolor Incorporated	21	21¾
	BONDS		
116 15/16	U.S. Treasury 3⅜% Bds. '46-56	114 15/16	114 15/16
30⅝	7% German External Loan	30	—
103¼	Chile Copper 5% '47	101¼	101¼

DOW JONES AVERAGES

	20 Rails.	30 Indus.	20 Util.
December 4	54.48	180.97	35.15
Previous day	54.57	181.29	35.33
Last year	41.74	144.04	29.11

MONTREAL STOCK EXCHANGE

Eng. Equiv.		Closing Bid Fri	Closing Bid Thurs
161 11/16	Bell Telephone Co. of Canada	158½	158
17 5/16	Brazilian T.L. and P. Co., Ltd	17	17⅝
36 3/16	British Columbia Power "A"	35½	35½
7⅝	Do. "B"	7¼	7¼
18¼	Can. Car and Foundry Co.	17⅞	18¼
27	Do. Preferred	26½	27¾
26½	Canadian Celanese Com.	26	26
129	Do. Do. Pref.	128½	126
13⅛	Canada Cement Co	12⅞	13½
102	Do. Preferred	100	101
7½	Can. Indus. Alcohol Com.	7⅜	7⅜
6⅞	Do. "B"	8½	8
13⅞	Canadian Pacific Railway	13⅛	13⅛
6¼	Canada Steamship Preferred	6	6½
10⅛	Cockshutt Plow Co	9	9½
75½	Con Mining and Smelting	74	76
56½	Dominion Bridge Co., Ltd.	55⅞	55¾
114¼	Dominion Glass Co., Ltd.	112	112
71¾	Dominion Textiles Co	70	70
13½	Hollinger Cons Gold Mines	13¼	13¼
62⅝	Inter. Nickel of Canada	61	61½
6⅞	Massey Harris Co.	6¾	7
33⅞	Montreal Light, Heat	32½	33¼
51⅞	Do. Debs	50½	50½
42⅝	National Brewers, Ltd.	41⅞	41½
41⅞	National Steel Car Corp.	48½	50
255	Ogilvie Flour Mills Co., Ltd.	250	250
20⅞	Power Corporation of Canada	20¼	21
19⅞	Quebec Power Corporation	19	19
25⅝	Shawinigan Water	25⅛	25½
14	Southern Canada Power	13	13
70⅞	Steel Co. of Canada	69½	72½
219⅝	Bank Montreal	215	215
318⅝	Bank Nova Scotia	312	312
170⅝	Can. Bank Commerce	167	167
204	Royal Bank of Canada	200	200
	CURB PRICES		
26 11/16	Distillers Corp Seagrams, Ltd	25½	25¾
46 11/16	Hiram Walker Gooderham	45¼	45¾
21⅛	Imperial Oil, Ltd.	20⅞	20
14⅛	Imperial Tobacco Co of Canada	13⅞	13⅞
34⅞	International Petroleum	33¾	33⅝
60⅞	Lake Shore Mines, Ltd.	59¼	59½
40⅝	McIntyre Porcupine Mines	40	40
71⅞	Noranda Mines, Ltd.	70	70½

* Asked; † Ex div.; † Ex interest; ‡ Ex rights.

NEW YORK PRODUCE MARKETS

Wheat steady, ⅜c. up to ½c. down.

	To-day.	Prev. day.
No. 1 Northern Manitoba spot f.o.b. West St. John's	127⅞	127¼
No. 2 hard winter spot	142¼	142¾
No. 2 red winter spot	137¼	137¾

Maize nominal.
Oats nominal.
Rye steady and unchanged.
Barley steady at ⅛c. loss. American malting c.i.f. New York No. 2, 104¾.
Flour steady. Rye flour 15 points higher, others unchanged. Spring clears were quoted at 6.25 to 6.35, Kansas straights 6.20, Minneapolis patents 7.05, bakers' clears 6.15, while rye flour closed at 5.75 to 5.95, all per 196lb.
Lard steady, 2½ points down to unchanged. Prime Western steam loose spot, 12.40; Middle West, 13.00 to 13.10.
Petroleum steady, unchanged.
Tallow steady. Spot extra loose, 7¾; spot special extra, 7⅝; spot in tierces, 8⅛. Futures steady. December 7.60 bid; January 7.90 bid, 8.05 offered; March 8.15 bid, 8.35 offered.
Cottonseed Oil—Futures closed steady, 21 to 12 points higher. Contract basis bleachable prime summer yellow grade. Closing options—Dec., 10.76; Jan., 10.69; March, 10.79; May, 10.98.
Shellac—T.N. 13.
Turpentine—Spot, 44¾. Savannah spot, 39¾.
Straits Tin easy, 10 to 20 points down. Closing options—December, 50.25 (50.35 to 50.70); January, 50.20 (50.30 to 50.60); March, 50.10 to 50.25 (50.20 to 50.40); May, 49.90 to 50.15 (50.10).
American Standard Copper firm, 5 to 8 points up. Closing options—December, 9.50 (9.45); January, 9.54 to 9.57 (9.47); March, 9.62 to 9.63 (9.54 to 9.61); May, 9.68 to 9.72 (9.61 to 9.69); July, 9.75 to 9.78 (9.67 to 9.76).
Coffee on spot closed firm, with Rio and Santos both unchanged. Rio No. 7, 8⅞; Santos No. 4, 11⅛. Futures opened irregular. The close was irregular, with Rio 7 to 23 points down in the old contract and 13 to 3 points up in the new "A" contract. Santos closed at 5 to 10 points higher. Futures basis Rio No. 7. Closing options—Dec., 4.01 (4.08); March, 3.92 (4.15).
Cocoa—Spot, 11⅝. Futures closed strong, 38 to 33 points up. Closing options—December, 11.27 (10.89); January, 11.27 (10.89); March, 11.27 (10.91); May, 11.30 (10.93); July, 11.32 (10.95); September, 11.36 (11.00); October, 11.38 (11.03).
Sugar on spot closed steady and unchanged at 3.85. Futures early declined under scattered liquidation, hedge selling and profit-taking, but the market then steadied on trade, commission house, and outside buying, with traders awaiting a renewal of activity in spot. The close was steady, with prices unchanged to 1 point higher.
Cotton on spot closed steady and unchanged at 12.64. Futures opened steady at 3 points down to 2 points up. Price changes were narrow and irregular in the early trading owing to December liquidation against 15 "notices" and to active hedging with the trade the best buyer. The market finally encountered liquidation, but closed steady, with quotations 3 points higher to 8 points lower. At New Orleans spot closed unchanged at 12.55. Futures opened at 2 points up to unchanged, and closed at 3 points higher to 6 points lower.
Rubber Futures (No. 1 contract) — Tendency firm, 32 to 41 points higher. Closing options—Dec., 18.91 (18.59); Jan., 18.94 (18.59); March, 18.98 (18.60), May, 18.98 (18.57); July, 18.91 (18.56); Sept., 18.91 (18.56). Outside prices—Tendency firm. First latex thin crepe spot, 19 15/16 buyers; smoked ribbed sheets spot 18⅞ buyers, 19 sellers; ditto Jan.-Feb.-March, 18 15/16 buyers; ditto April-May-June 18 15/16 buyers, 19 sellers.

(Previous prices in parentheses.)

OUTSIDE U.S. MARKETS

Kansas City.—Wheat—spot firmer, 1⅜c. up. Futures steady at ⅜c. loss. No. 2 hard winter spot, 128. Closing options—Dec., 118¾; May, 115⅝.

Minneapolis—Wheat — Spot steadier, 1c. up. Futures steady, ½c. up to ⅛c. down. No. 1 Northern Spring spot, 140. Closing options—December, 134½; May, 129⅞.

WINNIPEG GRAINS

Wheat opened firm at 1c. to 1½c. rise. Prices advanced on a good export business in Manitobas, with reports that Germany was a purchaser of a cargo of Argentine wheat and a continued Italian demand constituting encouraging factors. The rise was further led by the lightness of country marketings. Prices later reacted fractionally under profit-taking and commission house selling. The close was barely steady, with values unchanged to ⅛c. higher. Opening options—Dec., 113½ (110); May, 114½ (111½); July, 112⅜ (109½). Closing options—Dec., 112½ (112½); May, 113⅜ (113½); July, 111½ (111½).

Oats steady, ⅜c. to ¼c. dearer. Closing options—Dec., 46⅛ (45¾); May, 46⅜ (46⅛); July, 45¼ (45).

Rye steady, unchanged to ⅜c. down. Closing options — Dec., 83⅜ (83⅜); May, 83⅞ (83⅞); July, 82¾ (83⅛).

Barley steady, ¼c. to ½c. loss. Closing options—Dec., 65 (65¼); May, 63½ (64); July, 61¾ (62).

Linseed firm, 1⅜c. to 2c. higher. Closing options—Dec., 161½ (159¾); May, 165⅜ (164); July, 165¼ (163¼).

(Previous prices in parentheses.)

ARGENTINE GRAINS

Buenos Aires—Wheat steady, 22 to 3 points higher. Maize irregular, 1 point up to 15 points down. Oats unquoted. Linseed steady, 8 to 4 points higher.

Rosario—Wheat steady. February 3 points higher. Maize steady. February 6 points down. Linseed steady, 5 points down to unchanged.

CHICAGO MARKETS

Wheat opened firm at ⅜c. to 1⅝c. up, and closed barely steady at ⅛c. to ⅛c. loss. Opening options—December 126 (123), May 122½ (119), July 109 (106½). Closing options—December 124½ to 124⅝ (125½ to 125⅝), May 120⅝ to 120½ (120⅞ to 121), July 107⅞ (108½ to 108⅝).

Maize opened steady at ⅜c. to ⅜c. up, and closed steady at ¼c. to ½c. rise. Opening options—December 108½ (107⅞), May 101½ (101), July 97¼ (unquoted). Closing options—December 107⅞ (107⅝), May 101⅛ (101), July 97¼ (97).

Oats closed steady at ⅛c. to ⅛c. higher. Closing options—December 46⅛ (46), May 46⅛ (46), July 42⅛ (42⅛).

Rye closed steady at ¼c. lower to ¼c. higher. Closing options—December 99⅛ (99⅛ to 100), May 95¼ (95¼), July 89⅞ (89½).

Barley steady and unchanged.

Lard opened steady. Prices moved in unison with hogs, and the market closed quiet, with futures 2½ points higher to 5 lower. Spot lost 2½ points. Prime Western steam, loose, spot, 11.95 (11.97½). Closing options—December 12.60 (12.57½), January 12.65 (12.70), March 12.92½ (12.97½).

Bacon steady, with dry-salted bellies unchanged to 10 points higher, and fat backs unchanged. Fat backs, 12.75 (12.75); dry-salted bellies, closing options—December 16.40 (16.40), January 16.75 (16.65).

Hogs irregular, with light sorts 15 points up to 15 down and heavy descriptions unchanged to 20 points lower. Light weight, 9.15 to 9.75; heavy, 9.80 to 10.05.

(Previous prices in parentheses.)

INSURANCE SHARES

BUSINESS DONE IN LONDON—Commercial Union, 10 1/16, 10⅛; London and Lancashire Fire, 35⅛, 35⅛, 35⅛; London Assurance, 17⅛, 17⅛, 17 1/16; North British and Mercantile, 13⅞, 13⅞; Northern, 21⅛, 21⅛, 21⅛; Phœnix, 15⅛; ditto (£1 fully), 16 1/16; Prudential, 37⅛; ditto "B" £1 (4/- paid), £5 11/6; Royal Exchange, 11 1/16; Royal Insurance, 9⅛; Sun Insurance, 93/-; Sun Life, 8⅛.

BUSINESS DONE IN LIVERPOOL:—General Accident, 27⅛; Guardian, 16 1/16; London and Lancashire, £35 11/9; North British, 269/3; ditto (fully-paid), 271/9; Northern, 21 1/16; Phœnix (400001, etc.), 16⅛; Royal, 9⅛, 9⅛, 9 1/16.

ANIMAL NUTRITION

INTERESTING PAPER BY MR. E. J. SHEEHY

The inaugural meeting of the Agricultural Science Society of the University College, Dublin, was held in the Physics Theatre of the College last night.

Dr. D. J. Coffey, President of the College, presided, and there was a very large attendance.

The special speaker was Mr. E. J. Sheehy, B.Sc., M.R.C.Sc.I., who read a paper on "Some Recent Advances in Animal Nutrition."

In the course of his paper Mr. Sheehy dealt with the theory of animal nutrition, pointing out in detail the requirements in regard to proteins, carbohydrates and fats. He emphasised that with better standards of feeding, profits to the farmer, as well as to the nation, might be much more considerable. Incidentally, he mentioned that very many of our cows are potential 1,000 galloners; but, owing to feeding limitations, particularly in the younger stages, very few of them reach this figure. On the question of minerals and deficiencies leading to decreased production of meat or milk, with possible effects on the health of the animals, the lecturer pointed out the necessity of rations or feeds which would include common salt and lime. He mentioned a number of foods which are rich in these substances, and said that a great deal depended on the proper dietary mixture rather than upon any single food.

On the general problem of mineral deficiency he emphasised the possibility of feeding minerals to animals through the land—in other words, so treating the land that the natural grasses as well as the crops would contain a sufficiency of minerals, such as lime and phosphorus, and possibly other minerals, whose function in animal nutrition is still rather obscure.

Going into the theory of vitamins, he mentioned the purpose of each as far as is known, the foods which contain them, and the power of animals in certain circumstances to synthesize them from various substances. The only farm animals, he said, in which a deficiency of vitamin A is likely to lead to disease are pigs and fowl. He also mentioned the influence of direct lighting in providing vitamin D, which is the preventive of rickets and other deficiency diseases. He gave many interesting examples of experiments carried out on the Model Farm in Glasnevin in feeding and in the prevention of certain diseases associated with the traditional manner of raising farm stock.

The lecture was illustrated throughout with a series of excellent lantern slides.

A vote of thanks to the speaker was proposed by Mr. D. Mellon, A.R.C.Sc.I., and seconded by Mr. J. F. Callanan, the auditor of the Society.

Mr. W. F. Prendergast, A.R.C.Sc.I., proposed that the Society was worthy of support, and the motion, which was seconded by Mr. McCulloch, was passed with enthusiasm.

THE GAIETY THEATRE

"RIGOLETTO"

The Universal Grand Opera Company's production of "Rigoletto" last night was one of the best performances of their visit. That was primarily because the four principal parts were capably filled, a fact of immense import in this work of Verdi, which is chock-full of popular airs. It is no reflection on the others to say that Evelyn Scotney, who was the Gilda, stood out on her own. Again there was something just right in this. Her singing, especially of the show piece, "Caro Nome," was an excellent illustration in the art of coloratura singing—all done with superb ease and confidence. Flintoff Moore, who was the Rigoletto, played the character of the Jester with a quiet power that won sympathy. His outburst in the familiar "Vile race of courtiers," whilst well sung, was hardly impassioned enough. Horace Vincent, who has worked strenuously during the last fortnight, was the Duke, and carried the difficult music commendably. His singing of "La Donna e mobile" had to be repeated. It is rather a pity that he has not paid more attention to production on the top of the voice.

Florence Whittle, who came on as Maddalena, played the part quite well. She has a pleasant mezzo-soprano voice and acts with great vivacity. The quartet, "Fairest daughter of the graces," was one of the high spots of the performance. It was capitally sung and richly deserved the insistent call for a repeat.

To-day's matinée—"La Boheme," with Heddle Nash, who has travelled specially from London to sing the part, and May Devitt.

To-night—"Maritana."

CATALAN PRESIDENT TURNS BACK

From Reuter's Correspondent.

PERIGNAN, Friday.

At the request of the French Government, Señor Companys, President of Catalonia, who had already started on a journey to France to participate in a meeting arranged in Paris for Sunday, to-day cancelled his visit and returned to Barcelona.

BELFAST RATES

At the annual dinner of the Belfast Insurance Institute last night, Sir Crawford McCullagh (Lord Mayor of Belfast) said that there did not appear to be any prospect of an increase in the poundage rate in Belfast for the coming year.

IRISH NEWS IN BRIEF

Smuggled Sheep.—For dealing in forty-four sheep which were alleged to have been smuggled, Patrick Joseph Carlin, Garvagh Blane, Mournebeg, was fined £25 at Castlederg Petty Sessions yesterday.

* * * * * *

Cork Man Detained.—John Hartnett, of Carrigtwohill, Co. Cork, is at present detained in the local Guards barracks, following a search of his house by Civic Guards and detectives.

* * * * * *

British Legion Ball.—Six hundred people from all parts of Northern Ireland attended the annual British Legion ball in Derry Guildhall last night. The organising work was carried out by the women's section, with Mr. Sydney Campbell as hon. secretary.

* * * * * *

Betting Premises.—At Rathfriland yesterday, before Mr. J. C. Austin, R.M., James McLoughlin, School road, Rathfriland, and Peter McLoughlin, Rathfriland, were each fined 40s. and costs for keeping betting premises in Rathfriland.

* * * * * *

Dublin Man Sentenced.—At the Assizes at Armagh yesterday John Francis Dooley, of Dublin, who pleaded guilty to a charge of obtaining £1 by means of a trick from Patrick M. Gill, of the Ballymena district, was, on the repayment of the £1, sentenced to one month's imprisonment, with hard labour.

* * * * * *

Police Officer Welcomed.—At the Rathfriland Court yesterday Mr. J. C. Austin, R.M., extended a hearty welcome to District Inspector Stretford, R.U.C., on taking up the duties in the district in succession to District Inspector Cooke, who has retired on pension.

* * * * * *

Thrift Movement Grows.—At a meeting of Cork Savings Committee, the Savings Officer, Mr. Shanley, said that school savings associations were now doing very well in South-Eastern Cork; in fact, there had been a minor revival, due to the distinct improvement in agriculture and trade. Progress in Cork City was also very satisfactory.

* * * * * *

Factory Act Charge.—Irish Tanneries, Ltd., Portlaw, Co. Waterford, were, at Waterford District Court yesterday, fined £3 when charged with failing to fence off properly some factory machinery. It was stated that the case was the result of an accident in January last, when Patrick Clarke, Portlaw, got caught in a sawing machine and died later as the result of the injuries received.

* * * * * *

Bad News for Spanish Crew.—When the Spanish steamer, Arinda Mendi, arrived in Cork yesterday with a cargo of maize from the River Plate, a considerable amount of mail from Spain was awaiting the crew. That it contained serious news was apparent from the demeanour of the men, who, however, declined to be interviewed.

* * * * * *

Killed by Fall of Sand—While engaged yesterday in loading a motor lorry with sand in a quarry belonging to David Agnew, Kilbevan, Co. Monaghan, Samuel Armstrong, farmer, Dromate, Newbliss, was killed instantly when about 300 tons of sand fell upon him. Efforts to extricate him alive proved unavailing.

* * * * * *

Farm Labourers Insured.—The Northern Minister of Labour (the Right Hon. J. M. Andrews), addressing a conference of local Employment Committees at Stormont yesterday, said that since the last conference agricultural workers had been brought into unemployment insurance and about 24,000 workers had been issued insurance books, and benefit was being paid to about 600 claimants.

* * * * * *

£1,593 for Sworn Inquiry.—At Waterford Corporation's meeting of the sub-committee appointed to prepare the Council's case for the recent sworn inquiry, it was reported yesterday that the legal costs to date were £1,593 18s. 8d., made up as follows:—Senior counsel, £786 9s.; junior counsel, £540 15s.; typewriting, £16 14s. 8d.; Law Adviser, £250.

* * * * * *

Dedication.—The Bishop of Ossory, at Rosbercon Church, New Ross, yesterday, dedicated two brass book-stands in memory of Mrs. Jean Ida Gibson, wife of the late Venerable Archdeacon of Ferns, and four brass vases in memory of Mrs. Constance Talbot, wife of the Rev. Canon Talbot, Rector, St. Mary's, New Ross.

* * * * * *

Belfast Civic Pensions.—The pension scheme for the employés of the Belfast Corporation was submitted yesterday to the Finance Committee. The cost of the scheme is estimated at £73,357, but as the trading departments, such as the Tramways, Gas and Electricity, will contribute substantially to this total, the balance on the rating fund will be under £30,000, or less than 3d. per £ on the rates.

* * * * * *

Gale Delays Ships.—All the cross-Channel vessels were late arriving at Belfast yesterday owing to the exceptionally severe gale. The Ardrossan vessel did not leave Ardrossan for Belfast until 10 o'clock in the morning, while the Glasgow, Liverpool and Heysham vessels were all several hours late. They received a severe buffeting in one of the worst storms of the winter. At the height of the storm the velocity of the wind was fifty miles per hour.

* * * * * *

Cork Compensation Claims.—At Cork Circuit Court yesterday James O'Leary, Dublin Hill, Cork, was, by consent, awarded £100 against Patrick Crowley, Shanakiel, Sunday's Well, for injuries sustained when knocked down by defendant's motor car. An action against Cork County Council by Thomas F. Burke, who claimed damages for injuries resulting from a fall over a heap of stones at Victoria avenue, was dismissed.

ITALY'S FOREIGN POLICY

DUBLIN BROADCAST TALK

THE problem provided by Germany in relation to the foreign policy of Italy was discussed last night by Mr. Donal O'Sullivan in a broadcast talk on "Foreign Affairs: Whither Italy?"

Mr. O'Sullivan traced the history of Italian foreign policy since the outbreak of the Great War, and said that throughout the present year a diplomatic struggle had been going on between Italy and Germany as to which of the two was to hold the position of dominating factor in Central Europe. At the moment the two countries were being drawn together because of their common interest in the *denouement* of the tragedy in Spain, with a view to immobilising France and counting all the time on British neutrality. If a Soviet Catalan Republic should emerge as a result of that struggle, or if, on the other hand, Spanish Morocco and the Balearic Islands should pass into the possession of other powers, the result might have an incalculably detrimental effect on the peace of Europe.

So far as the Mediterranean was concerned, he believed that Italy would come to an understanding with England and France, because if Italy was to meet the strain on her finances caused by the Abyssinian war, and by the future development of that territory, she would need trade and credits. Moreover, if relations became strained again in that part of the world, the situation would be very different from what it was after the imposition of sanctions. At the moment Germany and Italy were loosely co-operating in an anti-Bolshevik policy, but dictators were uneasy bedfellows, and, in the absence of any natural affinity, it seemed unlikely that co-operation would continue. Italy was trying to reach a compromise with Germany on the basis of sharing influence in the Danube basin and in the Balkans, and if she succeeded she would temporarily have avoided a German push southwards into the Adriatic by encouraging German pressure in the East in the direction of Russia. There was evidence, however, that Italian influence along the Danube was not wholly welcome to Germany, and even if the two countries effected a deal, there would still be the doubt whether the dreaded union of Austria with Germany would be scotched for good or merely postponed.

AUCTION SALES

MESSRS. THOMAS DOCKRELL, SONS AND CO.

On Thursday next, 10th inst., at their Property Salerooms, South Great George's street, at 1.15 o'clock, this firm will offer for sale by public auction No. 27 St. Anne's road, Drumcondra (can be seen between the hours of 11 and 1 o'clock or by appointment). On Tuesday, 15th December, they will dispose of the effects at 6 Moyne road, Rathmines, commencing at 12 o'clock.

THE GIFT OF FREEDOM

ITS ADVANTAGES AND TEMPTATIONS

ADDRESS AT KINGSTOWN GRAMMAR SCHOOL

THEY should not misuse the freedom of thought and action which was enjoyed in these times, said the Rev. Noble H. Hamilton, M.A., at the annual distribution of prizes to the pupils of Kingstown Grammar School, which took place at the Town Hall, Dun Laoghaire, last night.

Having congratulated Mr. Devlin on his report, which, he said, showed the various distinctions which the boys of the school had won in the universities and in other walks of life, Mr. Hamilton said that what appealed to him most of all was the type of boy which the school was turning out. They found that those who had come from the school were men and women fitted to give a contribution to the State in which they lived. Sometimes they were inclined to regard this country as something out of which they could get benefit, whereas the ideal they should all put before themselves should be the contribution that they could give to the State.

He suggested that the boys of the Kingstown Grammar School were of the type, whose influence was no mean factor in the life of the country in which they lived.

"In these days," said Mr. Hamilton, "one thing is remarkable, and that is the amount of freedom which we all enjoy to-day. All the movements of the day are directed towards freedom—more freedom of thought, more freedom of action—and I think that it would be well for parents to remember that while freedom and liberty has its advantages it also has its great temptations, because if we, the people of the twentieth century, misuse the freedom we enjoy, slowly but surely that freedom will bring about our disaster and our shame. From my experience I fear that there are signs of our misusing this great gift of freedom."

Telling the boys that whether they won prizes or not; whether they were intellectually brilliant or the opposite, they had their purpose in life, Mr. Hamilton said: "It is the duty of all of you to throw in your lot in this Empire, to which we all belong, and help to build it up stronger and greater."

HEADMASTER'S REPORT

In the course of his annual report, the headmaster (the Rev. E. J. Devlin, M.A.) referred to his father's retirement from the position of headmaster, and said that Mr. M. E. Devlin was again teaching one or two classes. One of the most important developments in the school in the last ten years was the increase in the number of the staff from five full-time and two part-time teachers in 1926 to eight full-time and three part-time teachers (including seven University graduates), as well as instructors in singing, carpentry, drill and games.

Three students had obtained honours in the Intermediate Certificate examinations, seven had entered Trinity College, and one the National University.

Thanking those who had presented cups for the school sports in June, and the Rev. N. H. Hamilton for his Rugby cup, Mr. Devlin said that the number of boys playing Rugby football was greater than ever, and the standard of play had shown general improvement. The other school activities had been very successful.

When the prize-distribution ceremony was over the students produced Sheridan's play, "The Critic," the scenery for which had been designed and painted by some of the pupils themselves.

The artistes were:—A. E. Stokes, R. Dockrell, V. D. Wolfe, J. D. Stokes, M. Stopford, R. Waugh, F. J. Crisp, B. Mitchell, E. Macdonald, C. Shaw, B. Snow, Miss M. Young, Miss D. Bradley, N. Proud, Miss P. Beckett, D. Douglas, and B. Waugh.

The school choir, under the direction of Mr. W. J. Watson, Mus.B., gave a selection of melodies.

TRAWLER GOES AGROUND

THE CREW OF TEN RESCUED

From Our Correspondent.

LETTERKENNY, Friday.

A gallant rescue was carried out by Civic Guards and local fishermen at Dunfanaghy to-day, when the crew of ten men of the Fleetwood steam trawler, Dinas, were rescued after grave difficulties. The trawler was operating on the fishing ground in the vicinity of Tory Island and came to within about half a mile of the shore at an early hour to get shelter from the hurricane which had battered her throughout the night. Shortly after six o'clock it was discovered that she had gone aground in five feet of sand on St Catherine's Island. Mountainous seas, accompanied by torrential rain, swept over the vessel, which the crew feared was doomed to perish. They sent up rockets, flares and other distress signals, but for a considerable time these failed to bring any response.

Some two hours later the Civic Guards at Dunfanaghy were informed of the vessel's plight and immediately Sergeant Lundy and three men, together with John J. Robinson, a local fisherman, and his son and some others went out to see of the crew could be brought to safety.

Without removing their clothes they waded out waist deep in an effort to secure contact with the grounded vessel, but the crew's frantic efforts to throw lines to the rescuers were frustrated again and again, and the lines were blown back by the strong gale. When buoys were attached to the lines the sea carried them out of reach, and similar efforts by the rescuers proved fruitless.

LIFEBOAT LAUNCHED

It was nearly midday when the receding tide permitted of effective rescue work being done, and a line attached to two air-filled buoys was caught by the rescuers, who tied a heavy hawser to it. The line was then pulled back to the trawler, and a lifeboat, containing three of the crew, was launched and hauled to land, as in the state of the sea oars could not be used. In another two hours the remaining members of the crew were safely landed.

The propeller of the Dinas was smashed, and she sustained other slight damage.

The rescued men were brought to the barrack, where the skipper and men expressed gratitude to those who helped to save them, as in the prevailing rough seas their plight was most dangerous.

LABOUR UNION SUED

A CANDIDATE'S ACTION

From Our Correspondent.

BELFAST, Friday.

Judgment was reserved by Mr. Justice Megaw in the Northern Ireland High Court here to-day in an action by Albert Irvine against the United Society of Boilermakers, of Eslington road, Newcastle-on-Tyne.

Plaintiff sought a declaration that he was the sole valid candidate for election as the Belfast district delegate of the society. He also sought a declaration that on the rules of society and on the determination of the society's executive council the nominations of Samuel Haslett and William J. Johnston as candidates for the office were invalid, void and *ultra vires* on the ground that they were disqualified by being in arrears exceeding 8s.

He also sought an injunction to restrain the society from acting on the determination that the nominations were valid.

The defence denied the allegations of contribution arrears, and counsel urged that the judge should refer the matter to a domestic tribunal of the society.

The Judge said that important issues were involved.

CARPETS A Huge Bargain. Heavy Pile Super Seamless Axminster 15 x 12 **£7:12:6**
CABLE MILLS, 25 Bachelor's Walk, DUBLIN
'Phone: 44915. 1,000 Carpets Always in Stock. Telegrams: Vendors, Dublin.

The Irish Times.

SATURDAY, DECEMBER 5, 1936.

The GIFT IN GOOD TASTE
A PICTURE
THE VICTOR WADDINGTON GALLERIES,
28 SOUTH ANNE STREET.

AUCTIONS.

HENRY CONNOLLY'S AUCTIONS

AT 15 D'OLIER STREET, DUBLIN,

On WEDNESDAY, 9th DECEMBER, at the hour of 1.30 p.m.

IF NOT PREVIOUSLY DISPOSED OF

39 CABRA PARK, CABRA (FORMERLY No. 32).
VACANT POSSESSION.

Held under lease for a term of 199 years from 25th March, 1900, subject to £6 p.a. P.L.V., £22. Comfortable, well-built, three-storey, pre-war House, with very spacious accommodation, and situate in a very desirable residential district, close to churches and schools. Containing:—2 sittingrooms, 5 bedrooms, scullery, pantry, etc.; bath and lavatory (separate). E.L. and gas. Garden at rear, with room for garage if desired.

Conditions of Sale from Messrs. FRANKS & OULTON, Solicitors, 23 Lr. Fitzwilliam street, Dublin.

"FEGAN'S," MALAHIDE ROAD, DONNYCARNEY, DUBLIN.
ATTRACTIVE RESIDENTIAL BUSINESS PREMISES.

Held under lease for 150 years from 1932, subject to £14 p.a. P.L.V., £35. These desirable Premises consist of one of the recently constructed Shop Dwellings at Donnycarney, and comprise a well and suitably fitted Shop for the Grocery and Provision Trade. The accommodation:—Shop, stores, living room, 3 bedrooms, bath, lav., etc. There is a very large garden at the rear and many Out-offices, all well built.

A very lucrative business is at present being carried on, and is capable of great extension, as the district is thickly populated and much building in the vicinity.

Trading particulars may be had on personal application to the Auctioneer, and satisfactory reasons for disposal.

Conditions of Sale from Messrs. KENNEDY & McGONAGLE, Solicitors, 34 Upper O'Connell street, Dublin.

PRELIMINARY ANNOUNCEMENT.

EXECUTOR'S SALE—RATHCOOLE, CO. DUBLIN.
(EDWARD SENIOR, Deceased).

LOT 1—OLD-ESTABLISHED GROCERY AND PROVISION CONCERN, standing on about 2 acres, subject to £10 17s. 0d. p.a.
LOT 2—HOUSE, GARDEN AND PREMISES, SITUATE IN RATHCOOLE, CO. DUBLIN, at present let at 10s. weekly to very satisfactory tenant.
LOT 3—PART OF THE LANDS OF TOOTENHILL, RATHCOOLE, containing about 7 acres 1 rood and 18 perches. Held under I.L.C. Annuity, £3 0s. 2d. P.L.V., £8.

NOTE.—FULL DETAILS WILL APPEAR IN FUTURE ADVERTISEMENTS.
JOHN J. SHEIL, Esq., Solicitor, 28 Bachelor's Walk, Dublin.

HENRY CONNOLLY, F.N.A.A., M.I.A.A
AUCTIONEER AND VALUER,
15 D'OLIER STREET, DUBLIN.

THOS. DOCKRELL, SONS & CO., Ltd.

AUCTIONEERS AND VALUERS, M.I.A.A.,

PROPERTY AUCTION, THURSDAY NEXT, 10th INST.,

At 1.15 o'c., at our Property Salerooms, South Great George's Street,

27 ST. ANNE'S ROAD (NORTH), DRUMCONDRA.
A PRE-WAR, NON-BASEMENT HOUSE. Penny Fare to City.

Accommodation:—Drawingroom, diningroom, with boiler grate; tiled scullery, kitchenette, hot and cold supply; 3 bedrooms, bath (hot and cold), wash-basin, lavatory. Electric light, power plugs; coal-house, yard; large shed. Rear entrance; space for garage to house small car.

Seen on Order from the Auctioneers.

Held for 776 years from March, 1929, subject to £3 per annum. P.L.V., £16.

Messrs. WM. J. SHANNON & CO., Solicitors having Carriage of Sale, 19 Upr. Ormond Quay, Dublin.

FURNITURE AUCTION, TUESDAY, 15th DECEMBER, at 12 o'c., at

6 MOYNE ROAD, RATHMINES.

WE are instructed to SELL THE ENTIRE FURNITURE AND EFFECTS, including:—Collard and Collard Piano, in walnut frame; Chesterfield Suite, Mahog. China Cabinet, Mahog. Occasional Tables, Ebony Table, Jardinieres, Piano Seat, Mantel Clocks, Inlaid Overmantel, Curtains, Axminster Carpets and Stair Carpeting, Brass Fenders and Irons, Mahog. Hall Table, 2 Hall Seats, Stair Carpeting and Mats, Mahog. Sideboard, Mahog. Dining Table, Walnut Diningroom Suite, Walnut Bookcase, Walnut Cabinet, Gilt Overmantel Mirrors, miscel. lot of Pictures and Ornaments, Decorative China and Glass, Cutlery and Plated Ware, Mahog. Bedroom Suite, Brass-mounted Double and Single Bedsteads, Wire, Woven and Hair Mattresses; Mahog. Wardrobe, Mahog. Washstands, Mahog. Dressing Tables, with swing mirrors; Pine Wood Wardrobe, Stained Chest of Drawers, miscel. lot of Linen and Bedding, Linoleum, Maid's Room Furniture, Kitchen Furniture and Utensils, Lawn Mower, Garden Seat, Meat Safe, Mangle, etc.

On View Monday from 10 to 5 o'clock.

THOS. DOCKRELL, Sons & Co., Ltd.
AUCTIONEERS AND VALUERS, M.I.A.A.,
38-39 SOUTH GREAT GEORGE'S STREET, DUBLIN.
TEL.: 22365 (six lines).

---

3 BRIGHTON AVENUE, MONKSTOWN

ANTIQUE AND MODERN FURNITURE.

HAVING disposed of the Residence, we are further instructed by the Owner to OFFER THE ENTIRE CONTENTS FOR SALE BY PUBLIC AUCTION, on the Premises, on WEDNESDAY, 16th DECEMBER, 1936. SALE COMMENCES 12 NOON (not 1.30 o'c., as previously advertised).

Amongst other numerous lots are the following:—William and Mary Sideboard, Chippendale Hall Table, Mahogany Hall Chairs, Mahogany Bookcases, Inlaid Mahogany Bookcase, Mahogany Hall Wall Clock, Zeigler Upright Piano (de Paris), Coloured Prints, by Morland; Spode Tea Service (42 pieces), complete Dinner Service, Waterford and Cork Glass Pieces, Satinwood Bijou Bookcase, Sheraton Corner Cabinets, Chippendale Chairs and Tables, Inlaid Folding Card Table (Circular), Settee and Arm Chairs, Tapestry, Velvet and Lace Curtains; Mahogany Dining Table (4-leaf), Mahogany Dining Chairs, Dumb Waiter, Writing Desk, Pye Portable Wireless, H.M.V. Gramaphone and Records, Dresden China, Candelabra (Pair), Overmantels, Silver and Plated Ware, Antique Pedestal Tea Caddy, Brass-bound Plate Bucket, Tantalus, Marble-topped Mahogany Washstands, Mahogany Gent's Tallboy, Inlaid Mahogany Wardrobes, Enamelled Single Beds, Hair Mattresses, Bedding, etc.; Axminster Wilton and Persian Carpets and Stair Carpets and Rods; Linoleum, White Enamelled Cane Chairs, Bedside Tables, Pier Mirrors, Kitchen Tables, Dresser, Chairs, etc. Collection of Dish Covers and Kitchen Ware; Garden Roller, Seats and Pennsylvania Lawn Mower, Step Ladders, etc.

We wish to draw attention to a very nice collection of China Bowls, Ornaments, Clocks, etc., included in the above. ON VIEW TUESDAY, 15th DECEMBER, 1936. One shilling admission to Sale. Delivery Thursday, 17th December, 1936. Sale commences with Outdoor Effects.

Terms—Cash and 5 per cent. Auction Fees.

GARVEY & GOOD, F.S.I., M.I.A.A.
CHARTERED SURVEYORS, VALUERS AND AUCTIONEERS,
20 LINCOLN PLACE, DUBLIN.

LIQUIDATOR'S SALE.

EXPRESS AUTO CO., LTD. (In Liquidation).

AUCTION OF MOTOR CARS, GARAGE EQUIPMENT, SPARE PARTS, AND OFFICE FURNITURE, AT HANOVER HOUSE, ERNE STREET, DUBLIN, TUESDAY NEXT, 8th DECEMBER, at 11.30 A.M.

Comprising:—One New A./Siddeley, Foursome Coupe (unregistered); 10 A./Siddeley Saloons and Tourers, 20, 15, 14 and 12 h.p.; Humber Saloon, 23 h.p., fine condition (1932); Morris 2-Seater, A./Siddeley, Ford and M.G. Spare Parts and Accessories; Motor Oils, Scrap Metals, Office Furniture, Duplicator (Elliam's Rotary), Perry Iron Safe.

INTEREST IN LEASE OF ABOVE PREMISES WILL BE OFFERED FOR SALE (if not disposed of privately). This valuable and spacious Premises has a frontage of 132 feet in Hanover street, and a frontage of 124 feet in Lime street.

TERMS—Cash and five per cent. Auction Fees.

ON VIEW MONDAY, 7th DECEMBER. For particulars apply to:—
G. FINLAY MULLIGAN, Esq., F.C.A., 11 Wicklow street.

J. J. TORMEY, Auctioneer and Valuer, 25 BACHELOR'S WALK.

AUCTION OF POST OFFICE VANS, TRUCKS, MOTOR CYCLES, BICYCLES, AT ALDBOROUGH HOUSE,

THURSDAY NEXT, 10th DECEMBER, at 12 Noon.

Including:—Seven Ford Vans, four Ford 30 cwt. Trucks, Solo Motor Cycles, Push Bicycles.
On View Wednesday, 10 a.m. to 4 p.m. Terms—Cash and five per cent. fees.

J. J. TORMEY, Auctioneer and Valuer, 25 BACHELOR'S WALK.

FURNITURE SALE, WEDNESDAY NEXT,

2 ULSTER VILLAS, SANDYCOVE AVENUE, EAST.

AUCTION SALE OF VERY SUPERIOR ANTIQUE AND MODERN FURNITURE, ALLISON PIANO, etc., comprising briefly:—Sheraton Diningroom Suite, consisting of Pedestal Sideboard, with brass gallery rail; Dining Table, with curved corners; Set of 6 Dining Chairs, Teapoy and Folding Card Table, Chippendale style Display Cabinet, Allison Upright Piano, Mah. Plate Bucket, Inl. Half-Circular Wall Table, small French Jardiniere Display Table, Chesterfield and Easy Chairs, fine Mah. Chippendale style Blanket Chest, Set 6 Oak Dining Chairs and Sideboard, Cabinet Singer Sewing Machine, Mah. and other Bedsteads, Spring and Hair Mattresses and Bedding; fine Inl. Mah. Wardrobe and D.D. Table to match; Gent's Nelson Mah. Wardrobe, fine Brass Fenders and Coal Helmet, Axm. Room and Stair Carpet, Bear Skin Rug, Curtains, Silver, Plated Ware and Cutlery, Table Glass and China, Coloured Prints, Bungalow Gas Stove, Garden Arches and Lawn Mower, etc. On View Tuesday, 8th, 10 till 4.30. Sale Wednesday, 9th Dec., at 12 sharp. Purchasers to pay five per cent. Auction fees.

JAMES ADAM & SONS,
AUCTIONEERS AND VALUERS,
17 MERRION ROW and 19 STEPHEN'S GREEN.

SOUND INVESTMENT.

THURSDAY NEXT, DECEMBER 10th, at 1 o'clock,

17 MAIN STREET, BLACKROCK,
SHOP AND DWELLINGHOUSE, WITH POSSESSION.

MESSRS. HAZLEY & CO. WILL SELL BY PUBLIC AUCTION, at their Estate Salerooms, MAIN STREET, BLACKROCK, these attractive Premises, centrally situated in Main street, suitable for any business, and held under lease for 99 years from June, 1879, subject to £21 p.a. P.L.V., £15.
T. H. HAYES, Esq., Solicitor having Carriage of Sale, 21 Lincoln place, Dublin.

HAZLEY & CO., Auctioneers, MAIN ST., BLACKROCK.

SALES BY
PATRICK SMITH & SON, M.I.A.A.
Auctioneers, Valuers and Livestock Salesmen, NAVAN.

MONDAY, 7th DECEMBER, 1936—Sale at Navan Show of 794 Fat Cattle, commencing after Judging, which begins at 9.30 a.m.

FRIDAY, 11th DECEMBER—At Painestown, Beaupare (Crinion Estate), at 2 o'clock, Letting of 132 Acres of Grass Land.

MONDAY, 14th DECEMBER—Sale at Navan Fair.

FRIDAY, 18th DECEMBER—Clearance Sale at Mabestown, Navan, at 2 o'clock, for John Meade, Esq., of Cattle, Sheep, Horses, Farm Implements, Hay, Straw, Potatoes, Turnips, Mangolds, etc.

MONDAY, 21st DECEMBER—At Crerogue, Kilmessan, at 12 o'clock, for Mrs. M. F. Coyle—Letting of 106 Acres of Grass Land.

TUESDAY, 22nd DECEMBER—At Allenstown, Kells, for Vice-Admiral A. Craig Waller, C.B., D.L., at 12 o'clock—45 Galway Ewes, flocked with Suffolk Rams; 190 Horned Ewes, flocked with Border Leicester Rams; 2 Suffolk Rams, 5 Border Leicester Rams and 20 Fat Ewes.

TO LET PRIVATELY—5 Dwellinghouses in Co. Meath.
" " "—Dwellinghouse and Garden in the Town of Navan.
" " "—Several Divisions of Grass Land.

FOR SALE PRIVATELY—Farm at Muff, Nobber, with Slated Dwellinghouse and Out-offices. Area, 114a. 2r. 6p. Annuity, £32 12s. 6d. Drainage Rate, £7 8s. 1d. P.L.V., £104 15s. 0d.—PATK. TALLAN & CO., Solicitors, Drogheda.

PATRICK SMITH & SON, M.I.A.A.,
Auctioneers, Valuers and Livestock Salesmen, NAVAN.

HILL'S AUCTION,
THIS DAY (SATURDAY), at 1 o'c.

A LARGE AND VARIED COLLECTION OF GOOD GENERAL HOUSEHOLD FURNITURE will be offered, comprising:—Drawingroom, Diningroom, and Bedroom Furniture, amongst others a superior Mahogany Inlaid Bedroom Suite, a very good Satin Walnut Set; also Beds and Bedding; 2 good Pianos, fine Gilt Console Table and Glass; Garden Tools, small Roller, Lawn Mowers, 18 Lengths Border Edging; Nat. Cash Register, 4 Rolls New Roofing Felt; usual Kitchen Furniture and Effects, Meat Safe, etc., etc.

Purchasers pay 5 per cent. Sale 1 o'clock.

68 MIDDLE ABBEY STREET.

BALBRIGGAN LIVESTOCK SALES,
MONDAY NEXT, 7th DECEMBER
Commencing at 12 o'clock.
MESSRS. JOHN P. CUFFE, LIMITED, M.I.A.A.,
Auctioneers, Valuers and Livestock Salesmen,
31 MANOR STREET, DUBLIN.

BELFAST ADVERTISERS.

Advertisements for next day's issue are received at our Branch Office, 15 Donegall street, up to 5.30 p.m.
Telephone—Belfast 21787.

LAKES OF KILLARNEY.

"DUNLOE CASTLE" AND ESTATE, 3,000 ACRES,
WITH VALUABLE SPORTING RIGHTS
AND IMPORTANT COLLECTIONS OF RARE AND EXOTIC PLANTS, SHRUBS AND TREES, COLLECTED FROM VARIOUS CONTINENTAL NURSERIES, CHINA AND JAPAN.

PROPERTY OF HON. HOWARD S. HARRINGTON, Deceased.

THE ESTATE, about 3,000 Acres, embraces generally the world-famed GAP OF DUNLOE, with its UNEQUALLED SCENERY, including the upper reaches of the LAKES OF KILLARNEY, and is generally a most attractive proposition, with VALUABLE SPORTING RIGHTS AND FISHING RIGHTS in the River Laune, immediately adjoining. It is well fenced along the various public roads bounding the property.

A feature of the Estate is the OLD CASTLE OF DUNLOE, DATING BACK TO THE 14th CENTURY, and which was bombarded during the Cromwellian Wars.

THE RESIDENCE is apart from the Old Castle of Dunloe, and was reconstructed during recent years by the late HON. HOWARD S. HARRINGTON, U.S.A., at very considerable expense. It is in excellent order, and very attractive. The rooms are well arranged, and of good size. Sanitary arrangements and Bathrooms are all that could be desired—quite up-to-date in every respect.

OFFERS FOR THIS IMPORTANT ESTATE AND OTHER ITEMS REFERRED TO ABOVE, MAY BE SUBMITTED TO THE AUCTIONEERS:—

BATTERSBY & CO.,
WHO WILL SELL DURING JANUARY
THE VERY SELECT AND VALUABLE FURNITURE,

which includes splendid examples of Chippendale, Hepplewhite, Adam and other Antique Furniture; Oil Paintings, Water-colours, Silver and Plate, Ornamental China, etc., full particulars of which will duly appear.

Messrs. ARTHUR COX and CO., Solicitors, 42 and 43 St. Stephen's Green, Dublin.

THURSDAY, 7th JANUARY, at 2.30 o'c.,
AT OUR PROPERTY SALEROOMS, 39 WESTMORELAND STREET.

EXECUTOR'S SALE.

ATTRACTIVE INVESTMENTS, GOOD SUBURBAN PROPERTY.

15, 16 & 17 LR. MOUNTPLEASANT AVE., RATHMINES
20, 21, 22 & 23 GROSVENOR PLACE, RATHMINES.

FULL DETAILS IN FUTURE ADVERTISEMENTS.
JOHN WHITE, Solicitor, 15 College Green.

BATTERSBY & CO.,
AUCTIONEERS AND VALUERS, M.I.A.A., F.A.I.,
"SERVICE BUILT ON A CENTURY'S EXPERIENCE."
39 WESTMORELAND STREET DUBLIN.
ESTABLISHED 1815.

JAMES H. NORTH & CO.'S SALES

TUESDAY, 15th DECEMBER,

THOMAS LANE (REAR UPR. O'CONNELL STREET),

BUILDING SITE WITH BUILDING GRANT OF £1,850.

The Site has a frontage of about 36 feet to Thomas lane and a depth of in or about 73 feet. It is held under lease dated 27th November, 1927, for the term of 150 years from 1st November, 1926, subject to the annual rent of £57. Purchaser will be entitled to a grant of £1,850 under the Damage to Property (Compensation) Act, 1923. Said lease contains a covenant by the lessee to expend the sum of £2,000 in the erection of suitable substantial buildings upon the demised premises. The site is conveniently situated, and suitable for the erection of small factory or any other building for business enterprise.

CASEY, CLAY & COLLINS, Solicitors, 18 Kildare street.

21 EATON SQUARE, MONKSTOWN.

Detached, non-basement House, occupying a convenient and very attractive situation; has nice garden and garage. Accommodation:—Drawingroom with bay window and modern grate, diningroom, four bedrooms, bathroom with basin and w.c., tiled kitchen with good range, pantry, etc.; outside w.c. Electric light. Side entrance into passage connecting with Alma road. The House is in first class order, compact and easily run. P.L.V., £23. Lease, 800 yrs. from 1925. Ground rent, £8. Clear possession. Seen only on written order on Mondays, Wednesdays and Fridays, between 10 a.m. and 12 noon.

RYAN & O'BRIEN, Solicitors, 35 Stephen's Green.

JAMES H. NORTH & CO., 110 GRAFTON ST.

CO. MEATH FARM FOR SALE BY PRIVATE TREATY.
GRAIGUES, NAVAN.

Containing 68 acres 1 rood 6 perches, or thereabouts, Statute Measure, held under Land Acts 1923-33, subject to annuity of £19 11s. 10d., payable to the Irish Land Commission, and Tithe Rent of £6 9s. 10d., payable to Church Temporalities Branch (Irish Land Commission), and Gerrard annuity of £11. P.L.V. £58 5s.

The Lands are all in grass, of good grazing quality, and are in convenient sized divisions. There is a Herd's House on the lands.

Further particulars from

GAVIN LOW, LTD.,
50 PRUSSIA STREET, DUBLIN.

GRAZING LANDS TO LET BY PRIVATE TREATY

FOR SEASON ENDING 30th NOVEMBER, 1937.

BLESSINGTON	150 Acres.	
BRITTAS LODGE	125 "	
MANOR KILBRIDE	160 "	
BATTERSTOWN	100 "	
NAUL	58 "	(in divisions).
GARRISTOWN	28 "	
PALMERSTOWN	18 "	
DUNSANY	27 "	

Apply to

GAVIN LOW, LTD.

FARM FOR SALE,
STAMULLEN, CO. MEATH.

WE are instructed to SELL BY PUBLIC AUCTION, at our Salerooms, 50 PRUSSIA STREET, DUBLIN, on THURSDAY, 10th DECEMBER, 1936, at 12 o'clock, all that Farm of Land and Premises, containing 58a. 1r. 0p., Statute measure, situate as to 56a. 1r. 30p. in the Townland of Stamullen, Barony of Balrothery East, and County of Dublin, and as to 1a. 3r. 10p. thereof in the Townland of Stamullen, Barony of Duleek Upper, and County of Meath, now vested in the Land Commission under the Land Acts, and held by the tenant subject to and with the benefits of the provisions of the said Acts. The Poor Law Valuation is as follows:—Lands in County Dublin, £58 10/-; Lands in County Meath, £3; Buildings (County Meath), £8 10/-. This is a nice compact holding, with a good 2-storey slated Dwellinghouse and Out-offices thereon, situate in the Village of Stamullen, and wherein there is carried on a Grocery Business and the local Post Office. The Lands are in good heart and condition, well watered and fenced, and the entire property forms a desirable holding.

The purchaser will not be required to pay Auctioneers' Commission. Further particulars and Conditions of Sale from

JAMES FAGAN, Solicitor having Carriage of Sale, 58 Rutland square, W., Dublin; or from

GAVIN LOW, LTD.,
Auctioneers,
50 PRUSSIA STREET, DUBLIN.

STORE CATTLE SALE,
AT 50 PRUSSIA STREET, DUBLIN,
EVERY THURSDAY.
ENTRIES INVITED.

GAVIN LOW, LTD., M.I.A.A.,
50 PRUSSIA STREET, DUBLIN.

W. J. HOLDEN & SON.

NEXT WEDNESDAY, DEC. 9th,
At 1 O'CLOCK,
COMPACT SUBURBAN RESIDENCE, WITH POSSESSION.

9 CLAYTON TCE., CHAPELIZOD

Held under Lease dated the 29th December, 1899, for 300 years from the 1st of November, 1899, at £3 0s. 0d. per annum, and a further Lease dated the 29th November, 1900 (endorsed upon said Lease of 29th December, 1899), for the residue of said term of 300 years created by said Lease dated the 29th December, 1899. Poor Law Valuation £21 0s. 0d.

This is a two-storey brick-built House with garden in front, porched entrance and bay window. The accommodation includes tiled entrance hall, 2 sittingrooms, 3 bedrooms, dressingroom, kitchen with close range, scullery with sink, pantry. Garden at rear with out-offices and double gate entrance to laneway at rear. Garage could readily be erected.

Possession will be given to the Purchaser.

Conditions of Sale from MISS CLOHRA MacBRIDE, B.A., Solicitor, Westport, Co. Mayo, and 3 Saint Andrew street, Dublin.

NEAT MODERN HOUSE, WITH POSSESSION.

7 LOMOND AVENUE, FAIRVIEW

Lease for 890 years from 1905, primarily liable to £5 10s. 0d. per annum. P.L.V. £17.

This is a two-storey brick-built House with bay window, porched entrance, and garden plot in front. The accommodation includes sittingroom, kitchen with close range, tiled scullery with sink (hot and cold), pantry, 3 bedrooms, bathroom with bath and hand basin, separate w.c., hot linen press. Gas Lighting. Garden at rear, with coal-house and bicycle house; back entrance.

The House occupies a very handy position, and Clear Possession will be given the Purchaser.

Conditions of Sale from GEORGE D. FOTTRELL & SONS, Solicitors, 46 Fleet street, Dublin.

Further particulars of above 2 lots from

W. J. HOLDEN & SON,
Auctioneers, 2 SAINT ANDREW STREET.

LEGAL NOTICES.

Pursuant to an Order of the High Court of Justice, Saorstat Eireann, made in a Suit—
THE HIBERNIAN BANK, LIMITED, Plaintiffs;
SIMON DOHERTY, Defendant;
all persons claiming to be incumbrancers affecting the Defendant's interest in all that and those, the House and Premises, with the Out-offices and Garden attached known as Number 5 Lower Bridge street, in the Town of Athboy, in the Barony of Lune, and County of Meath, are to enter and prove their claims at the Central Office of the High Court of Justice, Four Courts, Dublin, on or before the 21st day of December, 1936; or, in default thereof, they will be peremptorily excluded from the benefit of the said Order. Every such incumbrancer holding any security is to produce the same at the Examiner's Office of the said Court on the 14th day of January, 1937, at eleven o'clock in the forenoon, being the time appointed for adjudicating on the claims.

Dated this 20th day of November, 1936.
THOMAS E. B. ADDERLEY, Examiner.
JAMES M. SEALES, Solicitor for Plaintiffs, 27 College Green, Dublin.

STATUTORY NOTICE TO CREDITORS.
In the Goods of
HENRIETTA MARGARET WHITE, late of Coolevin, 65 Ailesbury road, Dublin, Spinster, Deceased.

Notice is hereby given, pursuant to Statute 22 and 23 Vic., Cap. 35, that all persons having any claims or demands against the estate of above deceased, who died on the 16th day of July, 1936, are hereby requested, on or before the 23rd day of January, 1937, to furnish particulars of such claims or demands to the undersigned Solicitors for Violet Moore White, Coolevin, 65 Ailesbury road, Dublin, Spinster, and Leonard Almroth Wilson Wright, of Coolcarrigan, Donadea, County Kildare, Barrister, the Executors named in the Will of the said deceased, to whom Probate thereof was granted forth of the Principal Probate Registry of the High Court of Justice, Saorstat Eireann, on the 27th day of October, 1936.

And Notice is hereby further given that, after the said 23rd day of January, 1937, the Executors will proceed to distribute the assets of the said deceased, having regard only to the claims and demands of which particulars shall have been furnished as above required.

Dated this 5th day of December, 1936.
A. & L. GOODBODY, Solicitors, 24 Dame street, Dublin.

STATUTORY NOTICE TO CREDITORS.
In the Goods of
JOHN DAVID FETHERSTONHAUGH, late of Rockview, Killucan, County Westmeath, a Colonel in H.M. Army, Retired, Deceased.

Notice is hereby given, pursuant to the Statute 22 and 23 Vic., Cap. 35, that all persons having any claims or demands against the estate of above deceased, who died on the 2nd day of May, 1936, are hereby requested, on or before the 23rd day of January, 1937, to furnish particulars of such claims and demands to the undersigned Solicitors for Margaret Fetherstonhaugh, of Rockview, Killucan, County Westmeath, Widow; Raymond Frederick Brooke, of 9 Eustace street, Dublin, Wine Merchant; and George Achesoe Overend, of 24 Dame street, Dublin, Solicitor, the surviving Executors named in the Will of the said deceased, to whom Probate thereof was granted forth of the Principal Probate Registry of the High Court of Justice, Saorstat Eireann, on the 6th day of November, 1936.

And Notice is hereby further given that, after the said 23rd day of January, 1937, the Executors will proceed to distribute the assets of the said deceased, having regard only to the claims and demands of which particulars shall have been furnished as above required.

Dated this 5th day of December, 1936.
A. & L. GOODBODY, Solicitors, 24 Dame street, Dublin.

EDOUARD CARRELET DE LOISY, late of Somerville, Howth, in the County of Dublin, Deceased.

All persons having claims against the Estate of the above Deceased, who died on the 10th day of November, 1936, will please furnish particulars of same to the undersigned Solicitors.

W. G. BRADLEY and SONS, Solicitors, 11 Lower Ormond quay, Dublin.

SHIPPING.

BIBBY LINE
FIRST CLASS ONLY.

FAST TWIN SCREW MAIL AND PASSENGER OIL-DRIVEN VESSELS SAILING FORTNIGHTLY

Gibraltar, Palestine, Palma, Port Sudan, Marseilles, Colombo, Egypt, Cochin, Ceylon, Burmah, Port (SOUTHERN INDIA), and Straits Settlements.

BIBBY BROS. and CO., Martins Bank Building, Water street, Liverpool; 22 Pall Mall, London, S.W.1.

UNION CASTLE LINE.
SOUTH AFRICA, EAST and WEST AFRICA.
MADEIRA, and CANARY ISLANDS.
Royal Mail Service.
Voyages Round Africa.
Head Office: 3 Fenchurch street, London, E.C.3; or Local Agents.

SEA TRIPS & TOURS.

LAMPORT & HOLT LINE CHRISTMAS CRUISE
TO LISBON, CASABLANCA, MADEIRA.
"VANDYCK" FROM SOUTHAMPTON DEC. 23.
13 DAYS; FARE £30.

WINTER SAILINGS TO MADEIRA VIA LISBON
FORTNIGHTLY SAILINGS
by "Vandyck" from Southampton,
COMMENCING DECEMBER 23rd, 1936.
Allowing stop over privilege in Madeira.
Return steamer accommodation reserved.

CRUISE TO WEST INDIES AND MEXICO
"VOLTAIRE" FROM SOUTHAMPTON
Feb. 6th, 1937.
47 DAYS FROM 80 GNS.
CRUISES TO VIEW CORONATION from Liverpool, Belfast, Southampton.
SHIPS AS HOTELS.
Both ships are first class only, and have window or porthole in every room.
Facilities for Holy Mass.
For full details of above and Spring Cruises, apply
LAMPORT & HOLT LINE, LTD.,
Royal Liver Building, Liverpool, 3 (Tel. Bank 8850), or Tourist Agents.

SHIPPING.

ANCHOR LINE
TO NEW YORK.
FROM BELFAST AND DERRY
*Transylvania ...Dec. 12 *Caledonia ......Jan. 9
Cameronia ......Dec. 26 Cameronia ......Jan. 23
* Calls Boston.
Anchor Line, General Agents.
C.P.R., 44 Dawson St., Dublin

AUCTIONS.

Goff's Property Sales

LOT 1—RUTLAND HOUSE, VERNON AVENUE, CLONTARF,
A FIRST-CLASS VICTUALLER'S ESTABLISHMENT.

THIS REMUNERATIVE and OLD-ESTABLISHED BUSINESS is only being disposed of owing to the forced retirement of the owner through ill-health.

TO BE SOLD BY PUBLIC AUCTION (if not previously disposed of),
AT 11 O'CLOCK SHARP, ON WEDNESDAY, 16th DECEMBER, 1936,
AT OUR SALEROOMS, 61 LOWER MOUNT STREET, DUBLIN.

Rutland House is situated in one of the best shopping centres of this rapidly increasing suburb, and occupies a commanding position on the corner of Vernon avenue and main Strand road, with a fine window display in both streets.

The property consists of a large fully-fitted shop, with office, refrigerator (Vickers), yard, pickling tank, coal house, lavatory. Separate entrance to house portion, which contains:—Reception room, 3 bedrooms, bathroom, lavatory, kitchen, electric light throughout, gas laid on.

The whole is held for 100 years from 1922, subject to the yearly rent of £100. P.L.V. £35.

LOT 2—

The Plot of Land situate at the rere of Numbers 8, 9, and 10 Saint John's terrace, Clontarf, which is admirably adapted for building purposes, within the limitations of the lease of 1880.

The Properties can be inspected daily from 3 to 5 p.m.

For further particulars apply to
Messrs. T. MONTGOMERY and SONS, Solicitors, having carriage of Sale, 17 Suffolk street, Dublin, or the Auctioneers.

We have attractive TOWN, SPORTING RESIDENTIAL PROPERTIES, STUD and other FARMS, etc., for Sale or to Let in the following districts: DUBLIN AND COUNTY. KILDARE. WICKLOW. MEATH. WESTMEATH. LIMERICK. CORK. KERRY. GALWAY. WATERFORD.

ROBERT J. GOFF & CO., LTD., M.I.A.A.,
AUCTIONEERS AND VALUERS,
60-61 LOWER MOUNT STREET, DUBLIN
AND NEWBRIDGE, CO. KILDARE.
Telegrams: Horses, Dublin. Telephone: 61231, Dublin.

HOUSES AND LANDS.

CONYNGHAM ROAD—PRICE £1,600, subject to £15 per annum. House whose grounds overlook the Liffey, with boat accommodation and landing stage in garden. Lounge hall, diningroom, billiard room, seven bedrooms, two bathrooms. Also a smaller House, with garden stretching to river, for £1,000, subject to £10 a year.—James H. North and Co., 110 Grafton street.

NORTHUMBERLAND ROAD—BEST PART—For Sale, with possession, a House, in charming decorative order, with new copper piping, new drainage, and electric light. Well-proportioned drawingroom and diningroom, breakfast room, three bedrooms, two maids' rooms, bathroom, garden, with rear entrance. Very small ground rent.—James H. North and Co., 110 Grafton street.

MERRION SQUARE, EAST—FOR SALE with possession, one of the best Houses in the Square, held for 89 years, from 1st November, subject to £55 per annum. The House is in good structural condition, considerable outlay having been made to the satisfaction of Pembroke Estate engineer. Spacious stabling.—James H. North and Co., 110 Grafton street.

JAMES H. NORTH & CO.,
110 GRAFTON STREET.

WE have several Farms of Land for Sale at present in Northern Ireland; all sizes of farms; a few fine residential farms convenient to this town (Omagh). We have placed many Free State farmers in places here during the past year, some in very fine farms. No rates on land or farm buildings here, and rents moderate. Good servants available. Good prices for stock and crop.

Tell us your requirements, and we will let you know what we can do for you.

D. BLACK & CO.,
Auctioneers, Valuers, House and Property Agents,
OMAGH.

PUBLIC NOTICES.

THE ELECTRICITY SUPPLY BOARD.
ELECTRICITY (SUPPLY) ACT, 1927.

The Electricity Supply Board hereby give Notice to all Owners, Lessees, Tenants and Occupiers of the undermentioned Lands, and to all others whom it may concern, that they intend to consider the making of a Special Order declaring their intention to acquire the said Lands compulsorily under Section 45 of the Electricity (Supply) Act, 1927.

Maps showing the said Lands have been deposited at the Offices of the Board, 60/62 Upper Mount street, Dublin, and may be inspected there at all reasonable hours.

Any representations or objections in respect of the proposed Special Order must be sent by registered post, and addressed to "The Secretary, The Electricity Supply Board, 60/62 Upper Mount street, Dublin," on or before the 14th day of December, 1936.

The Lands referred to in the foregoing Notice are the following:—

SCHEDULE

Map No.	Locality	Approximate Dimensions	Description, Bounded on the North	South	East	West
D.393127	Situated on the West side of the main Portlaoighise-Abbeyleix road, in the Townland of Clonminam, and in the Area administered by the Portlaoighise Town Commissioners and in the County of Laoighis.	Measuring approximately 550 feet on the frontage of the main Portlaoighise-Abbeyleix road, with a mean depth of approximately 390 feet, and containing by estimation approximately 4 acres 3 roods 30 perches.	By the approach leading to the residence known as "Nut Grove," which is occupied by Mrs. Madge Aird.	By the common road giving access to the adjacent fields.	By the main Portlaoighise-Abbeyleix road.	By the property of Mrs. Madge Aird, of "NutGrove," Portlaoighise.

Dated this 2nd day of December, 1936.
By Order of the Board,
PATRICK J. DEMPSEY, Secretary.
ARTHUR COX and CO., Solicitors, 42/3 Stephen's Green, Dublin, C.2.

PREPAID ADVERTISEMENTS

HOUSES TO LET.

AT Monkstown—Small House, with all conveniences, rent £69; also at Castle avenue, Clontarf, four-roomed House, with bathroom, electric light, etc.; all newly decorated.—Apply Estate Office, 12 Lower Fitzwilliam street. 'Phone 62023. 3 B

ALLEN and Townsend, 11 Stephen's Green, offer—Rathmines, £90; Ranelagh, £100; Rathgar road, £100; Highfield road, £120; Castleknock, on 1 acre, electricity, tennis, stabling, £130; Foxrock, £140; others all districts. 3 F

ADJOINING Hermitage Golf Links, to Let, a detached Residence, in excellent order, standing on about 2 acres and approached by drive, containing 3 reception rooms, 5 bedrooms, 2 maids' rooms, kitchen, h. and c. bath and shower; garage, stabling, garden, electric light; rent £120 free. Orders to view, Thos. Dockrell, Sons and Co., Ltd., Agents. 4 C

BUNGALOW, four rooms and bathroom; £8 monthly; electric light.—N 1382, this office.

CASTLEKNOCK—Non-basement Residence, hall, cloakroom, 3 reception rooms, 4 family bedrooms, 1 maid's bedroom, bathroom, 2 w.c.'s, usual domestic offices, e.l., garage (3 cars), harness room, 3 loose boxes; good garden, tennis; rent £120 p.a., free. Apply Hamilton and Hamilton, Ltd., Estate Agents and Valuers, 60 Dawson street, Dublin. 3 F

FURNISHED House, four bedrooms, etc.; North side; rent £115; or would Sell, £900.—Barklie, Auctioneer, 48 Lower O'Connell street.

LEESON street—5 storey House, 14 rooms; rent £148 free.—Allen and Townsend, 11 Stephen's Green. 3 F

RATHFARNHAM—Choice modern House; sun parlour, 4 bedrooms, garage, 3 acres; to Let, furnished or unfurnished; might Sell.—Arthur Jones, Son, Stephen's Green

RATHGAR, vacant, 15 Zion road, six rooms, servant's. Key, No. 13. 4 C

SEMI-DETACHED Residence, Clareville road, Kenilworth Park, three excellent bedrooms, two reception, tiled kitchen, bathroom, separate lavatory, modern conveniences, large garage; residential neighbourhood; £104, free.—N 1284, this office. 2 A

STILLORGAN—Semi-detached, four bedrooms, double garage; delightful position; £80, inclusive.—Arthur Jones, Son, 10 Stephen's Green.

WELLINGTON Place—Well Furnished House to be Let for six months; garage, garden, electric light, h. and c. water in bedrooms; £15 per month. Orders to view from Thos. Dockrell, Sons and Co., Ltd., Agents. 1 F

3 HERBERT road, Sandymount; semi-detached; garage, outhouses, garden. Key, No. 2, opposite. 4 C

£96, FREE—Attractive modern House, Ashdale Park, Terenure; two sitting, three bedrooms, kitchen, bath, w.c., electric; decorated.—Pearse, 9 Sydney Parade; or 'phone 95127. 3 F

HOUSES WANTED.

RATHGAR, Rathfarnham vicinity, modernised, 3-4 bedrooms; about £85, free.—N 1283, this office. 2 A

SMALL House, four or five rooms, e.l., etc.; moderate rent; adults; good tenant.—N 1372, this office.

WANTED to Rent, detached or semi-detached House, modern, with three reception, three or four bedrooms, gas, electric light and garage, for small adult family. Full particulars, N 1221, this office.

WANTED to Purchase, Ballsbridge or Donnybrook districts, a non-basement House; price £1,000-£1,500. Replies to Thos. Dockrell, Sons and Co., Ltd., Agents. 1 F

WANTED immediately, Family Residence, Rathgar district; price about £2,000. Full particulars, with instructions, to Garvey and Good, Lincoln place. 1 F

WANTED, Purchase small House or Cottage, with garden, within eight miles of Dublin.—N 1291, this office. 2 A

WANTED by Board of Works official (transferred to Dublin), suitable House, Ballsbridge or Donnybrook; 4 bedrooms; rent about £120 inclusive. Particulars to Corrigan and Co., 4 Grafton street. 3 F

WANTED, small Hut, suitable for Dwellinghouse, perfect condition; moderate price. Address "Z 339, Hut," this office.

£1,500 PAID for House in Ballsbridge vicinity, preferably non-basement.—N 1229, this office. 1 F

APARTMENTS AND FLATS TO LET

DUBLIN AND DISTRICT.

AT 21 Fitzwilliam square—Board Residence, every modern convenience, personal supervision; moderate. 30 25

ATTRACTIVE self-contained Flats, 11 Merrion square; also 22 Trafalgar terrace, Monkstown; viewed any time. Agent, Keys, 17 Fownes street. 28 17

AT 54 Upper Leeson street—Board Residence, bath; garage; visitors or permanent. 30 C

AT 41 Marlborough road, Donnybrook—Three roomed Flat, newly done up; kitchenette, bathroom; moderate. 1 F

ACCOMMODATION, very select, gentlemen only, detached residence, five minutes city, South.—N 1258, this office. 1 F

AT 7 Leinster road, Rathmines, comfortable Front Bed-Sittingroom; suit lady or elderly lady. 2 A

AT Upper Fitzwilliam street—Large, exclusive Hall Flat, absolutely self-contained, with private entrance; decorated. Apply Archer, 12 Lower Fitzwilliam street. 'Phone 62023. 3 B

ACCOMMODATION at 52 Upper Leeson street, two ladies or gents., bed-sittingroom; excellent catering; scrupulous cleanliness; moderate. 3 B

AT 9 Wellington road—Board Residence; terms moderate. 4 C

A VERY large Front Combined Room, cooker electric light, private house, business ladies, 12/6 one, 14/6 two.—72 Palmerston road.

APARTMENTS AND FLATS TO LET CONTD.

BALLSBRIDGE—Small three roomed Furnished Flat in quiet house.—N 1297, this office. 2 A

COMBINED Room, gentlemen only, detached residence; five minutes city.—N 1259, this office. 1 F

CASTLEWOOD House, Castlewood avenue, Rathmines—Newly opened Board Residence, excellent table; moderate. 3 B

COMFORTABLE Rooms, nice food; good surroundings; one lady.—N 1366, this office. 4 A

COMFORTABLE Apartments offered Protestant Gentleman, beginning January; very select house, Blackrock; convenient trains, trams; late dinner. Address "Z 322, Apartments," this office.

DUBLIN Service Flats, 28 Upper Pembroke street (telephone 62888)—Bed-Sittingroom, from 1 guinea; well Furnished Suites, private bathrooms, any period; restaurant, garage. T

DESIRABLE, self contained Flat; two large rooms, bath and kitchen; quiet, well kept house; South side.—N 1376, this office. 4 C

FURNISHED Flat to Let.—66 Pembroke road, Ballsbridge. 30 F

FLAT to Let, never occupied; electric light and hot water.—27 Wilfield road, Ballsbridge. 1 A

FIVE Guineas for Solvers of a simple Picture Puzzle Competition in the Christmas Number of the "Weekly Irish Times." Now on Sale at all newsagents. Price threepence. 1 F

FLAT, 5 rooms, to Let, 86 Talbot street. Apply Soles, 20 Pearse street. 2 A

FLAT to Let. Apply 34 Upper Baggot street. 3 B

FLAT, self contained, 24 St. John's road, Sandymount; four large rooms, kitchen, bathroom, garage, gas, electricity, large garden front and rear; rent £120. Seen 11 a.m. to 5 p.m. 4 C

FURNISHED Flat; own linen; select; near Phibsborough Church; adults or retired couple; references required.—N 1323, this office.

FITZWILLIAM Square—Good class Residential Flat; 4 rooms, kitchenette, bathroom; each room spacious and lofty; £150 per annum. Also self-contained Top Flat; 4 rooms, kitchenette, electric light and gas; £78 per annum.—North and Co., 110 Grafton street.

HALL Flat, Unfurnished, spacious, self-contained. Inquire 49 Mount street. 3 B

IRISH Family Names and Mansions. See the special pages in the Christmas Number of the "Weekly Irish Times." On sale to-day. Price threepence. 1 F

MAKE your own Christmas Cards. Follow the directions in the Christmas Number of the "Weekly Irish Times." On sale to-day. Price threepence. 1 F

MOST comfortable, Furnished Bed-Sittingroom, all modern conveniences; suit business gentleman or lady.—19 Raglan road, Ballsbridge. 2 A

RATHGAR—Comfortable Bed-Sittingroom, board as required; £1 weekly; suit business person.—N 1371, this office.

SELF-CONTAINED Flat, separate halldoor; 2 fine bedrooms, large sittingroom, kitchen and breakfast parlour, lounge hall, bathroom, instantaneous hot water, e.l. and heating; garden; 20 Highfield road; £7 per month free. Particulars, St. Anne's, Templeogue road. 3 F

UNFURNISHED Drawingroom Flat, three rooms, bathroom, kitchenette, self-contained.—9 Harcourt terrace. 1 F

WELL Furnished self-contained Flat, drawingroom floor, Merrion square; four rooms, good kitchenette, electric light, gas.—N 1305, this office. 2 A

3 GLANMIRE terrace, Annaville, Ranelagh—Unfurnished, two bright Rooms, Kitchenette; water, gas; adults (Protestants); moderate; reference. Seen 2 to 4. 1 F

APARTMENTS AND FLATS WANTED.

BACHELOR like to Spend Xmas with private family; Protestant; terms.—N 1318, this office. 3 F

GENTLEMAN (Protestant) requires comfortable Accommodation; South side; full board; give terms. Address "Z 343, Accommodation," this office. 4 A

GENTLEMAN requires small, self-contained Flat, Furnished, North Side. Apply, stating terms and facilities, N 1393, this office.

GENTLEMAN, French, requires comfortable, modern Room and Board; good family; selected district, anywhere near tram.—N 1394, this office.

WANTED by married couple, without children, 3 or 4 roomed Unfurnished Flat, with bath and w.c., in Westland row vicinity. State particulars and terms for permanency to N 1337, this office. 3 F

WANTED by Doctor, Halldoor Flat in Fitzwilliam square or place, Furnished or Unfurnished; state rent and full particulars.—N 1310, this office.

WANTED, Unfurnished Flat; two bedrooms, sittingroom, kitchenette, bathroom, etc.; moderate rent; adults.—N 1373, this office.

YOUNG gentleman requires Bed-Sittingroom after Christmas; Rathgar or Rathmines; all meals; state terms.—Box 1642, Irish Times Branch Office, Cork.

NURSING HOMES AND INSTITUTIONS.

PRIVATE Nursing Home, 8 St. Mobhi Drive (near Botanic Gardens); Medical and Nerve Cases treated; fee from 2½ guineas.—Nurse O'Flynn. 'Phone 429. 3 F

SEASIDE AND COUNTRY.

HOUSES TO LET AND WANTED.

A CHOICE selection of Houses, Bungalows and Self-contained Flats, Ballsbridge to Bray, Furnished or Unfurnished to Let.—Le Clerc and Donovan, Sandycove. T

DALKEY—To Let, five roomed, two storied House; bath, garden; close tram, train; £60, free. Apply Wolverton, Barnhill road, Dalkey. 1 F

HOWTH—Charming nine roomed House, Sale or Let; £84, free, garage extra; electricity, gas. Apply 60 Belmont avenue, Donnybrook (O'Brien).

SUTTON—Semi-detached Residence; drawingroom, diningroom, kitchen, scullery, four bedrooms, bathroom, garage, electricity; £96, exclusive.—N 1380, this office.

SEASIDE AND COUNTRY CONTINUED.

TO Let or Sell, House, in good residential position, ¼ of a mile from Athlone, with every accommodation; garden and enclosed yard; with or without land. Address "Z 347, House," this office.

TO Let, Ferry House, Malahide; three sittingrooms, four bedrooms, two maids' rooms, bath (h. and c.), garage. Apply Peard, Ashtown House, Castleknock. 24 X

APARTMENTS AND FLATS TO LET AND WANTED SEASIDE AND COUNTRY

CHRISTMAS House Party forming, large country house, Co. Wicklow; every convenience; excellent table. Address "Z 354, Party," this office. 4 C

DUN Laoghaire (in modern house) — Unfurnished, compact, three roomed Flat; next bath, etc.; 22/6 weekly, including e.l. — Box 31, Stephens's Library, Dun Laoghaire. 1 F

DUN Laoghaire—Well Furnished Rooms, also Kitchenette, Let; lady's superior private house; adults.—N 1375, this office.

KINGSTOWN (convenient), Furnished, superior quiet Apartments; cooking, attendance.—22, Irish Times Branch Office, Kingstown. 1 F

KINGSTOWN—Furnished Flat to Let, two bedrooms, large sittingroom, kitchen, bathroom, all electric; moderate rent.—437, Irish Times Branch Office, Kingstown. 1 F

PAYING Guests offered genuine hospitality in gentleman's country home, South West Ireland; mildest climate; magnificent scenery, rough shooting, golf, car, comfortable rooms, excellent table; winter terms. Address "Z 329, Guests," this office. 3 B

TO Let, Furnished Sittingroom, one or two Bedrooms; cooking and attendance.—19 Mellifont avenue, Dun Laoghaire. 2 A

TO Let, Furnished Bedroom or Bed-Sittingroom, gas fire, electric light; best position, Glenageary, close rail and 'bus; suit lady or gentleman (I.C.) dining out. Apply N 1378, this office.

WANTED, Unfurnished Flat; adults; near tram and sea, Kingstown. — Box 32, Stephens's Library, Dun Laoghaire.

MISCELLANEOUS.

AT Sharpley's, established 70 years—Specialists in Baby Linen, Children's Clothing, Nursery, Accouchement Requisites. Write for catalogue.—2 Nassau street, Dublin. T

AT Really Low Prices—Pictures and Photographs Artistically Framed.—Waddington Galleries, 28 South Anne street. T

A. ROBERTON, Herbal Specialist, will be at 17 Lincoln Chambers, Lincoln place, Dublin, on Wednesday, December 9th, from 12 a.m. to 4 p.m. Skin and other diseases successfully dealt with. Manchester address: Roberton, Herbal Specialist, Urmston, Manchester. 10 28

ANTISEPTIC Electrolysis Removes Hair permanently without mark. Consultations free.—Miss Read, Certified Specialist, Second Floor, 4 Dawson street. Hours 10-5. Telephone 43833. X

BRITISH Legion—Women's Central Branch—Raffle for Garden Tea House won by Ticket 11011. Raffle for Bottle Whiskey, Mansion House, 26th November—If holder of Ticket 389 will call at 51a Dawson street prize can be had from Miss Hatte.

FIVE Guineas for Solvers of a simple Picture Puzzle Competition in the Christmas Number of the "Weekly Irish Times." Now on Sale at all newsagents. Price threepence. 1 F

HOME-MADE Cakes—Lady takes orders for Genoa, Dundee, Plum and Christmas Cakes; also Plainer Cakes, Madeira, Sultana, Seed, etc.; only best ingredients used.—N 1322, this office. 3 A

HATS Copied and Remodelled at The Hat Doctor, 116 St. Stephen's Green. 4 C

HAVE your good Shoes Hand Sewn.—O'Donoghue, Sons, only address: 112 Lower Baggot street; telephone, 62581. 4 C

HOW nice of you to say so, although you don't mean it.

IRISH Family Names and Mansions. See the special pages in the Christmas Number of the "Weekly Irish Times." On sale to-day. Price threepence.

LADY does Typing, any description, 1/- per 1,000 words, carbon copies 6d. each; strict privacy observed.—N 1254, this office. 1 F

MAKE your own Christmas Cards. Follow the directions in the Christmas Number of the "Weekly Irish Times." On sale to-day. Price threepence. 1 F

MATRIMONY—Lady (R.C.), beautiful home, near Dublin, seaside, would like meet elderly Man (50) some means, pension. Address "Z 346, Matrimony," this office.

MATTRESSES Remade ordinary, or Spring Filled.—Moran's, 87 North King street, Dublin.

NAMEPLATES, in brass, bronze and chromium; also Bronze Memorial Tablets.—James Fox and Co., Ltd., Brass and Chromium Works, Wellington quay, Dublin. 32 23

PERMANENT Waving by Experts, 12/6; Tinting from 5/6; Eugene Perms, 21/-.—Bennett, 26 Grafton street (over Knowles). T

WILL kind person lend Protestant Widow £4 for short period, privately? Address "Z 345, Widow," this office.

WOULD Lady Motor owner in Sutton Drive lady to and from town occasionally; state terms. Address "Z 352, Lady," this office.

THE BEST WEEK-END PAPER FOR DUBLIN People, the "WEEKLY IRISH TIMES." Last Edition on Sale every Saturday Morning.

TERMS OF POSTAL SUBSCRIPTIONS TO THE IRISH TIMES.
Payable in Advance.

	Home and Foreign.		
Half-Yearly	£1	19	0
Quarterly	0	19	6
Monthly	0	6	8

WEEKLY IRISH TIMES.

Yearly	£0	13	0
Half-Yearly	0	6	6
Quarterly	0	3	3

Post Office Orders or Cheques to be made payable to the Irish Times, Ltd.

Printed and Published by the IRISH TIMES, LIMITED, at the Offices, 31 Westmoreland Street, in the Parish of St. Mark and City of Dublin.
SATURDAY, DECEMBER 5, 1936.